GIFT OF
U. S. gov't.

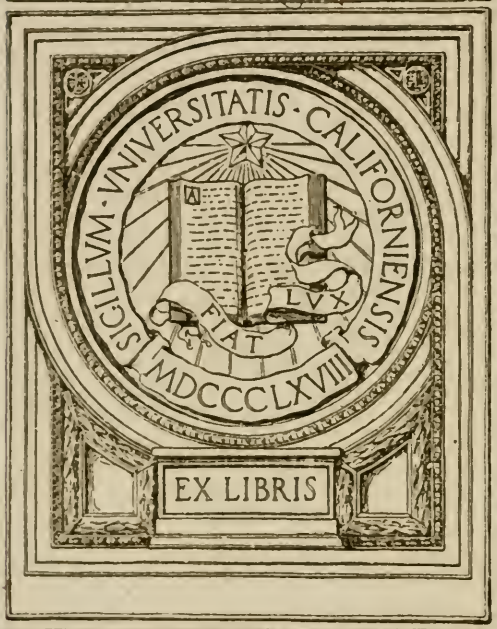

Digitized by the Internet Archive
in 2008 with funding from
Microsoft Corporation

http://www.archive.org/details/newyorksreportof00newyrich

Horace White, *President*
Charles A. Wieting
Abraham E. Perren
Stanton C. Shaver, *Secretary*

De Forest Settle, *Vice-President*

Raymond A. Pearson
Ira Sharp
William Pitkin
Albert E. Brown, *Treasurer*

NEW YORK STATE FAIR COMMISSION.

Department of Agriculture Bulletin

Published monthly by the Department of Agriculture of the State of New York

Entered as second-class matter March 2, 1911, at the post office at Albany, N. Y., under the Act of June 6, 1900

ALBANY, N. Y. JULY, 1911

Bulletin 25

Report of the New York State Fair 1910

ALBANY
J. B. LYON COMPANY, STATE PRINTERS
1911

CONTENTS

	PAGE
Introductory Statement	497
New York State Fair Commission	501
Commissioners in Charge of Departments	501
History of the New York State Fair	502
Financial Statement	514
Department A — Farm, Breeding and Draft Horses	577
Horse Show Department	583
Department of Races	597
Department B — Cattle	601
Department C — Sheep	622
Department D — Swine	639
Department E — Poultry	655
Department F — Implements and Machines	724
Department G — Dairy Products	728
Department H — Fruits	741
Department I — Flowers	762
Department J — Farm Produce	767
Department K — Domestic	788
Manufacturers and Liberal Arts Building	828
State Institutions Building	829
Grange Building	830
Woman's Building and Hospital	831
Transportation Department	831
Privileges	832
Forage Department	832
Midway	832
Police Department	832
Passenger Rates	833

ILLUSTRATIONS

New York State Fair Commission ..... *Frontispiece*

PAGE

Plan for New York State Fair grounds 506
Parade of prize horses 578
The Harvester 578
First-prize six-horse team 578
Coach of Alfred G. Vanderbilt 586
Aeroplane in front of grand stand 586
Class of jumpers 586
Champion Percheron stallion 602
Grand champion Holstein-Friesian cow 602
Champion Shropshire ewe 622
Champion Berkshire boar 622
Governor Hughes making address on Governor's Day 650
Dairy and State Institutions and Grange buildings 650
Water fowl exhibit 706
Exhibit of flowers 706
Farm machinery 726
Parking space for automobiles 726
Amphitheatre, Dairy Building 730
Educational booth, Dairy Building 730
Orleans County fruit exhibit 742
Exhibit of plums 742
Exhibits in the State Institutions Building 800
Manufacturers and Liberal Arts Building 828

INTRODUCTORY STATEMENT

The New York State Fair of 1910 is generally acknowledged to have been superior in all respects to any fair previously held. Improvements of many kinds were evident. Departments showed a growth in numbers of exhibits and in amounts awarded for premiums. A better quality of exhibits was noticeable. As a result the reputation of the fair for its splendid educational value extends not only throughout this state, but into many other states.

It is worthy of particular mention that this fair was conducted on a high standard, so that objectionable exhibits and displays were conspicuous for their absence. The commission has received favorable comment because of the fact that fakirs, gambling and liquor selling, and degrading side shows were rigidly excluded. Some amusement features were provided, care being taken to limit them to exhibits and entertainments of a harmless character. The principal of the special attractions at the 1910 fair was an aeroplane, operated daily.

Prominent among the educational features of the fair were the following:

An extensive exhibit of fruits by the New York Agricultural Experiment Station. This included hundreds of plates of apples, grapes, plums and other fruits, all raised on the station grounds, arranged and labeled so that visitors could make comparisons with fruits which they might bring for this purpose and thus learn the correct names of varieties grown on their farms. The exhibit contained illustrations of numerous fungous and fruit pests of the farm, indicating the appearance at different stages with best methods of treatment.

The New York State College of Agriculture, the state veterinary college, and the schools of agriculture were well represented in the State Institutions Building. The principal kinds of agricultural instruction were shown in separate booths, with experts in charge to explain them. These exhibits comprised live animals and poultry, plants, preparation of animal and plant tissues, tile draining, farm machinery, preparation of foods, plant breeding and plant diseases, insect pests, horticulture, and other subjects.

In the new Dairy Building instruction was given constantly throughout the week in a large amphitheatre where butter-making demonstrations were carried on morning and afternoon. It is proposed to allow exhibitors to use the amphitheatre at hours to be announced, so that they may give instructive talks upon their machinery and supplies. This is a development of fair work along educational lines which is not known to have been definitely provided for elsewhere.

In the Horticultural Building visitors found thousands of specimens of fruits from this state and other states, so arranged and classified as to be of the greatest value to small and large fruit growers.

The farm machinery exhibit, including an enormous collection which crowded the capacity of the grounds, was an interesting feature of the fair and proved to be highly valuable to many farmers who had postponed making purchases until they could see for themselves the various kinds of machines in which they were interested. Exhibitors reported many sales.

In the live stock exhibit were a collection of farm, breeding and draft horses said to have been the best ever seen east of Chicago; hundreds of the finest specimens of dairy animals, with some individuals from this state and other states having values in the thousands of dollars; exhibits of sheep, swine, and poultry which taxed the accommodations. All these helped to establish a new record not only in total numbers of several different breeds of animals and birds, but in respect to the educational value of these exhibits.

The new State Institutions Building, which has now been in use two years, is serving to give the people of the state an idea of the work of state departments and institutions such as many of them have never before had. This building was crowded by visitors all the time. Liberal space was filled by exhibits from the Department of Health which showed charts, diagrams and objects representing the spread of diseases and methods of control and cure. The Prisons Department exhibited specimens of carpets, furniture and other articles made in the state prisons, as well as photographs of interiors and modern methods of care and discipline. Products of the farm and handiwork produced by the

insane were shown by the Commission in Lunacy. Institutions reporting to the Fiscal Supervisor showed articles made by inmates, and their exhibit included also a group of blind at work in useful ways, as taught in an institution maintained by the state. The Department of Agriculture showed high-class agricultural products that are being raised on some of our farm lands popularly supposed to be unproductive or even abandoned. The Barge Canal office, with working models of locks, the Water Supply Commission, with devices for utilizing water power on farms, the Excise Department, office of Sealer of Weights and Measures, the State Education Department, with pictures such as are loaned to schools, also contributed toward the educational value of the fair in a manner comparable with the great government exhibits at the national expositions which have attracted attention throughout the world.

That the fair is meeting the expectations of the people of the state and is increasing in popularity is shown by the reputation it bears, but more exactly by the treasurer's report of numbers of visitors, and his statement showing the large balance turned into the state treasury.

Raymond A. Pearson.

Commissioner of Agriculture.

NEW YORK STATE FAIR

COMMISSION

President

Lieutenant-Governor Horace White, Syracuse

Vice-President

De Forest Settle, Syracuse

Superintendent

Abraham E. Perren, Buffalo

Commissioner of Agriculture Raymond A. Pearson, Albany

Charles A. Wieting, Cobleskill
Ira Sharp, Lowville
William Pitkin, Rochester

Secretary

Stanton C. Shaver, Syracuse

Treasurer

Albert E. Brown, Syracuse

COMMISSIONERS IN CHARGE OF DEPARTMENTS

Horse Department A, Dairy and State Institutions

Raymond A. Pearson

Cattle, Sheep, Swine, Poultry and Attractions

Charles A. Wieting

Races, Gates, Tickets, Press, Printing and Advertising

De Forest Settle

Farm Produce, Fruit, Flowers and Police

William Pitkin

Manufactures and Liberal Arts Building, Domestic, Machinery, Transportation, Forage and Privileges

Ira Sharp

Passenger and Freight Rates, Grounds and Buildings, Woman's Building, Hospital, Fire Buildings and Horse Show

A. E. Perren

HISTORY OF THE NEW YORK STATE FAIR

The New York State Fair was established by the New York State Agricultural Society, which was organized as a result of a convention held in Albany, February, 1832. The object of this society was to distribute information among the farmers of the state and to promote and encourage enlightened agriculture.

The first officers were: James LeRay De Chaumont, of Jefferson County, president; E. P. Livingston, Ambrose Spencer, Jacob Morris, Robert S. Rose, vice-presidents; P. S. Van Rensselaer, recording secretary; Jesse Buell, corresponding secretary; and Charles R. Webster, treasurer. A committee was appointed for each county, according to the number of assemblymen thereof. Resolutions were adopted favoring an agricultural school and an annual fair. The society contemplated a periodical publication devoted to the improvement of the rural arts. A law incorporating the society was passed April 26, 1832, authorizing its existence for twenty years and permitting it to hold real estate to the extent of $25,000, the object, as stated in the act, being to improve the condition of agriculture, horticulture and the household arts. Meetings were held annually but, through want of legislative patronage and encouragement, the result was not what was hoped for. There was insufficient public interest to justify the holding of a fair, but much information of value to the farmers was distributed and in 1834 the society established a periodical, *The Cultivator*.

In 1841, public opinion seemed to favor a fair, and February 10 of that year at Albany it was decided to hold an annual exposition. Each member was assessed $1 per year. The officers then elected were: Joel B. Nott, Albany, president; Jeremiah Johnson, Kings, Robert Denniston, Orange, Caleb N. Bennett, Albany, Edward C. Delavan, Saratoga, Benjamin P. Johnson, Oneida, Lewis A. Morrell, Tompkins, Willis Gaylord, Onondaga, T. C. Peters, Genesee, vice-presidents. The legislature was asked to help and, May 5, appropriated $8,000 a year for five years, to be distributed among the counties, $700 of which was to go annually to the agricultural society. The law required that each winner of a premium should furnish a written description of the process of preparing the soil, etc., to accomplish the result he had obtained.

The first fair was held in Syracuse, September 29 and 30 of that year. The premiums were small. There were nine classes of cattle, the prizes in each running from $23 to $40; two classes of horses, with $40 in prizes in each; two of swine, with $23 in prizes in each; eight classes of implements; one of butter, prizes $60; one of cheese, etc. Later three special premiums were offered by individuals. The fair was held in and near the old court house, which used to stand in North Salina Street between Clinton Square and the present West Shore Station. The grounds were not enclosed. The pens were in a grove and the implements and produce were exhibited in the court house, which was inadequate for the purpose. The fair was attended by from 10,000 to 15,000 people, from nearly every county and from several states. Twenty-five cars of exhibits, etc. came from Albany and the Hudson River counties. There were some women exhibitors. The fair was considered a success in spite of unfavorable weather. The balance sheet showed $2,056.87

receipts and $1,087.51 expenses. One of the features of the show was three yoke of oxen, weighing 18,000 pounds, from Onondaga and Ontario counties. Mr. Rust, who exhibited one yoke, slaughtered one of the oxen, weighing 2,750 pounds, and presented a quarter to the society. Another feature, as of succeeding shows, was a plowing contest.

The second fair was held September 27–29, 1842, at Albany. The society this time devoted $2,000 to premiums, which was considered a large sum. The largest amount, $827, was allotted to live stock, but there was $200 for essays and for artists for portraits of animals. Governor William H. Seward was substituted for Daniel Webster, who was unable to speak as expected. This fair was considered a huge success. More than 600 domestic animals were entered. In the implements department there were more than 40 plows. The receipts, after paying expenses, were $345.74.

The president was now James S. Wadsworth, of Geneseo. As a result of the 1843 fair, which was held in September at Rochester, the society was able to invest $3,000 in seven per cent. stock. For the first time the grounds, which now covered ten acres, were enclosed. The admission fee was 12½ cents. It is stated of this fair that there was an unprecedented rush, canal boats and trains pouring in thousands. The attendance was 20,000. Among the many distinguished guests were Ex-President Van Buren, Governor Bouck, Ex-Governor Seward and Daniel Webster.

With John P. Beekman, of Rhinebeck, as president, a fair was held at Poughkeepsie, September 18–19, 1844. At this fair, which was held in buildings, there were many novel features and, as a result, the society decided to establish an agricultural museum. George Bancroft, the celebrated historian, was the speaker. The 1845 fair was held in Utica, with B. P. Johnson, of Oneida, as president of the society. Four exhibition buildings, 100 by 30 feet, housed the principal exhibits. The feature of the fair was the exhibition of the magnetic telegraph and the famous Josiah Quincy, of Massachusetts, was the orator. The exhibit included 683 animals. Forty thousand persons attended this fair, which left the society with $5,000.

In Auburn, September 21–22, 1846, the next fair was held, with excellent success. Samuel Stevens, of Albany, was the speaker. As a result of the society's efforts farmers' clubs had begun to be established, and the society was also able to take a prominent position in movements for commercial legislation. At the Saratoga fair, 1847, sixteen acres were occupied. Silas Wright who had been invited to speak at this fair died just before it, but his speech was read by United States Senator John A. Dix. Among the visitors were Ex-Presidents Van Buren and Tyler, Governor Young and Ex-Governor Hill, of New Hampshire. The society this year started an agricultural survey of the state, employing Asa Fitch for the purpose.

The Buffalo exposition of the following year was said to be the greatest fair ever held on the continent. Many notable people from this and other states attended, including some of the Mexican War generals and a representative of the Governor-General, Lord Elgin, of Canada. John C. Spencer was the orator. This time sales of stock were inaugurated, amounting during the fair to $20,000. The expenses, however, were greater than the receipts and the society decided that thereafter the local interests must insure a financial profit. At Buffalo there were 1,452 live stock and nearly 5,000 implement exhibits.

Syracuse entertained the 1849 fair. Although President Taylor was unable to attend, Vice-President Fillmore, Henry Clay, Governor Fish and other public characters were present. Professor J. F. Johnston came from England to deliver an address on scientific farming. Amos Dean was the speaker at the 1850 fair which was held at Albany, September 3–6. Delegates from 22 states and several parts of British America were present, one of the most distinguished visitors being Lafayette's grandson. The next year the fair was held at Rochester, where there was a record attendance estimated at 100,000. Two thousand and fourteen live stock and 1,000 other exhibits were shown. Governor Hunt, Lord Elgin, Ex-President Tyler and Governor Wright, of Indiana, were present. The orator of the occasion was Stephen A. Douglas, then a senator from Illinois.

At the next year's fair at Utica, the society was giving $7,500 in premiums. Horatio Seymour spoke here. On account of bad weather the 1853 fair at Saratoga was not so successful and the receipts paid only the premiums. William C. Rives, of Virginia, was the orator. The society added to its work by offering prizes for experimental farming. In 1854 the experiment was tried of holding the fair in New York but, although the city subscribed $8,000 to the event, it was not a financial success. An immense crowd attended the 1855 fair at Elmira where Governor Joseph A. Wright, of Indiana, delivered an address. At this time, owing to the efforts of the society, an agricultural hall containing a museum was opened by the state at Albany, and here winter exhibits were held.

One of the features of the 1856 fair at Watertown was the giving by Horace Greeley of premiums for the best farming efforts of young men under eighteen. William Jessup, of Monroe, was the orator of this fair. The exhibits showed notable improvements in farm machinery. In 1857, when the fair was held at Buffalo, experiments were being made with the steam engine for farming purposes. This was a remarkable fair for, although there was a great business depression, the exhibition was successful and October 8 there was the largest crowd ever convened in the state on such an occasion. Ex-President Fillmore, Governor John A. King and Ex-Governor Washington Hunt were among the guests and the orator was the famous Edward Everett.

The fair returned to Syracuse in 1858, October 4–8. All exhibits were crowded and there was a particularly excellent display of machinery. Martin Van Buren was a guest. The next year the fair went to Albany, where the exhibits reached record figures. John A. Dix spoke here.

The years 1860 to 1865, inclusive, were war time. Nevertheless, the fair was successful, a fact which was then commented on by historians as showing the remarkable resources of the state. The fairs were held as follows: 1860, Elmira; 1861, Watertown; 1862, Rochester; 1863, Utica; 1864, Rochester; 1865, Utica. Distinguished men were infrequently at these fairs because they were occupied elsewhere. The Rochester fairs showed splendid receipts and the cereals were unusually prolific in these war-time years. At the 1862 fair Ezra Cornell, who was the president of the society, made his offer of a large sum to establish a college, which later resulted in Cornell University. At the 1865 fair, Governor Fenton, Generals Hooker, Butterfield, Patrick and Dennison and Ex-Governors King and Seymour were present.

In 1866 the society pursued investigations abroad. The state appropriated $5,000 to make trials of implements. The fair was held that year at Saratoga, with Governor Fenton present, and the next fair was at Buffalo. The report

of the society shows that the average yearly expense for ten years had been $13,618.08 and the average income, $14,511.57, the average yearly premiums had been $4,572.45, and the assets had grown from $3,771.59 to $12,910.51.

The 1868 fair held at Rochester was profitable. In connection with the fairs, the society had evening agricultural discussions. It held similar discussions at its winter meetings and collected statistics of benefit to the farmers. At Elmira the next year the attendance in one day was estimated at 25,000. The fair in 1870 was held at Utica where a sum exceeding its assets, at this time $20,000, was received. The premiums had grown to $8,007.12. The next year, when the society went to Albany, it had several experts in its employ collecting material of benefit to the farmers, to say nothing of its numerous voluntary essays and other contributions to agricultural science.

The next few years the fair was held as follows: 1872, Elmira; 1873, Albany; 1874, Rochester; 1875, Elmira; 1876, Albany; 1877, Rochester. In 1872 a new system was adopted whereby the fair was held at certain fixed points, upon permanent grounds. By authority of the legislature, Chemung County bonded itself for $50,000 in 1872, with the provision that the fair be held there once every three years for twelve years and as often thereafter as at any other place. Of this sum, $20,500 was spent for fifty acres of land and the rest given to the society for permanent buildings, upon which $38,417.78 was spent that year. In 1873 the experiment of a seven days' fair was tried at Albany. There was a deficit at Rochester in 1874. The society had arranged with local societies in these two cities for permanent grounds.

The fair was then held as follows: 1878, Elmira; 1879, Utica; 1880, Albany; 1881, Elmira; 1882, Utica; 1883, Rochester. In 1877 the legislature appropriated $10,000 to help the fair, but the governor vetoed the bill. The state, however, furnished the premiums and an annual appropriation thereafter. In 1884, the fair was at Elmira; 1885, Albany; 1886, Utica. The experiment of having a seven days' fair beginning in one week and ending in another was tried successfully. In 1887 the place was Rochester; 1888, Elmira; 1889, Albany.

After long consideration, February 25, 1889, the executive committee voted to accept the offer of Syracuse citizens, giving the society the perpetual use of one hundred acres of land (the present site). Subsequently the society bought three and a half acres at $300 an acre and fifteen acres at $600 an acre Here the fair was held permanently for the first time in 1890. The live stock buildings were considered the most complete in the country. It was the largest exhibit ever made in the state, there being 5,096 entries in the catalog. Senator Chauncey M. Depew was the orator on this occasion. The total expenditures that year were $112,620.61, of which $6,966.82 was for construction, $51,865 for buildings and $10,372.38 for land and surveys. The society now had 660 annual members and 123 life members.

The fair continued to be held annually in August or September under the auspices of the society, with large attendance and a huge exhibition list, numbering 8,171 entries, for instance, in 1895, until 1899, when the state took over the institution which it has since conducted through a commission. This step was taken because the society had encountered adversities which it could not overcome. The state had made appropriations to help the fair, but under its own control these have increased.

PRESIDENTS OF THE SOCIETY — STATISTICS OF THE STATE FAIRS

YEAR	PRESIDENT	PLACE OF FAIR	ORATOR	ADMISSIONS	DISBURSEMENTS
1841	Joel B. Nott	Syracuse	Elip. Nott, D.D.	$349 00	$1,087 5
1842	James S. Wadsworth	Albany	William H. Seward	876 70	1,475 36
1843	James S. Wadsworth	Rochester	John P. Beekman	1,576 78	2,956 57
1844	John P. Beekman	Poughkeepsie	George Bancroft	3,723 80	3,933 91
1845	Benj. P. Johnson	Utica	Josiah Quincy, Jr.	4,370 18	2,776 06
1846	John M. Sherwood	Auburn	Samuel Stevens	4,333 17	3,646 96
1847	George Vail	Saratoga	Silas Wright	4,034 22	4,650 63
1848	Lewis F. Allen	Buffalo	John C. Spencer	6,272 80	7,778 06
1849	John A. King	Syracuse	James F. Johnston	8,144 55	10,573 14
1850	Ezra D. Prentice	Albany	Amos Dean	10,065 61	12,121 15
1851	John Delafield	Rochester	Stephen A. Douglas	11,954 25	12,545 28
1852	Henry Wager	Utica	Horatio Seymour	8,115 41	15,072 90
1853	Lewis G. Morris	Saratoga	William C. Rives	5,885 00	10,782 09
1854	William Kelly	New York	John P. Hale	9,248 70	19,982 35
1855	Samuel Cheever	Elmira	Joseph A. Wright	Not rep'd	14,301 86
1856	Theodore S. Faxton	Watertown	William Jessup	8,010 00	15,933 06
1857	Alonzo Upham	Buffalo	Edward Everett	15,073 89	15,930 21
1858	William G. McCoun	Syracuse	Joseph R. Williams	9,259 31	14,906 94
1859	Abraham B. Conger	Albany	John A. Dix	18,111 33	18,724 19
1860	Benj. N. Huntington	Elmira	Josiah Quincy, Jr.	9,042 95	16,771 11
1861	George Geddes	Watertown	William M. Evarts	7,794 40	12,179 54
1862	Ezra Cornell	Rochester	.....	10,817 45	13,354 96
1863	Edward G. Faile	Utica	S. W. Fisher, D.D.	11,111 78	14,724 26
1864	James O. Sheldon	Rochester	Lewis F. Allen	15,487 94	16,268 69
1865	Theodore C. Peters	Utica	Glenn W. Scofield	11,471 76	15,709 23
1866	John S. Gould	Saratoga	Anson S. Miller	11,226 45	18,305 63
1867	Marsena R. Patrick	Buffalo	John S. Gould	22,238 43	27,687 48
1868	Thomas Hall Faile	Rochester	.....	20,740 77	29,663 39
1869	Samuel Campbell	Elmira	George Buckland	16,083 37	21,827 66
1870	Solon D. Hungerford	Utica	.....	20,309 72	22,133 48
1871	Richard Church	Albany	.....	29,438 24	25,922 73
1872	Milo Ingalsbe	Elmira	.....	13,958 15	64,170 36
1873	Benjamin F. Angel	Albany	.....	30,611 84	38,762 10
1874	Harris Lewis	Rochester	.....	11,008 07	28,987 10
1875	Alexander S. Diven	Elmira	.....	14,108 64	22,230 45
1876	Edwin Thorne	Albany	.....	6,013 48	15,141 97
1877	Patrick Barry	Rochester	.....	11,326 82	18,969 74
1878	George W. Hoffman	Elmira	.....	12,023 82	22,036 84
1879	Horatio Seymour	Utica	.....	11,089 74	24,293 34
1880	Newton M. Curtis	Albany	.....	15,812 00	26,259 22
1881	Robert S. Swan	Elmira	.....	13,543 27	22,120 58
882	John D. Wing	Utica	.....	15,540 51	25,533 70
883	George F. Mills	Rochester	.....	13,249 16	27,229 84
884	William M. White	Elmira	.....	15,824 12	29,396 95
885	James W. Wadsworth	Albany	.....	24,411 99	33,131 71
886	James McCann	Utica	.....	13,532 96	29,918 79
1887	James Geddes	Rochester	.....	14,553 89	33,479 48
1888	W. A. Wadsworth	Elmira	.....	15,258 25	35,289 98
1889	James Wood	Albany	.....	19,203 81	28,258 34
1890	James Wood	Syracuse	.....	16,626 25	112,620 61
1891	O. B. Potter	Syracuse	.....	27,700 66	20,012 75
1892	O. B. Potter	Syracuse	.....	23,816 63	15,728 33
1893	J. B. Dutcher	Syracuse	.....	34,275 52	33,325 92
1894	J. B. Dutcher	Syracuse	.....	44,117 50	16,749 39
1895	I. P. Roberts	Syracuse	.....	54,116 14	20,521 70
1896	I. P. Roberts	Syracuse	.....	45,168 33	19,872 75
1897	Benjamin F. Tracy	Syracuse	.....	67,254 98	66,808 44
1898	Benjamin F. Tracy	Syracuse	.....	76,156 84	73,105 76
1899	Timothy L. Woodruff	Syracuse	.....	20,610 25	66,725 80

During the time it has been located at Syracuse, the fair has grown yearly in size, importance and amount of money involved. A half-mile race track has grown to a mile track with Grand Circuit meetings; there are magnificent grand stands, numerous new buildings and constantly increasing exhibits.

For several years the commission had felt that the success of the fair would justify the construction of permanent brick and concrete buildings, laid out in accord with a definite, harmonious plan, with landscape features.

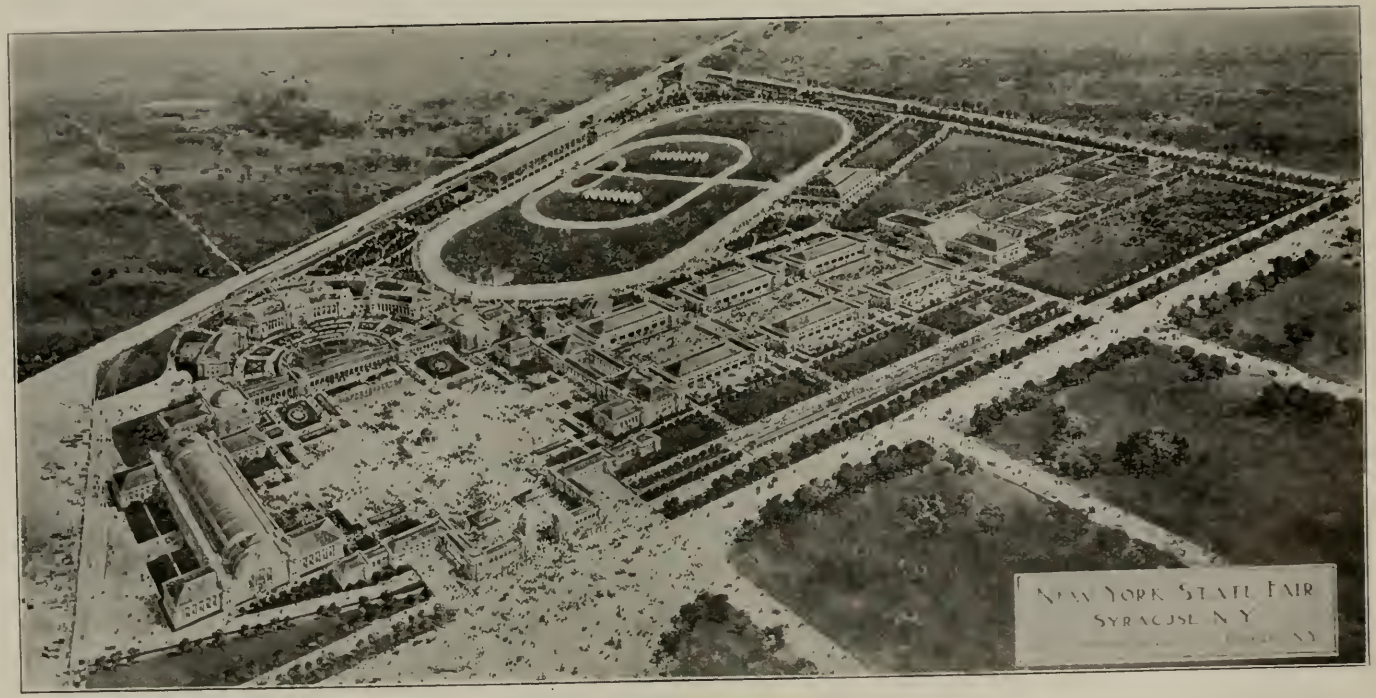

Plan for New York State Fair Grounds.

Lieutenant-Governor Bruce and later Lieutenant-Governor Chanler were earnestly in favor of the adoption of such a plan. When, to meet the needs of the fair, it became necessary to build a new and larger Liberal Arts Building, it was generally felt that only after such a general plan had been adopted should the state be asked to spend a large sum in this way. Governor Hughes, who, like his predecessors since Governor Flower's day, was a guest at the fair, felt this so strongly that he vetoed the appropriation for this much needed building in 1907 and asked the special session of the legislature of that year to make an appropriation for a commission to call for plans in competition. An appropriation of $10,000 was made, of which $6,000 was turned back into the state treasury; a competition was held and the plans of Green & Wicks, architects of Buffalo, were accepted, and later received the approval of the legislature. The legislature at its next session made an appropriation of $225,000 for the new Liberal Arts Building, the first to be constructed in accordance with this general plan, and this building was dedicated at the fair of 1908, a great one-story structure with two wings, 160 by 500 feet, having 90,000 square feet of floor space, constructed wholly of steel, brick and concrete and of a design which will make it fit in harmoniously with the other buildings. This building was dedicated by Governor Hughes during the fair.

The commission erected in 1909 race horse stables, State Institutions, Grange and Dairy buildings at a cost of $210,000, under chapter 160, Laws of 1909. The total cost of the new state fair, to be constructed in accordance with this plan, as shown in the diagram facing page 506, is $1,800,000. This will provide for improvements and these principal buildings:

Administration Building, 5,000 square feet, $40,000; Manufactures Building, 90,000 square feet, $225,000; live stock pavilion, 184,000 square feet, $180,000; show horse pavilions, 75,000 square feet, $150,000; race horse pavilions, 75,000 square feet, $75,000; covered judging ring, 63,000 square feet, $157,000; Dairy Building, 24,000 square feet, $61,000; Horticultural Building, 62,000 square feet, $156,000; Poultry Building, 20,000 square feet, $24,000; Art Building, 10,000 square feet, $34,000; Woman's Building, 10,000 square feet, $34,000; State Grange Building, 9,000 square feet, $25,000; restaurant, 10,000 square feet, $40,000; model farm barn, 5,000 square feet, $10,000; open air theater with peristyle, 20,000 square feet, $41,600; sanitary buildings, $10,000; Police Building, 4,000 square feet, $10,000; railroad stations, $25,000; State Institutions Building, 21,000 square feet, $64,000; Domestic Arts Building, 21,000 square feet, $64,000; band stands, 10,000 square feet, $12,000; main entrance, $25,000; fountains, pools, canals, etc., $25,000; grounds, grading and planting, $125,000; roads and walks, $50,000.

Under an act of 1908 the fair is now controlled by a commission composed of seven members, five of whom are appointed by the governor for three years, the lieutenant-governor and commissioner of agriculture being members ex-officio. The members of the commission are: Lieutenant-Governor Horace White, Commissioner of Agriculture Raymond A. Pearson, Charles A. Wieting, Ira Sharp, Abraham E. Perren, DeForest Settle and William Pitkin. Stanton C. Shaver is secretary and Albert E. Brown treasurer.

LIVE STOCK EXHIBITS BY YEARS *

	1869	1870	1871	1872	1873	1874	1875	1876	1877	1878	1879	1880	1881	1882	1883	1884	1885	1886	1887	1888	1889
Short-horns	43	39	43	62	44	52	66	114	77	67	71	41	32	32	46	54	35	50	38	50	32
Devon	45	50	48	40	48	43	50	61	44	61	30	43	63	58	48	56	31	65	34	61	36
Ayrshires	53	37	106	99	97	108	69	50	88	99	60	75	37	47	47	77	85	80	45	40	11
Jerseys	43	44	83	83	117	52	46	87	62	60	75	73	84	78	80	83	100	83	73	95	75
Hersfords	.....	.....	17	.....	13	18	11	24	.....	8	16	26	17	8	12	5	17	25	21	25	22
Holsteins	.....	.....	.....	6	29	26	10	24	15	48	33	45	36	51	87	83	25	87	28	17	55
Aberdeen-Angus	.....	.....	.....	.....	.....	.....	.....	.....	.....	.....	.....	.....	.....	.....	.....	.....	.....	.....	1	27	10
Brown-Swiss	.....	.....	.....	.....	.....	.....	.....	.....	.....	.....	.....	.....	.....	.....	.....	.....	.....	.....	.....	6	30
Red Polls	.....	.....	.....	.....	.....	.....	.....	8	.....	.....	.....	.....	.....	.....	.....	.....	.....	.....	7	.....	19
Dutch Belted	.....	.....	.....	.....	.....	.....	.....	.....	.....	.....	.....	.....	.....	.....	.....	.....	.....	.....	17	24	13
Guernseys	.....	.....	.....	.....	.....	.....	.....	.....	.....	6	8	23	25	17	10	43	4	37	31	46	64
Other cattle	64	35	41	53	45	29	69	65	56	58	27	34	24	42	36	36	24	20	15	20	23
Total cattle	248	205	338	343	393	328	321	433	342	407	320	360	318	333	366	437	321	447	310	411	390
Horses	213	142	145	197	194	130	333	186	274	236	112	153	227	101	211	181	150	200	170	235	181
Sheep	139	131	140	217	244	272	251	219	228	207	90	131	121	135	130	179	136	188	138	180	159
Swine	73	93	115	145	125	69	147	174	215	199	123	76	90	76	113	64	105	100	96	132	124
Poultry	263	296	333	427	377	266	532	522	530	608	312	415	288	394	335	334	356	550	377	419	435
Total live stock	936	867	1,071	1,329	1,333	1,065	1,584	1,534	1,589	1,657	957	1,135	1,044	1,039	1,155	1,195	1,068	1,485	1,091	1,377	1,289

* Statistics, 1869–1878, from entries; 1879–1910, animals actually shown, from data compiled annually by the *Country Gentleman*.

LIVE STOCK EXHIBITS BY YEARS

	1890	1891	1892	1893	1894	1895	1896	1897	1898	1899	1900	1901	1902	1903	1904	1905	1906	1907	1908	1909	1910
Short-Horns	86	65	49	28	31	26	35	21	10	10	37	67	18	29	38	34	60	30	35	62	42
Devons	45	45	32	30	14	34	65	58	35	39	37	46	11	24	12	29	7	16	32	38	45
Ayrshires	107	60	53	62	28	64	40	36	74	55	42	86	34	47	56	38	42	46	38	69	75
Jerseys	175	61	75	102	90	130	43	83	59	62	74	61	44	39	52	32	63	32	136	65	106
Herefords	32	23	21	12	10	22	22	40	18	20	15	19	23	25	19	10	34	13	21	21	.....
Holsteins	97	72	57	68	58	57	47	43	68	110	91	97	32	67	16	62	41	83	205	111	146
Aberdeen-Angus	11	24	20	31	26	49	19	13	40	29	25	34	25	25	23	8	7	11	.....	12	13
Brown-Swiss	53	23	30	18	28	47	25	41	21	36	55	53	41	46	17	33	24	26	42	33	33
Red Polls	43	37	21	30	16	22	22	23	27	21	41	25	22	23	33	49	34	20	15	24	21
Dutch Belted	31	14	15	14	14	11	14	.....	10	13	13	41	13	25	17	22	33	56	51	28	14
Guernseys	53	64	94	49	30	73	64	68	68	17	16	74	40	52	35	26	33	34	59	51	53
Other cattle	42	26	22	23	5	20	10	13	13	16	55	35	22	66	86	72	83	93	103	104	79
Total cattle	775	514	489	467	350	555	406	439	443	428	501	638	325	468	404	415	461	460	737	618	627
Horses	278	275	205	242	222	197	170	179	165	175	385	220	207	249	230	215	217	192	237	262	300
Sheep	200	205	174	191	159	168	155	117	129	125	169	155	108	96	119	104	125	112	179	163	189
Swine	165	141	150	203	176	278	257	159	128	138	193	183	81	172	138	136	169	148	127	165	147
Poultry	561	891	925	1,179	919	942	850	1,032	1,082	1,219	965	1,219	1,090	1,476	1,304	1,467	1,874	1,531	1,571	2,249	2,764
Total live stock	1,979	2,026	1,943	2,282	1,826	2,140	1,838	1,926	1,947	2,085	2,213	2,415	1,811	2,461	2,195	2,337	2,846	2,443	2,851	3,457	4,027

NEW YORK STATE FAIR COMMISSION	ADMISSIONS	ENTRY FEES, RENTALS, ETC.
1900 Chaps. 346, 419, Laws of 1900 *Lieut.-Gov. Timothy L. Woodruff, President *Com. of Agriculture Charles A. Wieting, Vice-President Commissioners Frank D. Ward, Batavia — Samuel D. Willard, Geneva George A. Smith, Frankfort — C. H. Halcomb, Syracuse James H. Durkee, Sandy Hill — Harry Hamlin, Buffalo Elliot B. Norris, Sodus — Frederick C. Stevens, Attica George I. Wilber, Oneonta S. C. Shaver, Secretary — A. E. Brown, Treasurer	$27,661 00	$23,043 67
1901 Chap. 356, Laws of 1901 *Lieut.-Gov. Timothy L. Woodruff, President *Com. of Agriculture Charles A. Wieting, Vice-President Commissioners Elliot B. Norris, Sodus — C. H. Halcomb, Syracuse George I. Wilber, Oneonta — George A. Smith, Frankfort Samuel D. Willard, Geneva — Milo H. Olin, Perry Frederick C. Stevens, Attica — James H. Durkee, Sandy Hill A. Denniston, Washingtonville S. C. Shaver, Secretary — A. E. Brown, Treasurer	$18,394 00	†$50,010 45
1902 Chap. 430, Laws of 1902 *Lieut.-Gov. Timothy L. Woodruff, President *Com. of Agriculture Charles A. Wieting, Vice-President Commissioners Abraham E. Perren, Buffalo — James H. Durkee, Sandy Hill A. Denniston, Washingtonville — Elliot B. Norris, Sodus DeForest Settle, Syracuse — George I. Wilber, Oneonta George A. Smith, Frankfort — Samuel D. Willard, Geneva Milo H. Olin, Perry S. C. Shaver, Secretary — A. E. Brown, Treasurer	$33,102 75	$33,614 21
1903 Chap. 593, Laws of 1903 *Lieut.-Gov. Frank W. Higgins, President *Com. of Agriculture Charles A. Wieting, Vice-President Commissioners George A. Smith, Frankfort — Samuel D. Willard, Geneva Milo H. Olin, Perry — DeForest Settle, Syracuse James H. Durkee, Sandy Hill — A. Denniston, Washingtonville Elliot B. Norris, Sodus — A. E. Perren, Buffalo George I. Wilber, Oneonta S. C. Shaver, Secretary — A. E. Brown, Treasurer	$42,839 00	$27 905 70
1904 Chap. 638, Laws of 1904 *Lieut.-Gov. Frank W. Higgins, President *Com. of Agriculture Charles A. Wieting, Vice-President Commissioners Elliot B. Norris, Sodus — A. E. Perren, Buffalo George I. Wilber, Oneonta — George A. Smith, Frankfort Samuel D. Willard, Geneva — Milo H. Olin, Perry DeForest Settle, Syracuse — James H. Durkee, Sandy Hill A. Denniston, Washingtonville S. C. Shaver, Secretary — A. E. Brown, Treasurer	$34,244 88	$26,548 99
1905 Chap. 720, Laws of 1905 *Lieut.-Gov. M. Linn Bruce, President *Com. of Agriculture Charles A. Wieting, Vice-President Commissioners DeForest Settle, Syracuse — James H. Durkee, Sandy Hill A. Denniston, Washingtonville — Ira Sharp, Lowville A. E. Perren, Buffalo — George I. Wilber, Oneonta George A. Smith, Frankfort — Samuel D. Willard, Geneva Milo H. Olin, Perry S. C. Shaver, Secretary — A. E. Brown, Treasurer	$44,579 25	$50,515 83

* Members ex-officio. † This includes loan of $25,000 00.

REAL ESTATE AND PERMANENT IMPROVEMENTS		MAINTENANCE, SALARIES, ADVERTISING, REPAIRS AND EXPENSES OF DEPARTMENTS	PREMIUMS PAID	SURPLUS PAID STATE TREASURER
Grounds, buildings and debts of N. Y. State Agricultural Society...	$71,307 47			
Other improvements....	41,562 00	$40,505 72	$23,363 04	
Grand stand.....	$27,256 00			
Live stock, carriage and cooling out buildings..	29,813 30			
Club house.....	6,979 11	$95,300 16	$27,544 90	
		$69,767 03	$25,112 90	
Water system.....	$14,890 00			
Toilets.....	4,000 00			
Greenhouse.....	1,500 00			
Barn.....	1,000 00			
Horses and wagons.....	1,000 00	$91,550 52	$29,571 93	$10,005 30
Poultry coops.....	$3,500 00			
Fifty horse stables.....	5,000 00			
Roofing grand stand....	2,500 00			
Painting.....	4,000 00			
Cattle building.....	2,000 00			
Electric light.....	1,500 00	$79,446 18	$30,925 42	$9,250 93
Sewers.....	$500 00			
Docks.....	1,000 00			
Dining hall.....	3,500 00			
Fence.....	500 00			
Horse stables.....	2,000 00			
Fire dept. building.....	1,200 00	$101,218 34	$30,145 32	$28,357 86

NEW YORK STATE FAIR COMMISSION	ADMISSIONS	ENTRY FEES, RENTALS, ETC.
1906 Chap. 82, Laws of 1906 *Lieut.-Gov. M. Linn Bruce, President *Com. of Agriculture Charles A. Wieting, Vice-President Commissioners George A. Smith, Frankfort — Samuel D. Willard, Geneva Milo H. Olin, Perry — DeForest Settle, Syracuse James H. Durkee, Sandy Hill — Clarence H. Mackay, Roslyn Ira Sharp, Lowville — A. E. Perren, Buffalo George I. Wilber, Oneonta S. C. Shaver, Secretary — A. E. Brown, Treasurer	$52,531 75	$38,643 39
1907 Chap. 797, Laws of 1907 *Lieut.-Gov. Lewis S. Chanler, President *Com. of Agriculture Charles A. Wieting, Vice-President Commissioners Ira Sharp, Lowville — A. E. Perren, Buffalo George I. Wilber, Oneonta — George A. Smith, Frankfort Samuel D. Willard, Geneva — Nathan S. Beardslee, Warsaw DeForest Settle, Syracuse — James H. Durkee, Sandy Hill James M. Graeff, Westport S. C. Shaver, Secretary — A. E. Brown, Treasurer	$46,748 50	$34,000 33
1908 Chaps. 18, 31, 465, 466, Laws of 1908 *Lieut.-Gov. Lewis S. Chanler, President Charles A. Wieting, Vice-President Commissioners *Com. of Agriculture R. A. Pearson, Albany A. E. Perren, Buffalo — DeForest Settle, Syracuse Ira Sharp, Lowville — William Pitkin, Rochester S. C. Shaver, Secretary — A. E. Brown, Treasurer	$57,201 75	$41,795 93
1909 Chaps. 106, 143, 432, 433, Laws of 1909 *Lieut.-Gov. Horace White, President DeForest Settle, Vice-President Commissioners *Com. of Agriculture R. A. Pearson, Albany Charles A. Wieting, Cobleskill — A. E. Perren, Buffalo Ira Sharp, Lowville — Wm. Pitkin, Rochester S. C. Shaver, Secretary — A. E. Brown, Treasurer	$68,654 75	$37,129 06
1910 Chaps. 178, 366, 512, 513, Laws of 1910 *Lieut.-Gov. Horace White, President DeForest Settle, Vice-President Commissioners *Com. of Agriculture R. A. Pearson, Albany Charles A. Wieting, Cobleskill — A. E. Perren, Buffalo Ira Sharp, Lowville — Wm. Pitkin, Rochester S. C. Shaver, Secretary — A. E. Brown, Treasurer	$105,431 35	$42,776 14

* Members ex-officio.

REAL ESTATE AND PERMANENT IMPROVEMENTS		MAINTENANCE, SALARIES, ADVERTISING, REPAIRS AND EXPENSES OF DEPARTMENTS	PREMIUMS PAID	SURPLUS PAID STATE TREASURER
Toilet building.....	$5,000 00			
New grand stand.....	51,000 00			
Purchase of twenty-six acres of land.....	20,000 00	$73,492 40	$31,574 49	$34,273 93
Repairs, stables.....	$2,500 00			
Repairs, Dairy Building.	1,000 00			
Repairs, Police Building..	1,500 00			
Grand stand toilets.....	1,000 00			
Painting.....	5,000 00	$115,453 56	$34,132 05	$20,007 73
Manufactures and Liberal Arts Building....	$220,000 00			
Fencing.....	2,500 00	$114,670 14	$36,809 47	$25,860 81
State Institutions, Dairy and Grange buildings and horse stables.....	$278,000 00			
Sewers.....	10,000 00			
Docks and retaining walls	13,000 00			
Survey.....	1,650 00			
Water mains.....	1,650 00			
Electric lighting.....	1,250 00			
Grading.....	14,450 00	$90,151 29	$39,291 96	$41,501 55
	$47,890 07	$153,963 61	$40,862 69	$70,759 49

FINANCIAL STATEMENT

RECAPITULATION OF RECEIPTS AND DISBURSEMENTS AND OF APPROPRIATIONS MADE BY THE LEGISLATURE

	Receipts	*Disbursements*	*Balances*
Receipts and expenditures outside of state appropriations	$148,207 49	$77,448 00	*$70,759 49
Salaries of commission and balance, January 1, 1910	28,750 00	15,624 99	13,125 01
Expenses of commission and balance, January 1, 1910	9,481 86	2,526 03	6,955 83
Special appropriation—A. E. Perren	1,875 00	1,875 00	.....
Salaries of officers and balance, January 1, 1910	22,025 05	15,500 07	6,524 98
Insurance and balance, January 1, 1910	4,210 17	3,591 73	618 44
Fences	2,500 00	2,500 00	.....
Balance appropriation, State Inst. Building	23,996 95	22,160 25	1,836 70
Balance appropriation, trunk sewers	1,628 00	1,628 00	.....
Balance appropriation, docks	5,814 04	2,837 64	2,976 40
Balance appropriation, survey lines	348 99	75 00	273 99
Balance appropriation, electric lighting	28 42	28 42	.....
Balance appropriation, water mains	42 12	42 12	.....
Balance appropriation, highway retaining wall	1,047 05	985 28	61 77
Appropriation, maintenance and balance, January 1, 1910	23,683 46	22,645 53	1,037 93
Appropriation, grading	20,000 00	17,490 61	2,509 39
Appropriation, printing and advertising and balance, January 1, 1910	12,341 76	11,816 15	525 61
Appropriation, state exhibits	4,000 00	2,936 11	1,063 89
Appropriation, premiums and balance, January 1, 1910	42,708 04	40,862 69	1,845 35
Appropriation, greenhouse	3,000 00	142 75	2,857 25
	$355,688 40	$242,716 37	$112,972 03

RECEIPTS AND DISBURSEMENTS OTHER THAN STATE APPROPRIATIONS

SUMMARY OF RECEIPTS

Railroad admissions	$64,931 60
Cash gate admissions	21,232 25
Grand stand admissions and reserved seats	16,716 00
Private boxes	2,551 50
Entry fees in race department	11,284 00
Suspensions from National Trotting Association	413 50
Special prizes to horse show department	500 00
Entry fees, horse show department	2,656 49
Special prizes to cattle department	395 69
Entry fees, cattle department	1,138 00
Entry fees, sheep department	259 50
Entry fees, swine department	152 00
Entry fees, poultry department	1,826 10
Entry fees, domestic department	347 55
Entry fees, machinery department	394 00
Entry fees, fruit department	253 45
Entry fees, flower department	130 08

* Balance of fair receipts of 1910 as shown, turned over to the state of New York December 30, 1910. The other balances shown are in appropriattions.

Entry fees, farm produce	$246 69
Entry fees, dairy department	479 28
Space rental, Dairy Bldg	675 39
Space rental, M. & L. A. Bldg	4,407 20
Cartage, transportation department	768 50
Sale of concessions	9,051 80
Receipts from midway	2,557 47
Airship tent receipts	758 97
Advertisements in prize lists	673 00
Rent from houses, grounds and stables	1,145 83
Sale of horses	675 00
Sale of old iron, etc	17 56
Police fines	8 75
Entry fees, horse department A	892 00
Special prize, horse department A	100 00
Post-Standard Co.	60 00
Miscellaneous	111 73
Total	$147,810 88
Interest from banks	396 61
	$148,207 49

ITEMIZED STATEMENT OF RECEIPTS

January 20	
Wm. Blickley, house rent.	$8 33
January 26	
J. G. Fell, horse show entry fee	126 00
A. Ferari, fruits and nuts privilege	175 00
F. P. Nevin, privilege (pens)	50 00
February 5	
Fred Klein, house rent	5 00
February 17	
Wm. Blickley, house rent.	8 33
February 18	
C. M. Gibbs, advertising in 1909 prize list	15 00
February 22	
A. Ferari, privilege	100 00
February 23	
Syracuse Ice Cream Co., ice cream privilege	400 00
February 25	
Barry & Flynn, frankfurter privilege	668 50
Edward Bloomer, pop corn privilege	201 00
Harry Ayling, soft drinks privilege	960 00
H. P. Murphy, score card privilege	450 50
A. Pistelli, baloon privilege	25 00
March 12	
Wm. Blickley, house rent.	8 33
C. Frederick, tintype privilege	25 00
March 14	
Cicero Methodist Church lunch privilege	$62 50
April 1	
Fred Klein, house rent	5 00
April 7	
Wm. Blickley, house rent.	8 33
Seth Fancher, house rent.	3 00
Fred Klein, house rent	5 00
April 13	
Seth Fancher, house rent.	3 00
Fred Klein, house rent	5 00
April 22	
Seth Fancher, house rent.	3 00
Fred Klein, house rent	5 00
Cecil Frederick, tintype privilege	25 00
April 23	
Jacob Myers, ivory privilege	12 50
April 28	
Seth Fancher, house rent.	3 00
Fred Klein, house rent	3 00
May 3	
Mrs. Fannie McClure, lunch privilege	50 00
May 7	
Seth Fancher, house rent.	3 00
Fred Klein, house rent	5 00
Wm. Blickley, house rent.	8 33
May 9	
Randall Grape Juice Co., grape juice privilege	60 00
May 10	
Charles McDermott, race entry fees	115 00

ITEMIZED STATEMENT OF RECEIPTS — *Continued*

May 10

M. Murphy, race entry fees	$10 00
Richard Baird, race entry fees	25 00
D. Lockhart, race entry fees	25 00
A. B. Commings, race entry fees	90 00
J. M. Winder, race entry fees	15 00
William Hodson, race entry fees	15 00
Woody Hill Stock Farm, race entry fees	105 00
David Shaw, race entry fees	75 00
Geo. H. Smith, race entry fees	25 00
G. H. Estabrook, race entry fees	80 00
Charles Opdyke, race entry fees	25 00
E. T. Hall, race entry fees	10 00
H. M. Jones, race entry fees	5 00
J. M. Simpson, race entry fees	5 00
A. B. Cox, race entry fees	5 00
W. R. Huttenlock, race entry fees	5 00
H. K. Howland, race entry fees	5 00
George C. Eno, race entry fees	5 00
D. J. Crimmins, race entry fees	5 00
W. A. Blodgett, race entry fees	5 00
Arden Farms, race entry fees	5 00
W. H. Gifford, race entry fees	65 00
E. & J. Madden, race entry fees	15 00
A. C. Pennock, race entry fees	15 00
J. M. Cavanaugh, race entry fees	50 00
C. C. Hendrickson, race entry fees	50 00
Leamy & Clynes, race entry fees	50 00
T. W. Kinser, race entry fees	50 00
Edward Wren, race entry fees	50 00
W. W. Hixson, race entry fees	50 00
Bascom Parker, race entry fees	50 00
J. J. Shaw, race entry fees	$50 00
W. A. Mathews, race entry fees	50 00
A. B. Scott, race entry fees	100 00
W. O. Southwick, race entry fees	50 00
C. W. Laselle, race entry fees	100 00

May 11

Jordan Baptist Church, lunch privilege	62 50
Seth Fancher, house rent.	3 00
Fred Klein, house rent....	5 00

May 14

Thomas S. Morton, race entry fees	25 00

May 18

Seth Fancher, house rent.	3 00
Fred Klein, house rent....	5 00
Cicero Reformed Church, lunch privilege	62 50

May 21

George Alexander, novelty privilege	15 00

May 25

Seth Fancher, house rent.	3 00
C. F. Hunt, rent of grounds for cattle sale	150 00
Sale of pair of horses	325 00

May 31

Charles Opdyke, race entry fees	50 00
W. O. Southwick, race entry fees	100 00
J. M. Winder, race entry fees	20 00
A. B. Commings, race entry fees	170 00
Edward Wren, race entry fees	100 00
E. & J. Madden, race entry fees	20 00

June 1

J. M. Cavanaugh, race entry fees	100 00
Seth Fancher, house rent.	3 00
Fred Klein, house rent....	5 00

June 2

H. K. Howland, race entry fees	10 00
Geo. E. Eno, race entry fees	10 00
Wm. Hodson, race entry fees	20 00
W. R. Huttenlock, race entry fees	10 00
W. H. Gifford, race entry fees	120 00

ITEMIZED STATEMENT OF RECEIPTS — *Continued*

June 2	
W. A. Blodgett, race entry fees	$10 00
June 4	
Geo. H. Smith, race entry fees	50 00
M. Murphy, race entry fees	10 00
T. W. Kinser, race entry fees	100 00
J. M. Simpson, race entry fees	10 00
June 6	
South Presbyterian church, lunch privilege	62 50
D. Lockhart, race entry fees	50 00
June 7	
C. W. Laselle, race entry fees	200 00
George H. Estabrook, race entry fees	160 00
June 9	
Central Business School, rental M. & L. A. Bldg.	14 40
DuPont Powder Co., rental M. & L. A. Bldg.	51 20
Seth Fancher, house rent.	3 00
Fred Klein, house rent	2 00
Wm. Blickley, house rent.	8 33
A. B. Cox, race entry fee.	10 00
June 13	
1900 Washer Co., rental M. & L. A. Bldg.	24 00
Mrs. Brilbreck, lunch privilege	62 50
June 17	
A. B. Scott, for payment on protested check	100 00
S. Rosenbloom & Son, rental M. & L. A. Bldg.	121 10
Garton-Cooper Seed Co., rental M. & L. A. Bldg.	25 00
Seth Fancher, house rent.	3 00
June 18	
Bacon, Chappell Co., rental M. & L. A. Bldg.	69 90
Ayrshire Club, rent of grounds	100 00
June 21	
Mrs. Goodrich, novelty privilege	20 00
Seth Fancher, house rent.	3 00
Charles Opdyke, race entry fees	75 00
Reckitt's Blue, rental M. & L. A. Bldg.	19 20
Breeder's Consignment Co., rent of grounds	100 00
June 24	
Woman's Aux. Hospital of Good Shepherd, lunch privilege	$62 50
June 29	
Thomas S. Morton, race entry fees	50 00
J. M. Winder, race entry fees	25 00
Fred Klein, house rent	8 33
Seth Fancher, house rent	3 00
July 5	
C. L. Gruman, pair horses, sold	225 00
Seth Fancher, house rent	5 00
July 6	
Moller & Schuman Co., rental M. & L. A. Bldg.	33 60
Larkin & Co., rental M. & L. A. Bldg.	102 40
Allendale Stock Farm, race entry fee	15 00
Geo. H. Estabrook, race entry fee	240 00
C. W. Laselle, race entry fee	300 00
W. H. Gifford, race entry fee	175 00
W. Hodson, race entry fee.	25 00
J. M. Cavanaugh, race entry fee	150 00
W. A. Blodgett, race entry fee	15 00
H. K. Howland, race entry fee	15 00
George C. Eno, race entry fee	15 00
H. M. Jones, race entry fee	10 00
George H. Smith, race entry fee	75 00
T. W. Kinser, race entry fee	150 00
D. Lockhart, race entry fee	75 00
C. L. Gruman, bay horse sold	125 00
July 7	
National Trotting Assn., suspension	137 50
University Avenue M. E. Church, lunch privilege.	62 50
Cooperative Foundry Co., rental M. & L. A. Bldg.	76 80
July 11	
Southern Railway, rental M. & L. A. Bldg.	24 00
Singer Sewing Machine Co., rental M. & L. A. Bldg.	64 00
New York Anti-Vivisection Co., privilege	25 00

ITEMIZED STATEMENT OF RECEIPTS — *Continued*

July 11

Edward Wren, race entry fee	$150 00
George H. Greenfield, entry fee	2 00
S. W. Wood & Son, entry fee	2 00
Domestic Engine & Pump Co., entry fee	2 00
Humane Horse Collar Co., entry fee	2 00
Durham Peck Mfg. Co., entry fee	2 00
Warsaw Wilkinson Co., entry fee	2 00
Austin Western Co., entry fee	2 00
Dain Mfg. Co., entry fee	2 00
The Christensen Engine Co., entry fee	2 00
Birdsall Engine Co., entry fee	2 00
W. D. Dunning, entry fee	2 00
F. H. Ebeling, entry fee	2 00
Bateman Mfg. Co., entry fee	2 00
J. A. & W. Bird Co., entry fee	2 00
Cyphers Incubator Co., entry fee	2 00
Rawling Imp. Co., entry fee	2 00
Champion Potato Machine Co., entry fee	2 00
International Harvester Co., entry fee	2 00
International Harvester Co., Osborn Div., entry fee	2 00
Drew Elevated Carrier Co., entry fee	2 00
Atlas Portland Cement Co., entry fee	2 00
Buffalo Pitts Co., entry fee	2 00
American Seeding Machine Co., entry fee	2 00
Studebaker Bros. Mfg. Co., entry fee	2 00
The E. W. Ross Co., entry fee	2 00
The Newark Wagon Co., entry fee	2 00
Michigan Steel Boat Co., entry fee	2 00
Cement Tile Machine Co., entry fee	2 00
G. J. Emery Co., entry fee	2 00
The Coe-Mortimer Co., entry fee	2 00

July 12

J. P. Hier, stall rent	$12 00
J. M. Simpson, race entries	15 00

July 13

J. H. Knoll, entry fee	2 00
Chase Motor Truck Co., entry fee	2 00
Wonder Mfg. Co., entry fee	2 00
T. F. Rutherford, dairy entry fee	1 50
Morris J. Beswick, dairy entry fee	1 00
John McGraw, dairy entry fee	1 50
M. L. Speer, dairy entry fee	1 50
S. H. Northrop, dairy entry fee	50

July 14

James Cahill, stall rent	3 50
William Cahill, stall rent.	3 50
William Blickley, house rent	8 34
Seth Fancher, house rent.	5 00
Syracuse Heater Co., rental M. & L. A. Bldg	21 60

July 15

L. A. Witherill, rental M. & L. A. Bldg	69 90
Keystone Mfg. Co., entry fee	2 00
Fred E. Hyde, race entry fee	5 00
Bingham Harness Co., entry fee	2 00
A. E. Olmstead, machinery fee	2 00

July 16

Woody Hill Farm, stall rent	12 50
Nuggett Polish Co., rental M. & L. A. Bldg	48 00
Fuller & Warren Co., rental M. & L. A. Bldg	67 20
Sprout Waldron Co., rental M. & L. A. Bldg	41 60
The Keeley Stove Co., rental M. & L. A. Bldg.	52 80

July 18

Sandwich Mfg. Co., machinery fee	2 00
Waterloo Gas Engine Co., machinery fee	2 00
Ernest I. White, stall rent.	9 75

ITEMIZED STATEMENT OF RECEIPTS — *Continued*

July 19	
Munnsville Plow Co., rental M. & L. A. Bldg.	$64 00
Pierce, Butler & Pierce, rental M. & L. A. Bldg.	48 00
Fisher Bros., dairy entry fee	1 00
G. Van B. Roberts, entry fee	1 00
July 21	
Cayuga Motor Boat Co., machinery fee	2 00
Everts Mfg. Co., machinery fee	2 00
The Fairbanks Co., machinery fee	2 00
Columbia Wagon Co., machinery fee	2 00
J. I. Case Threshing Machine Co., machinery fee	2 00
G. C. Fuller, dairy entry fee	50
E. D. Thompson, dairy entry fee	2 00
John Cooper, dairy entry fee	2 00
E. B. Adams, dairy entry fee	2 00
E. B. Adams, dairy entry fee	1 50
Oliver Chilled Plow Co., rental M. & L. A. Bldg.	128 00
Eagle Wagon Works, machinery fee	2 00
Climax Road Roller Co., machinery fee	2 00
Monarch Steam Roller Co, machinery fee	2 00
July 22	
Morris Sprayer & Co., machinery fee	2 00
James A. Wright, dairy fee	1 00
Wm. J. Green, dairy fee	1 00
C. H. Dawley, dairy fee	1 00
Edward Haines, stall rent.	7 00
July 23	
C. H. Canfield, machinery fee	2 00
Walter A. Wood M. & R. M. Co., machinery fee	2 00
Deyo-Macey Engine Co., machinery fee	2 00
Charles H. Childs & Co., machinery fee	2 00
Adriance & Platt Co., machinery fee	2 00
Papec Machine Co., machinery fee	2 00
H. A. Gilmore, dairy fee.	$0 50
John L. Knips, dairy fee	1 00
Oscar Knips, dairy fee	1 00
Ralph Finney, postal card privilege	25 00
Valley Presbyterian Church, lunch privilege	62 50
July 25	
Elmira Storage & Supply Co., machinery fee	2 00
The Dunham Co., machinery fee	2 00
H. E. Boshart, dairy fee	1 00
Frank Middlemiller, dairy fee	1 00
R. M. Mills, dairy fee	1 00
Charles Besha, dairy fee	1 00
Oral Searl, dairy fee	2 00
George W. Alger, dairy fee	1 00
John Yonsey, dairy fee	1 00
H. S. Knapp, dairy fee	1 00
Thomas H. Dewan, dairy fee	2 00
James H. Searl, dairy fee.	2 00
Gary Bradish, dairy fee	1 00
Fred M. Burns, dairy fee.	1 00
Rathbone, Sard & Co., rental M. & L. A. Bldg.	93 60
Horace White, stall rent	19 00
John Alyward, stall rent	11 25
Seth Fancher, house rent.	5 00
July 26	
C. Lester Merry, dairy fee.	50
Dalp Shall, dairy fee	50
B. K. Brown & Son, dairy fee	50
A. Delos Kibbe, dairy fee	50
C. J. Williams, dairy fee	50
Andrew Kirk, dairy fee	50
J. N. Goodman, dairy fee.	50
A. D. Frawley, dairy fee	1 00
Leon C. Todd, dairy fee	1 00
Mindon Woodward, dairy fee	1 00
D. E. Gilson, dairy fee	1 00
W. J. Townsend, dairy fee.	1 00
Stanley A. Beach, dairy fee.	1 50
C. A. Hazelton, dairy fee.	1 50
M. C. Johnson, dairy fee	1 00
George H. Charter, dairy fee	1 00
The Johnston Harvester Co., machinery fee	2 00
Ideal Carriage Washer & A. W. Co., machinery fee	2 00

ITEMIZED STATEMENT OF RECEIPTS — *Continued*

July 26

Everett Mfg. Co., machinery fee	$2 00
Collett Mfg. Co., rental M. & L. A. Bldg.	28 80
Kemp & Burpee, rental M. & L. A. Bldg.	288 00
N. Y. Telephone Co., rental M. & A. L. Bldg.	147 20
L. J. Paimeri, novelty privilege	60 00
Champion Wagon Co., machinery fee	2 00
D. D. Eilenberger, rental M. & L. A. Bldg.	28 80
George W. Fortune, candy privilege	50 00

July 27

The Hall Mammoth Inc. Co., machinery fee	2 00
Standard Typewriter Co., rental M. & L. A. Bldg.	14 40
Summit Foundry Co., rental M. & L. A. Bldg.	38 40
Kelsey Furnace Co., rental M. & L. A. Bldg.	24 00
Seth Fancher, house rent.	5 00

July 28

The Heffron Co., rental M. & L A. Bldg.	64 00
Field Force Pump Co., machinery fee	2 00

July 29

Evansward Farm, poultry fee	16 00
W. S. Martin, dairy fee	1 00
American Seeding Machine Co., machinery fee	2 00
The Philip Cary Co., machinery fee	2 00
Wasson Stanchion Co., dairy rental	12 00
J. B. Colt Co., rental M. & L. A. Bldg.	19 20
H. A. Bennett, leather goods privilege	46 00
W. C. McLean, rental M. & L. A. Bldg.	25 00
Central Shoe & Rubber Co., rental M. & L. A. Bldg.	64 00
A. J. Rider, advertisement in prize list	15 00

July 30

G. H. Grimm, rental M. &. L. A. Bldg.	15 60
D. S. Brown Co., machinery fee	2 00
American Seeding Machine Co., machinery fee	2 00

August 1

Kemp & Burpee, advertisement in prize list	$30 00
Akron Cultivator Co., machinery fee	2 00
Quinlan & Snow, rental M. & L. A. Bldg.	72 00
Ohio Varnish Co, rental M. & L. A. Bldg.	20 40
Stoughton Wagon Co., rental M. & L. A. Bldg.	31 20
A. K. Carter, rental M. & L. A. Bldg.	16 80
The Children's Shop, rental M. & L. A. Bldg.	51 20
Newman Bros., rental M. & L. A. Bldg.	80 00
The Collins Paint Co., rental M. & L. A. Bldg.	64 00
The Collins Paint Co., advertisement in prize list.	5 00
The Henchy Dromgold Co., machinery fee	2 00
F. M. Brown, rental M. & L. A. Bldg.	24 00
W. C. T. U., ground rent.	10 00
Barry & Flynn, frankfurter privilege	550 00

August 2

Dakin Business School, rental M. & L. A. Bldg.	14 40
D. Palmeri, rental M. & L. A. Bldg.	28 80
A. R. Gillis, advertisement in prize list	5 00
United States Gypsum Co., machinery fee	2 00
Ontario Drill Co., machinery fee	2 00
Solvay Process Co. Sewing School, domestic fee	2 00
A. C. Guernsey, poultry fee	1 50
Syracuse Rendering Co., advertisement in prize list	8 00
William Dixon, dairy fee	1 00
Mary Elizabeth, rental M. & L. A. Bldg.	48 00
Huber Mfg. Co., machinery fee	2 00
Valley Presbyterian Church, lunch privilege	62 50
Genesee Valley Mfg. Co., machinery fee	2 00

August 3

Jane M. Bartels, advertisement in prize list	5 00
J. M. Dodds, dairy fee	1 00

ITEMIZED STATEMENT OF RECEIPTS — *Continued*

August 3

Wiard Plow Co., machinery fee	$2 00
John M. Perry, swine fee.	6 00
H. F. Grover, rental M. & L. A. Bldg.	32 00
Stewart Vehicle Co., rental M. & L. A. Bldg.	102 40
George M. White, cattle fee.	14 00
Thomas Faulder, poultry fee	2 00
R. L. King, Jr., machinery fee	2 00
C. P. DeWitt, dairy fee	50
Manson Campbell Co., rental M. & L. A. Bldg.	51 20
Trust & Deposit Co., advertisement in prize list	15 00

August 4

Claude Sanders, poultry fee	1 50
W. W. Babcock Co., machinery fee	2 00
Heart's Delight Farm, swine fee	25 00
Seth Fancher, house rent.	5 00
Fred Klein, house rent	8 33
Heart's Delight Farm, sheep fee	9 50
Wright Bros., machinery fee	2 00
Durant Dort Carriage Co., machinery fee	2 00
Heart's Delight Farm, farm horse fee	78 00
Frick & Co., machinery fee.	2 00
G. Clay Cox, rental M. & L. A. Bldg.	51 20
Winchester Hotel, advertisement in prize list	8 00

August 5

N. Peters & Co., ground rental	10 00
F. D. Adams & Son, cattle fee	16 00
J. H. & L. A. Godard, rental M. & L. A. Bldg.	43 20
A. E. Dunbar, rental M. & L. A. Bldg.	10 00
George D. Pohl Mfg. Co., machinery fee	2 00
Van Slyke & Co., machinery fee	2 00
Dodge & Zulll, rental M. & & L. A. Bldg.	25 00

August 6

Barry & Flynn, frankfurter privilege	75 00
John P. Hier, stall rent	6 00
J. Stanley Moore, advertisement in prize list	30 00
Phillips & Clark Stove Co., ground rental	$10 00
German Kali Works, ground rental	10 00
Dr. H. W. Skerritt & Son, poultry fee	8 00
A. E. Robst, poultry fee	9 00
Sheffield Farms-Slawson Decker Co., farm horse fee	28 00
A. R. Gillis, farm horse fee	60 00
Stephen T. Windsor, dairy fee	2 00
M. D. Heath, dairy fee	50
C. I. Hudson, cattle fee	35 00
Charles L. Moore, cattle fee	2 00
O'Connor & Wittner, advertisement in prize list	15 00
W. J. Shibley, rental M. & L. A. Bldg.	41 60
Clark Music Co., rental M. & L. A. Bldg.	64 00
Garrett & Snell, dairy fee.	1 00
J. M. Bartlett, dairy fee	50
E. J. Buckley, dairy fee	50
F. J. Carmomtry, dairy fee.	50

August 8

Charles T. Klem, poultry fee	5 00
Safety Valve Fruit Jar Co., advertisement in prize list	30 00
American Seeding Machine Co., ground rental	10 00
S. L. Allen & Co., machinery fee	2 00
O. J. Childs, rental M. & L. A. Bldg.	14 40
C. Morris, rental M. & L. A. Bldg.	43 20
Frank Palmerl, rental M. & L. A. Bldg.	57 60
M. B. Fellows & Co., dairy fee	1 50
William McKerrow, dairy fee	1 00
Robert H. Wood, dairy fee	2 00
David Gordon, dairy fee	2 50
Samuel Gordon, dairy fee.	1 00
Albert Jones, dairy fee	50
A. D. Ames, dairy fee	50
Truman Belden, dairy fee.	50
W. O. Robertson, dairy fee,	50
Norman Smith, dairy fee	50
Geo. Hagadorn, dairy fee.	50
Palmer C. Mills, dairy fee.	50
C. A. Phillips, poultry fee.	2 50

ITEMIZED STATEMENT OF RECEIPTS — *Continued*

August 8

Burt Giddings, machinery fee	$2 00
A. H. Crawford, rental M. & L. A. Bldg	14 40
Skaneateles Boat & Canoe Co., machinery fee	2 00
David Harner, dairy fee	1 00
F. X. Baumert & Co., dairy fee	6 00
D. W. Rourke, dairy fee	1 00
G. F. Graham, dairy fee	1 00
Thomas Chatterton, dairy fee	1 00
W. C. Kelsey, dairy fee	3 00
H. J. Allen, dairy fee	1 00
S. N. Gould, dairy fee	1 00
Ferd. Caris, dairy fee	2 00
Oneida Co. Creamery Co. dairy fee	1 00
Alva Klock, dairy fee	1 50
Levi Snell, dairy fee	1 00
Solon H. Gillette, dairy fee	1 00
Sherman Hall, dairy fee	2 00
James Haggert, dairy fee	1 00
Andrew S. White, poultry fee	3 00

August 9

S. K. Breese, stall rent	2 00
Syracuse Chilled Plow Co., machinery fee	2 00
F. E. Conley Stone Co., machinery fee	2 00
Henry Ives Cobb, cattle fee	4 00
Stevens Bros. Co., cattle fee	8 00
The Penbroke Horse Breeders' Assn., farm horse fee	6 00
E. L. Titus, cattle fee	20 00
State Bank of Syracuse, advertisement in prize list	15 00
Stephens & Durston, advertisement in prize list	5 00
Harry Stephens, dairy fee	50
C. D. Stcherbakoff, dairy fee	50
H. E. Huntley, dairy fee	1 00
W. W. Burtes, dairy fee	3 00
D. S. White, dairy fee	1 00
James I. Sheldon, dairy fee	1 00
Irving Andrews, dairy fee	1 00
A. E. Helmer, dairy fee	2 00
R. F. Vrooman, dairy fee	1 00
W. W. Collins, dairy fee	2 00
John Zellweger, Jr., dairy fee	1 00
Leiter Bros., rental M. & L. A. Bldg	$83 20
E. E. Ellis & Co., advertisement in prize list	5 00
R. T. Story, cattle fee	14 00
D. P. Jennings, machinery fee	2 00
H. H. Foster, machinery fee	2 00
Lunt Moss Co., machinery fee	2 00
Adam G. Kinczinati, poultry fee	20 50

August 10

Syracuse Chilled Plow Co., ground rental	10 00
W. D. Ortell, rental M. & L. A. Bldg	8 40
W. Y. Foote, rental M. & L. A. Bldg	31 20
Kelsey Heating Co., advertisement in prize list	15 00
Bacon, Chappell Co., advertisement in prize list	15 00
Turtle Point Farm, poultry fee	13 00
G. J. Campbell, sheep and swine fee	10 00
John A. Curry, sheep fee	7 00
H. L. Wardwell, sheep fee	9 00
Haslett Bros., sheep fee	7 00
Lyman Foster, dairy fee	50
R. W. Harris, dairy fee	50
Bowen & Quick, machinery fee	2 00
Earl T. Harter, dairy fee	1 50
W. A. Heath Machine Co., machinery fee	2 00
James Frantz & Son., cattle fee	5 00
Wm. Blickley, house rent	8 33
H. Conway, house rent	8 33
S. Fancher, house rent	5 00
L. J. Strail, stall rent	9 00
Ed. Hines, stall rent	12 00
E. R. Andrews, dairy fee	50
A. B. Farquhar, machinery fee	2 00
The Engelberg Huller Co., machinery fee	2 00
Syracuse Burial Vault Co., machinery fee	2 00
J. A. McGrath, dairy fee	1 00
F. H. Loucks, dairy fee	1 00
R. C. Merkley, dairy fee	1 00
R. K. Dutton, dairy fee	1 00
P. J. Ulrich, dairy fee	1 00
L. R. Cramer, dairy fee	1 00
D. A. Goodrich, dairy fee	1 00

ITEMIZED STATEMENT OF RECEIPTS — *Continued*

August 10

J. O. Walrath, dairy fee..	$1 00
Mrs. B. H. Higby, dairy fee	50
J. E. Goodrich, dairy fee..	50
J. H. Carpenter, dairy fee.	1 00
E. Boast, poultry fee.....	7 00
W. D. Dunning, advertisement in prize list.....	8 00
Chester T. Saunders, poultry fee.....	1 00

August 11

L. E. Merihew, poultry fee	6 00
Herman Pracking, poultry fee	3 00
Jenkins & Park, poultry fee	3 00
Hillside Bantam Yards, poultry fee.....	18 00
Thomas Haslett, sheep fee.	6 00
W. W. Cook & Co., sheep fee	2 00
M. D. Beckley, sheep fee..	5 00
David K. Bell, sheep fee..	7 00
C. W. Barker, sheep fee..	3 00
Kenotin Farm, swine fee..	3 00
Charles Lafferty, swine fee.	5 00
G. W. Tailby, Jr., swine fee	2 00
S. F. Smith & Son, advertisement in prize list..	8 00
Singer Sewing Machine Co., advertisement in prize list.....	30 00
Crown Mfg. Co., machinery fee	2 00
Meadow Edge Farm, dairy fee	1 00
Claude Cheney, dairy fee..	1 50
Herb. Randalls, dairy fee.	1 50
John Wagner, dairy fee..	1 50
Everett C. Clifford, dairy fee	1 00
D. H. Gowing, advertisement in prize list.....	10 00
Reliance Iron & Engine Co., machinery fee.....	2 00
George F. Vidier, poultry fee	3 00
H. M. Terwilliger, swine fee	5 00
R. H. C. Powers, privilege.	10 00
Burhans & Black Co., advertisement in prize list.	8 00
Wm. H. Webber, machinery fee	2 00
F. E. Moore, dairy fee....	50
E. F. Wallace, machinery fee	2 00

August 12

H. W. Avery, cattle fee..	$20 00
Geo. A. Gue, cattle fee....	8 00
A. Myers & Son, cattle fee.	14 00
S. G. Otis, swine fee.....	14 00
W. Warren Morton, swine fee	12 00
Niagara Stock Farm, sheep fee	13 00
Robson Bros., sheep fee...	8 00
Donald McLure, sheep fee.	5 00
Sylvester Essig, swine fee.	2 00
Wm. F. Walker, poultry fee	4 00
Ralph E. Owen, poultry fee	13 00
A. F. Bronson, poultry fee.	2 00
Marion Lewis, poultry fee.	8 00
J. Reepmeyer, Jr., poultry fee	1 50
J. H. Vandervort & Sons, poultry fee.....	8 50
Mrs. S. W. Hill, domestic fee	4 38
Rome Gasoline Engine Co., machinery fee.....	2 00
Freeman Boat Co., machinery fee.....	2 00
Cicero M. E. Church, lunch privilege	42 21
Economy Rug Co., rental M. & L. A. Bldg.....	24 00
Standard Oil Co., rental M. & L. A. Bldg.....	57 60
E. J. Whalen, machinery fee	2 00
Nelson Brusie, poultry fee.	3 00
J. E. Spare, poultry fee..	1 00
L. C. Townsend, poultry fee	50
J. M. Secord, sheep fee...	7 00
A. H. Cooley, swine fee..	4 00
Darwin Rumsey, farm horse fee.....	24 00
Auburn Ignition Mfg. Co., machinery fee.....	2 00
O. A. Weatherly & Co. dairy fee.....	1 00
Mrs. Sidney Schell, dairy fee	50
William Roscup, dairy fee.	50
Lewis Collier, dairy fee..	1 00
Ellsworth Stevenson, dairy fee	1 00
B. E. Hunt, dairy fee.....	1 00
W. H. Mills, dairy fee....	1 00
W. O. Goodison, dairy fee..	1 00
Levi J. Sipher, dairy fee..	1 00
F. D. Cramer, dairy fee..	1 00
S. W. Brown, dairy fee..	1 00

ITEMIZED STATEMENT OF RECEIPTS — *Continued*

August 12

C. E. Western, dairy fee.	$1 00
Howard Gould, cattle and poultry fee	48 00
Floyd A. Sweet, dairy fee.	2 50
F. M. Strickland, dairy fee.	50
E. E. Laird, poultry fee	4 00
John Greenwood, poultry fee	5 00
R. J. Jordan, farm horse fee	6 00
Weeks & Kenyon, cattle fee	2 00
Edith Rockwell, domestic fee	19
Mrs. Charlotte Rockwell, domestic fee	2 00
Dey Bros., rental M. & L. A. Bldg	69 90
M. S. Nye, cattle fee	46 00

August 13

George Ineichen, cattle fee.	5 00
W. S. Hinchey, cattle fee.	26 00
J. S. Pratt, sheep fee	4 00
H. Augustus Eiler, poultry fee	2 00
M. H. Lindsey, poultry fee.	5 00
Thomas H. Snell, poultry fee	3 50
F. J. Eysaman, poultry fee.	2 50
E. W. Allen, poultry fee	2 00
A. G. Tilden, poultry fee	4 50
James Crawford, poultry fee	3 00
Dr. S. Loft, poultry fee	17 50
B. H. Arthur, poultry fee.	3 50
Mr. & Mrs. R. H. Bowden, poultry fee	9 00
W. J. Sutliff, poultry fee	3 00
Marshall Smith & Son, poultry fee	2 50
LeRoy W. Seigfried, poultry fee	9 00
H. W. Polgreen, poultry fee	2 00
Dr. B. E. Decker, poultry fee	4 00
Pollock & Wooster, poultry fee	1 00
J. J. Plowman, machinery fee	2 00
L. S. Gelser & Son, machinery fee	2 00
Alexander Grant's Son, advertisement in prize list.	8 00
The Blickensderfer Typewriter Co., rental M. & L. A. Bldg	25 60
Joseph G. Krenn, poultry fee	6 00
D. F. Newman, poultry fee.	$3 00
Jacob Glass, poultry fee	4 00
Carl Lang, poultry fee	2 00
Ezra C. Carter, poultry fee.	4 00
Schell & Young, poultry fee	8 00
N. Y. State College of Agr'l, swine fee	8 00
Charles B. Avery, cattle fee	12 00
Charles M. Crouse, farm horse fee	30 00
Simon Stahley, farm horse fee	12 00
Green & Kaple, poultry fee.	4 00
John E. Rivenhardt, poultry fee	2 00
The Shelter, domestic fee.	2 00
E. K. Buell, poultry fee	2 00
R. Watson, poultry fee	2 00
E. C. Gilbert, poultry fee.	8 00
F. M. Dodge, poultry fee	3 00

August 15

The Wheeler Homestead, cattle and swine fee	45 00
Ryanogue Farm, cattle fee.	50 00
Charles J. Brown, cattle and fruit fee	15 00
H. W. Ayres, cattle fee	36 00
A. S. Davis, sheep and poultry fee	5 00
F. L. Postle & Son, sheep fee	4 00
J. A. Brace & Son, sheep fee	3 00
E. N. Bissell, sheep fee	2 00
C. C. Jones, sheep fee	7 00
Robert Robinson & Son, sheep and swine fee	4 00
C. V. Wellman, sheep fee.	10 00
J. W. Lee & Sons, sheep fee	4 00
Peter Arkell & Sons, sheep fee	16 00
Edson McLaughlin, sheep fee	2 00
George W. Lake, poultry fee	24 00
C. A. Baird, poultry fee	7 50
Sterling Orpington Yards, poultry fee	8 50
Mr. and Mrs. W. B. Trowbridge, poultry fee	6 00
Ira Sitterly, poultry fee	18 50
G. D. Elmes & Son, poultry fee	1 00
J. F. Knox, poultry fee	9 50
Howard J. Fisk, poultry fee	6 00

ITEMIZED STATEMENT OF RECEIPTS — *Continued*

August 15

William E. Crevolserat, poultry fee	$4 00
T. A. Martin, Jr., poultry fee	4 00
Tioga Poultry Farm, poultry fee	5 00
M. D. Mickle, poultry fee	2 00
J. W. Gillis, poultry fee	4 50
George Burn, poultry fee	50 00
Alexander Meyer, poultry fee	4 00
Frank Wright & Sons, poultry fee	18 00
Martin Shoop & Son, poultry fee	11 00
Ira N. Gaymonds, poultry fee	3 00
H. M. Bedford, poultry fee	5 00
S. M. Breed, poultry fee	3 50
L. H. Perry, poultry fee	6 00
W. V. Young, poultry fee	4 00
Thomas Madden, Jr., poultry fee	3 00
A. L. Jeuks, poultry fee	5 00
Kolaneka Farm, poultry fee	26 50
D. E. Gray, poultry fee	10 00
Fred Armer, poultry fee	5 50
W. W. Wilbur, poultry fee	3 00
L. A. Parker, poultry fee	5 00
B. F. Jones, poultry fee	2 00
Universal Portland Cement Co., machinery fee	2 00
Champion Mfg. Co., machinery fee	2 00
John P. Porteons, dairy fee	1 00
Howard H. Woodward, dairy fee	1 00
Charles T. Logan, dairy fee	1 00
Hyatt Wieley, dairy fee	1 00
J. S. Burns, dairy fee	50
C. O. York, dairy fee	50
Phetteplace Bros., dairy fee	50
Shattuck & Hayes, dairy fee	50
William Pasey, dairy fee	1 50
Clark Salisbury, dairy fee	1 00
Henry Elbert, dairy fee	1 00
Charles G. Baker, dairy fee	1 00
E. Elliott, dairy fee	50
C. O. Smith, dairy fee	1 00
W. E. Greenman, dairy fee	50
F. S Wright, dairy fee	1 00
George Cayer, dairy fee	1 00
E. J. Boyd, dairy fee	50
R. R. Street, dairy fee	$1 00
William Marshall, farm horse fee	6 00
G. C. Blanchard, poultry fee	3 50
C. A. Davis, poultry fee	2 50
Anthony Kline, poultry fee	2 50
A. M. Grabosky, poultry fee	2 50
John Grabosky, poultry fee	2 50
Preston & Hammerstrom, poultry fee	1 00
F. E. Stallard, poultry fee	3 50
W. F. Justi, poultry fee	2 00
E. A. Parks, poultry fee	4 00
Charles W. Stanch, poultry fee	2 00
A. S. Lane, poultry fee	3 50
Mrs. J. G. Osborne, poultry fee	8 50
Armbrust Bros., poultry fee	175 50
H. W. Ayres, cattle fee	20 00
Charlotte E. Ward, farm horse fee	12 00
Loudon Machine Co., rental M. & L. A. Bldg	80 00
George C. Cary Co., cattle fee	4 00
Thomas Skahen & DeForest Settle, farm horse fee	2 00
Cicero Church, lunch privilege	20 29
R. S. Harrington, machinery fee	2 00
Constant Mariotte, poultry fee	13 00
Ideal Motor Co., machinery fee	2 00
Ernest I. White, farm horse fee	6 00
Economy Culvert Co., machinery fee	2 00
Frank Coulton, poultry fee	1 00
Little Bros., cattle fee	6 00
J. F. Dix, poultry fee	2 00
J. H. Jackson, poultry fee	6 00
Filsinger & Schilly, poultry fee	3 00
Louis T. C. Loring, poultry fee	3 00
Shelter Valley Farm, cattle fee	10 00
F. P. Erkenbeck, poultry fee	3 50
Maple Lane Stock Farm, cattle fee	32 00
Henry Shearing, dairy fee	50
H. J. Klews, dairy fee	50

ITEMIZED STATEMENT OF RECEIPTS — *Continued*

August 15

G. B. Hause, dairy fee....	$0 50
Victor G. Armstrong, dairy fee	50
Carl Wehust, dairy fee...	50
Earl R. Smith, dairy fee..	50
Thomas Yost, dairy fee...	50
Edward Wilkey, dairy fee.	50
Lee Weekley, dairy fee....	50
A. Weekley, dairy fee....	50
Brighton Place Dairy Co., dairy fee.....	50
Hayden Bros., dairy fee...	50
N. E. Monroe, dairy fee...	50
Joseph Brahler, dairy fee..	50
R. J. Manchester, dairy fee	2 50
F. J. Webber, poultry fee.	8 65
E. G. Webber, poultry fee.	2 00
E. H. Morey, poultry fee.	2 00
I. J. Chipperfield, poultry fee	3 00
Joe Fitzgerald, poultry fee.	6 00
C. L. Amos & E. I. Rice, farm horse fee.....	4 00
C. L. Amos Coal Co., farm horse fee.....	46 00
Edward I. Rice, farm horse fee	38 00
William L. Joslyn, poultry fee	2 75
Josephine Cool, poultry fee.	1 00
Guiard Brown, poultry fee.	1 75
A. Fisher, poultry fee....	2 00
Mrs. C. J. E. Davis, poultry fee.....	2 00
Mrs. W. H. Kinney, poultry fee	2 50
Jesse E. Connell, poultry fee	5 00
E. J. Barney, poultry fee..	3 00
F. Lucien Hale, poultry fee	2 00
Frank H. Hale, fruit fee..	2 15
Bernice Farms, poultry fee.	4 00
Frank C. Smith, poultry fee	3 00
Red Star Lofts, poultry fee	12 00
B. J. Dodge, poultry fee..	2 50
A. G. Warner, poultry fee.	2 50
George Grandy, poultry fee.	3 00
C. C. Palmer, poultry fee..	5 50
E. C. Austin, poultry fee..	3 00
W. M. Willetts, poultry fee	3 50
C. R. Briggs, poultry fee..	4 00
A. N. Fay, poultry fee..	4 00
Wm. Hewitt & Son, poultry fee	10 00
George W. Spence, poultry fee	$2 50
Steingrebe Bros., poultry fee	6 00
Willard Fralick, cattle fee.	24 00
E. A. Vandervort, cattle fee	34 00
J. F. Converse & Co., cattle fee	34 00
Erskine Smith, cattle fee..	22 00
Alfred University, cattle fee	8 00
Alfred University, farm horse fee.....	12 00
Elwood S. Akin, farm horse fee.....	30 00
Homer Scranton, farm horse fee.....	12 00
Fred. LaTulip, machinery fee	2 00
T. O. Hickok, advertisement in prize list.....	8 00
Thomas Hefferman, poultry fee	2 00

August 16

Nonpareil Bantam Yards, poultry fee.....	2 00
D. T. Newman, poultry fee.	50
Jay M. Seymour, poultry fee	5 00
M. H. Bent, poultry fee..	9 50
William Pickett, poultry fee	2 50
Charles B. McEwan, poultry fee.....	8 50
J. Thomas Harp, poultry fee	4 00
E. D. Besley, poultry fee..	2 00
H. E. Chesebrough, poultry fee	3 00
J. H. Dence & Son, poultry fee	2 50
Mrs. George Dence, poultry fee.....	3 00
E. E. Wert, poultry fee..	4 00
John H. Hatch, poultry fee	3 50
Pure Strain Farm, poultry fee	20 00
William L. Flad, poultry fee	1 00
George W. Kleinhans, poultry fee.....	2 00
W. A. Fuller, poultry fee..	3 50
Edgewood Farm, poultry fee	6 00
Jacob Damm, poultry fee..	8 00
Arkinson & Patterson, poultry fee.....	2 00

ITEMIZED STATEMENT OF RECEIPTS — *Continued*

August 16

W. W. Hazelton, poultry fee	$4 00
H. E. Humphrey, poultry fee	4 50
Provost & Co., poultry fee.	5 00
C. E. Demeree, poultry fee.	2 50
William J. Long, poultry fee	3 00
Thendara Farm, poultry fee	2 00
C. C. DePuy, poultry fee..	2 00
H. F. Becker, poultry fee..	1 50
M. S. Gooding, poultry fee.	9 00
S. D. Furminger, poultry fee	2 00
F. M. & H. L. Palmer, poultry fee	2 00
D. B. Stewart, poultry fee.	1 00
F. W. Laux, poultry fee..	2 20
B. R. White, poultry fee..	1 00
J. F. Whitbeck, poultry fee.	1 00
A. Warren Smith, poultry fee	4 00
A. Warren Smith, sheep fee	2 00
George W. Heskett, Jr., sheep fee	2 00
Telfer Bros., sheep fee	15 00
Rosenberg & Edwards, cattle fee	2 00
F. N. Terpening, cattle, sheep and swine fee	35 00
Mark W. Potter, cattle fee	18 00
A. F. Pierce, cattle fee	28 00
W. P. Schenck, cattle fee..	38 00
William Bahe, swine fee..	1 00
L. C. Dorr, farm horse fee.	2 00
James McNamara, farm horse fee	6 00
W. L. Bowes, machinery fee	2 00
L. R. Lewis, machinery fee	2 00
Spramotor Co., machinery fee	2 00
Mrs. R. Goodrich, novelty privilege	10 00
C. M. Gibbs, advertisement in prize list	15 00
Continental Can Co., advertisement in prize list	30 00
Philllip Jacobson, leather goods privilege	25 00
Elchelberger & Miller, poultry fee	3 50
Cicero Reformed Church, lunch privilege	62 50
Frank Broughton, poultry fee	4 00
Phenix Cheese Co., dairy fee	$7 50
H. P. Ellithorpe, dairy fee.	1 00
W. C. Mosher dairy fee	1 50
John C. Mix, dairy fee	50
C. D. Thornton, dairy fee.	2 00
R. H. Babcock, dairy fee..	1 00
D. F. Babcock, dairy fee..	1 00
George Petrie, dairy fee..	1 00
Wm. Brainerd, dairy fee..	2 00
Edward Wheeler, dairy fee	1 00
George Vorce, dairy fee	1 00
Mrs. M. L. Petrie, dairy fee	1 00
F. J. Bishop, dairy fee	2 00
Thomas Murphy, dairy fee.	1 00
H. D. Whitney, dairy fee..	1 00
C. W. Roll, dairy fee	1 00
L. G. Lane, dairy fee	1 00
H. A. Gilmore, dairy fee..	50
M. Murphy, race fee	15 00
Milton B. Sisson, sheep and swine fee	8 00
Havermeyer Bros., poultry fee	49 50
L. S. Peer, farm horse fee.	6 00
Tranquillity Farms, sheep fee	8 00
Wm. H. Gould, cattle fee..	30 00
D. P. North, poultry fee..	2 00
Hartman Stock Farm, farm horse fee	218 00
M. A. DeWitt, farm horse fee	18 00
Fred B. Parker, farm horse fee	18 00
Hanmer & Hodgson, sheep fee	10 00
Smith Premier Co., advertisement in prize list..	30 00
Leader Iron Works Co., machinery fee	2 00
John Farrell, machinery fee	2 00
J. H. McMullan, sheep fee.	4 00

August 17

Mrs. G. E. Congdon, poultry fee	3 00
Mosher Bros., poultry fee.	6 50
T. C. Stanton, poultry fee.	2 00
John T. Bird, poultry fee.	12 00
Wm. H. Carr, poultry fee.	7 00
H. L. Green, poultry fee..	50
Milo M. Smith, poultry fee	3 00
R. Brooks Robbins & Sons, poultry fee	5 00
Boomer & Boschert, ground rental	10 00
A. W. Black, dairy fee	50
F. A. Perry, dairy fee	50
John Dinlnny, dairy fee..	50

ITEMIZED STATEMENT OF RECEIPTS — *Continued*

August 17

W. J. Boberg, dairy fee..	$0 50
Ed. G. Wallace, dairy fee.	50
Raymond Scofield, dairy fee	50
Walter Torry, dairy fee...	50
C. F. Sharkey, dairy fee..	50
C. E. Lawrence, dairy fee.	1 00
Ketchum & Hapgood, dairy fee	1 00
George W. Holmes, dairy fee	1 00
G. W. Tailby, Jr., dairy fee	50
E. A. Powell, cattle fee...	32 00
W. A. Wadsworth, farm horse fee	6 00
L. W. Shaw, sheep fee....	5 00
Charles A. Owler, novelty privilege	50 00
Highlawn Farm, cattle fee	26 00
John H. Lewis, dairy fee..	1 00
W. B. Millard, dairy fee..	1 50
J. P. Cottle, dairy fee....	1 00
Willard Snyder, dairy fee.	1 00
John Patterson, dairy fee.	1 00
Frank Garrett, dairy fee..	50
R. D. Brown, poultry fee..	12 00
E. S. Speich, dairy fee....	50
Kelly Bros., dairy fee.....	50
E. R. Clute, dairy fee....	1 00
F. H. Gillett, dairy fee...	1 00
Orsa Stevenson, dairy fee.	1 00
G. A. Fitzgerald, dairy fee	50

August 18

G. Howard Davison, sheep fee	10 00
John L. Axline, swine fee.	2 00
John Cahill, rent of stall..	2 00
William Cahill, rent of stall	2 00
S. H. Peck, machinery fee.	2 00
Frank B. Sutliff, poultry fee	1 00
J. W. Lee & Sons, sheep fee	1 00
Mrs. Lulu Human, domestic fee	2 00
Charles A. Teeter, farm horse fee	24 00
Arthur J. Teeter, farm horse fee	6 00
G. A. Sutphen, farm horse and horse show fee.....	37 00
B. W. Wilcox, dairy fee...	1 00
Nicholas Conrad, dairy fee.	50
Geo. Van Slike, dairy fee..	50
Alvin Walrath, dairy fee..	50
E. M. F. Co., machinery fee	2 00
E. C. Hawley, poultry fee.	2 00
Dulya Farm, poultry fee.	$4 50
The Huber Mfg. Co., machinery fee	2 00

August 19

The Alberta Stock Fruit Farms, farm horse fee..	18 00
Paul A. Sorg, special prize horse show	175 00
Burt Olney Canning Co., rental M. & L. A. Bldg.	48 00
Sill Stove Works, rental M. & L. A. Bldg	60 00
Eagle Wagon Works, advertisement in prize list...	8 00
Mrs. A. S. Hewes, poultry fee	4 00
J. M. Moore, poultry fee..	1 00
V. A. Baum, poultry fee..	2 00
A. H. Loop, dairy fee.....	50
B. Fred Saunders, dairy fee	50
Lawrence Kellogg, dairy fee	50
P. F. Killough, dairy fee.	50
J. E. Japhet, dairy fee....	50
E. M. Mathews, dairy fee.	50
S. J. Ryan, dairy fee.....	50
H. C. Watson, dairy fee...	50
Mrs. Jennie B. Turner, domestic fee	2 00
Ohio Cultivator Co., machinery fee	2 06
W. A. Shafer, poultry fee.	25 00
G. A. Hodgkins, advertisement in prize list.....	10 00
The H. L. Hurst Mfg. Co., machinery fee	2 00
W. A. Wadsworth, farm horse fee	6 00
Loomis & Morrow, dairy fee	1 50
H. C. Eames, dairy fee...	2 00
E. H. Evans, dairy fee....	1 00
P. F. Backman, dairy fee.	1 00
W. G. Finn, dairy fee.....	1 00
J. W. Reed, dairy fee.....	1 50
H. E. Gordon, dairy fee...	2 00
Seth Fancher, house rent..	5 00
Heart's Delight Farm, dairy and farm produce fee...	2 05
R. F. Park, machinery fee.	2 00

August 22

G. Lohman, poultry fee...	6.25
Charles N. Winter, poultry fee	5 00
M. B. Bickel, poultry fee..	7 00
Gere Coal Co., machinery fee	2 00
Knox Fence Co., machinery fee	2 00

ITEMIZED STATEMENT OF RECEIPTS — *Continued*

August 22

Oxford Basket & Mfg. Co., fruit fee	$0 50
Mrs. Wm. C. Durst, domestic fee	2 00
McLaughlin Bros., farm horse fee	90 00
Thomas Duncan, rental M. & L. A. Bldg	30 00
Flynn & Barry, frankfurter privilege	43 50
Markham & Puffer, cattle fee	2 00
Andrew Riddell, poultry fee	4 00
J. S. Martin, poultry fee	16 00
Wm. Empie, sheep fee	4 00
Hartman Stock Farm, poultry fee	45 00
F. G. Bean, poultry fee	88 50
Hartman Stock Farm, cattle fee	44 00
A. B. Burtis, farm horse fee	2 00
G. A. Sutphen, farm horse fee	30 00
General Chemical Co., machinery fee	2 00
Orleans Co. Fruit Growers' Assn., fruit fee	5 00
Andrew Riddell, poultry fee	4 00
Myron G. Bronner, dairy fee	50
John Baird, dairy fee	1 00
Cornelius Keeler, dairy fee	50
A. E. Degerman, dairy fee	50
Felix Richart, dairy fee	3 00
J. M. O'Connor, dairy fee	1 00
Brayton & Lewis, dairy fee	1 00
Walter Walker, dairy fee	1 00
O. W. Graves, dairy fee	1 00
G. Davis, dairy fee	1 00
James Chandler, dairy fee	50
H. B. Spicer, dairy fee	50
C. A. Tarble, dairy fee	1 00
H. C. Fancher, dairy fee	1 00
H. E. Austin, dairy fee	50
C. O. Smith, dairy fee	50
L. G. Conrad, dairy fee	1 00
Charles Waterbury, dairy fee	50

August 23

J. S. Martin, poultry fee	4 00
G. F. Caster, cattle fee	2 00
Hugo Freese, poultry fee	7 50
Mrs. D. G. Gates, poultry fee	8 00
Clark Machine Co., machinery fee	2 00
J. A. Cross, machinery fee	2 00
Central Egg Carrier Co., machinery fee	2 00
The Westinghouse Co., machinery fee	$2 00
Vera Cole Grey, domestic fee	5 50
C. W. Skiff, farm produce fee	11 45
Mrs. C. W. Skiff, dairy fee	1 00
Mrs. C. W. Skiff, domestic fee	3 75
John M. Zellman, dairy fee	50
Harmon M. Fish, dairy fee	50
R. Redmond, dairy fee	50
Theo. Steadman, dairy fee	50
D. O. Ditcher, dairy fee	50
G. C. Wulff, dairy fee	50
H. W. Riddell, dairy fee	50
George Kittle, dairy fee	50
Charles E. Smith, dairy fee	50
A. E. Briggs, dairy fee	50
G. E. Curtiss, dairy fee	1 00
George Howie, dairy fee	1 00
George E. Orvis, dairy fee	1 00
Mrs. A. V. Kingman, dairy fee	1 00
L. H. Young, dairy fee	1 00
Peter Mason, dairy fee	50
Foster L. Ostrander, dairy fee	50
E. B. Tucker & Co., dairy fee	2 00
McLeod & Ormsbee, dairy fee	1 50
Edward Miller, dairy fee	1 00
W. E. Keyes, dairy fee	2 00
W. H. Neal, cattle fee	28 00
F. W. Bird & Son, machinery fee	2 00
The Chapin Co., dairy rental	20 00
Wells & Richardson Co., dairy rental	16 20
Champion Milk Cooler Co., dairy rental	28 80
Worcester Salt Co., dairy rental	15 80
J. Frank Daly, dairy fee	50
Albert Curtis, dairy fee	50
Standard Butter Co., dairy fee	50
Standard Butter Co., dairy fee	50
C. D. Eldred, dairy fee	50
A. L. Meeker, dairy fee	50
D. E. Nichols, farm produce fee	5 75
E. E. Nichols, farm produce fee	9 00
Milburn Wagon Co., machinery fee	2 00

ITEMIZED STATEMENT OF RECEIPTS — *Continued*

August 23

E. J. Clark, poultry fee..	$2 50
The E. C. Brown Co., machinery fee.....	2 00

August 24

Jennie L. Harris, domestic fee	2 00
Mrs. Fannie B. Scheff, domestic fee.....	2 00
Daniel Johnson, farm produce fee.....	6 13
L. J. Wurtz, dairy fee....	50
W. H. Stoney, Jr., dairy fee	50
A. M. Becker, dairy fee...	50
C. R. Owens, dairy fee....	50
Leon E. Murphy, dairy fee	1 00
Fred Hadler, dairy fee....	50
O. N. Heath, dairy fee...	2 00
W. P. Muzzy, dairy fee....	1 50
Geo. J. Fuller, dairy fee..	1 00
D. W. Hodges, dairy fee...	1 00
Glen Harter, dairy fee....	1 00
Hamilton Lynn, dairy fee..	1 00
International Harvester Co., dairy rental.....	15 00
E. Q. Williams, machinery fee	2 00
Dodge & Zuill, rental M. & L. A. Bldg.....	23 00
A. C. Salenski, pennant privilege	25 00
W. J. Emerson, dairy fee.	50

August 25

F. B. Reiner, dairy fee...	56
Edgar T. Bouck, dairy fee.	1 50
F. D. Fox, dairy fee.....	50
A. J. Boyce, dairy fee....	50
National Mixer Co., machinery fee.....	2 00
Elizabeth A. Heppe, candy privilege	25 00
L. A. Green, dairy rental.	12 00
Chris. Hansen's Laboratory, dairy rental.....	14 10
Clapp Revolving Sign Co., machinery fee.....	2 00
Mrs. F. M. Holmes, dairy fee	50
Mrs. F. G. Taber, dairy fee	56
L. E. Story, dairy fee.....	50
Thomas Calnon, dairy fee.	1 00
Cooperative Creamery Assn., dairy fee.....	2 00
W. E. Schuelke, farm produce fee.....	2 00

August 26

Ellie Rose King, domestic fee	4 83
Ann Arbor Machine Co., machinery fee.....	2 00
Ireland Machine & Foundry Co., machinery fee.....	$2 00
Mrs. M. H. Pillow, fruit and domestic fee.....	9 07
New York State Fruit Growers' Assn., fruit fee	17 50
Guy Van Antwerp, dairy fee	1 00
Ralph C. H. Fowler, dairy fee	2 00
Albert Ryan, dairy fee...	1 50
John O'Neil, dairy fee....	50
Charles Nelson, dairy fee..	50
L. A. Perce, dairy fee.....	1 00
Young & Young, dairy fee..	2 50
W. D. Benedict, dairy fee.	2 00
E. E. Widmeyer, dairy fee	1 00
Frank Barbour, dairy fee.	50
F. H. Steward, dairy fee..	1 00
W. J. Lovett, dairy fee...	1 00
B. D. Foord, dairy fee....	1 00
Wyndham Andrews, dairy fee	1 00
Smith Mfg. Co., dairy fee.	26 40
Torsion Balance Co., dairy rental	15 00
The Ohio Cultivator Co., machinery fee.....	2 00
M. J. Soule, dairy fee.....	50
A. M. Jones, dairy fee....	50
D. S. Mawson, dairy rental	24 60
G. A. Hodgkins, privilege.	10 00
Glor Bros. & Willis, machinery fee.....	2 00

August 27

John H. Berry, dairy fee..	1 00
J. A. Lathrop, dairy fee...	1 00
H. D. Lacy, dairy fee....	1 00
Mrs. F. S. Delano, dairy fee	1 00
V. B. Walker, dairy fee...	1 00
W. E. Tuttle, dairy fee....	50
R. N. Farlinger, dairy fee.	50
E. C. Salisbury, dairy fee.	1 00
E. A. Hurst, dairy fee....	1 50
John A. Lamb, dairy fee..	1 00
Clyde St. John, dairy fee.	2 00
Edward Spry, dairy fee...	50
W. J. Burke, dairy fee....	50
O. E. Cross & Son, dairy fee	1 00
C. R. Guernsey, dairy fee.	1 00
G. Veitch, dairy fee.....	1 50
Clara A. Salisbury, dairy fee	2 00
M. A. Stackel, dairy fee..	1 00
Mrs. C. N. Snyder, dairy fee	1 00
E. C. Wagoner, dairy fee.	1 50
Mabel Fuller, dairy fee....	1 00

ITEMIZED STATEMENT OF RECEIPTS — *Continued*

August 27

G. S. Cole, dairy fee	$1 00
Orleans Co. Fruit Growers' Assn., fruit fee	5 00
Arthur Arseman, fruit fee	50
John R. Young, dairy and domestic fee	2 00
Mrs. Jas. Carver, fruit fee	1 50
Barrett Mfg. Co., machinery fee	2 00
Mrs. H. H. Fonda, domestic fee	2 00
Mrs. S. V. and Miss N. Pauline Stewart, domestic fee	17 30
J. H. Downs, domestic fee	2 00
Allen L. Wood, domestic fee	3 50
Mrs. John Carroll, dairy fee	1 00
E. D. Howe, dairy rental	12 00
Watson Wagon Co., ground rental	10 00
S. C. Taylor, dairy and domestic fee	2 00
Syracuse Coal Wagon Co., machinery fee	2 00
E. T. Hawkins & Son, dairy fee	1 00
M. A. DeWitt, horse show fee	10 00

August 29

Charles Brown, dairy fee	1 00
New Century Factory, dairy fee	3 00
W. C. Porter, dairy fee	50
E. L. Jones, dairy fee	50
W. D. Wilmot, dairy fee	50
W. N. Richardson, dairy fee	50
O. B. Lamb, dairy fee	50
H. E. Whitmore, dairy fee	1 00
E. C. Sweet, dairy fee	1 00
Mrs. M. E. Bush, dairy fee	50
T. W. Weatherup, dairy fee	50
J. F. Bower, dairy fee	1 00
Fay Merriam, dairy fee	1 00
Markham & Puffer, dairy fee	1 00
John Cooper, dairy fee	2 00
S. A. Webber & Son, dairy fee	1 00
E. B. Hobart, dairy fee	50
F. E. Donelson, dairy fee	50
B. D. Casson, dairy fee	50
Henry Leaton, dairy fee	50
A. M. King, dairy fee	1 00
F. C. Wilcox, dairy fee	50
Hubbard & Waite, dairy fee	$1 00
Henry O. Johnson, dairy fee	50
W. P. Schenck, dairy fee	50
L. S. Teeter, dairy fee	50
D. S. Vanderveer, dairy fee	50
W. W. Barnum, dairy fee	1 00
M. J. Murray, dairy fee	50
James Forsyth, dairy fee	1 00
H. W. Edgett, dairy fee	50
W. & I. McKeel, dairy fee	1 00
J. R. Updike, dairy fee	50
Mrs. Wallace Wood, dairy fee	50
Wallace L. Fitts, dairy fee	1 00
J. Halbert, dairy fee	1 00
C. F. Hotchkiss, dairy fee	1 00
Geo. A. Davis, dairy fee	50
Tom. J. Zoller, dairy fee	2 00
C. J. Hinds, dairy fee	50
Lynn Van Auken, dairy fee	50
L. A. Chase, dairy fee	50
Charles Millard, dairy fee	50
Adelbert Moffat, dairy fee	50
Lester Culver, dairy fee	1 00
Charles Barney, dairy fee	50
Clarence Lull, dairy fee	50
Home Vacuum Cleaner Co., machinery fee	2 00
D. H. Vresdyne, machinery fee	2 00
The J. B. Ford Co., dairy rental	17 00
John W. Hooker, dairy fee	50
Wm. Lang, dairy fee	1 00
C. A. Hadden, dairy fee	1 00
C. A. Hadden, farm produce fee	1 50
E. A. Parks, domestic fee	2 00
M. F. Dunlop, domestic fee	3 23
The J. J. Cowell Mch. Co., machinery fee	2 00
M. Rosenthal, novelty privilege	25 00
John H. Low, dairy fee	1 00
D. W. White, candy privilege	25 00
Solvay Process Co., machinery fee	2 00
Powell Bros., dairy fee	50

August 30

L. R. Cramer, dairy fee	1 00
L. L. Dollinger, dairy fee	1 00
A. F. Miller, dairy fee	50
G. E. Morse, dairy fee	50
Charles S. Munger, dairy fee	50
Ogdensburg Creamery Co., dairy fee	1 00

ITEMIZED STATEMENT OF RECEIPTS — *Continued*

August 30

A. G. Doren, dairy fee	$1 00
Charles W. Riddell, dairy fee	50
F. E. Brown, dairy fee	1 00
Loran Isbell, dairy fee	50
H. W. Hope, dairy fee	50
W. C. Duncan, dairy fee	50
Adriance Wire Fence Co., machinery fee	2 00
Eugene Terry, machinery fee	2 00
Mrs. S. A. Smith, domestic fee	4 40
Roy Clark, domestic fee	2 15
Myrtle S. Rooke, domestic fee	2 21
Niagara Co. Farmers' Club, fruit fee	5 00
Webster Grange, fruit fee	3 75
White & Rice, fruit fee	4 25
Mrs. C. F. McKee, domestic fee	2 00
Daniel Johnson, farm produce fee	6 10
Gotlieb Finger, flower fee	2 00
Charles G. Schamm, farm produce fee	3 05
Unadilla Silo Co., dairy rental	9 60
H. J. Jenks, dairy fee	50
F. E. Abbott, dairy fee	50
Michigan Buggy Co., machinery fee	2 00

August 31

B. A. & F. L. Place, machinery fee	2 00
P. B. Canfield, machinery fee	2 00
Wm. Dansman, farm produce fee	30
John McCann, farm produce fee	2 00
Mrs. H. C. Bray, domestic fee	2 43
Mrs. W. B. Terry, domestic fee	3 37
Mrs. Geo. W. Sides, domestic fee	2 05
The Misses Fidler, domestic fee	2 35
Louise M. Terry, domestic fee	3 43
Leah K. Rogers, domestic fee	7 80
Clark Allis & Son, fruit fee	2 50
Knowlesville Grange, fruit fee	3 75
Leslie Tanner, fruit fee	2 50
E. C. Hines, fruit fee	$0 25
V. H. Peck, dairy fee	2 00
John Degen, dairy fee	50
H. J. Allen, dairy fee	50
M. O. Berry, dairy fee	1 00
Henry Ericsson, dairy fee	50
H. T. Tappan, dairy fee	1 50
A. N. Freeman, dairy fee	1 00
Diamond Creamery Co., dairy fee	2 00
The Quaker Oats Co., rental M. & L. A. Bldg	44 80
Seth Fancher, house rent	5 00
Seth Fancher, house rent	5 00

September 1

C. M. Scott, dairy fee	1 00
J. H. Williams, dairy fee	1 50
Borden's Condensed Milk Co., dairy fee	2 00
Geo. N. Vary, dairy fee	1 00
E. S. Moses, dairy fee	2 00
Garrett N. Tobey, dairy fee	3 50
Jacob Vogt, dairy fee	2 00
W. N. Britton, machinery fee	2 00
International Harvester Co., Osborn division, machinery fee	2 00
E. G. Hills, farm produce fee	2 60
E. S. Reddont, farm produce fee	4 25
Lower Oswego Falls Grange, farm produce fee	5 00
Irondequoit Grange, farm produce fee	5 00
T. L. Brooks, farm produce fee	2 00
J. V. Salisbury & Son, fruit fee	3 25
Mont Worden, fruit fee	75
A. E. Jansen, fruit fee	2 50
Ellwanger & Barry, fruit fee	11 75
Vera Cole Grey, domestic fee	74
E. E. Deake, domestic fee	2 35
Mrs. Schuyler Briggs, domestic fee	4 10
Mrs. Velma Wood, domestic fee	4 70
Mrs. Anson L. Wheeler, domestic fee	2 00
Mrs. A. D. Meyers, domestic fee	2 00
Rachel B. Carver, domestic fee	35
Oneida Community Co., machinery fee	2 00

ITEMIZED STATEMENT OF RECEIPTS — *Continued*

September 1

Mrs. Fannie McClure, lunch privilege	$75 00
Florence M. Latter, domestic fee	2 00
Mrs. May H. Donovan, domestic fee	2 94
Elizabeth D. Leggate, domestic fee	2 00
Mrs. Chas. L. Crothers, domestic fee	2 71
Mrs. A. L. Percy, domestic fee	3 97
Matty B. Nutting, domestic fee	2 00
A. K. MacGrath, domestic fee	3 35
Mrs. Geo. Fitts, domestic fee	2 95
D. E. Galloway, domestic fee	2 70
A. D. Van Antwerp, farm produce fee	4 55
Fred Coe, farm produce fee	13 60
R. F. Seeley, farm produce fee	2 25
Grant Hood, flower fee	2 30
J. B. Norton, machinery fee	2 00
Syracuse Stove Works, ground rental	10 00
A. B. Scott, race entry fee	500 00
Hinman Milking Machine Co., dairy rental	29 80
Stevens Brothers Co., dairy fee	2 00
H. F. Martiny, dairy fee	50
M. Belle Larkin, domestic fee	7 02
Mrs. E. S. Moore, domestic fee	2 71
Mrs. Alice S. Wick, domestic fee	2 93
Amanda Hanks, domestic fee	6 10
Mrs. M. B. Johnson, domestic fee	2 00
Mrs. J. H. Rudd, domestic fee	3 55
A. M. Ralph, domestic fee	2 50
Mrs. J. F. Wickham, domestic fee	2 01
Mrs. M. J. Wyman, domestic fee	2 00
E. L. Lennox, domestic fee	2 00
M. I. Liddell, domestic fee	3 58
Mrs. A. Norton, domestic fee	9 35
Mary C. Sherwood, domestic fee	3 15
Bertha L. Blair, domestic fee	$2 58
Mrs. Emma Pope, domestic fee	3 15
Mrs. G. H. Hyde, domestic fee	2 00
Frank P. Studley, fruit fee	2 00
W. S. Teater, fruit fee	8 00
Fultonham Grange, fruit fee	3 75
W. L. Mackey, fruit fee	4 60
Levi Timmerman, fruit fee	4 55
Delos Tenney, fruit fee	5 50
S. E. Crowell & Son, fruit fee	3 25
Wm. J. Martin, fruit fee	10 25
David K. Bell, fruit fee	3 00
Lloyd S. Tenney, fruit fee	2 50
C. H. Crawford, farm produce fee	60
I. H. Wilcox, fruit fee	5 45
Reilly Bros., fruit fee	2 50
M. Frances Shattuck, flower fee	25
Joseph Hughes, flower fee	2 00
Wallace Wood, farm produce fee	3 30
Mrs. J. F. Woods, domestic fee	2 00
Mrs. Austin Gray, domestic fee	2 50
Mrs. C. L. Tucker, domestic fee	2 99
H. Thorp, domestic fee	89
Mrs. G. Thomas, domestic fee	2 48
C. Thorp, domestic fee	98
Zenith Foundry Co., rental M. & L. A. Bldg	62 40
S. T. Betts, Jr., rental M. & L. A. Bldg	25 60

September 2

F. L. Reed, machinery fee	2 00
Grant Hitchings, fruit fee	2 25
Ida House, farm produce	4 93
S. L. Headley, farm produce fee	8 40
Julia A. Smith, domestic fee	2 00
C. Louise Kellogg, domestic fee	2 90
Ohio Rake Co., machinery fee	2 00
Mrs. Carrie Wittman, flower fee	8 30
William Gersbacker, flower fee	4 25
F. E. Nevin, rental M. & L. A. Bldg	25 00
Mrs. Grace A. McCullock, farm produce fee	2 50

ITEMIZED STATEMENT OF RECEIPTS — *Continued*

September 2

H. L. McCullock, farm produce fee	$23 65
Mrs. Theron Andrews, domestic fee	2 35
Harry Ayling, soft drink privilege	960 00
Mrs. C. E. Harris, domestic fee	2 70
Mrs. Gordon W. Stetson, domestic fee	4 33
K. M. Crosby, domestic fee	3 25
G. E. Moran, domestic fee.	2 00
A. S Davis, farm produce fee	90
B. T. Bohannon, flower fee.	2 15
J. W. Norris, flower fee...	4 40
J. E. Britton, flower fee..	50
Mrs. A. P. Wright, domestic fee	2 00
Jean E. Roberts, flower fee	80
Fay Giddings, domestic fee.	2 02

September 3

Charles Swaffer, farm produce fee	2 65
Sebastian Schmid, farm produce fee	2 25
N. Y. State Training School for Girls, domestic fee..	2 60
Mrs. F. W. Melvin, domestic fee	3 45
Emma S. Oldfield, domestic fee	5 22
O. M. Lincoln, farm produce fee	2 10
Ira Pease, fruit fee	3 50
Mr. and Mrs. R. H. Bowden, fruit fee	2 55
The Hoover Mfg. Co., machinery fee	2 00
Charles L. Kinderberger, dairy fee	1 00
S. H. Northrop, dairy fee.	50
W. L. Mackey, fruit fee..	2 25
Foster H. White, fruit fee.	2 25
P. R. Quinlan, flower fee..	30 45
Mrs. J. D. Moore, domestic fee	2 34
Josephine M. Godfrey, domestic fee	2 00
J. L. Schauber, domestic fee	2 00
Mrs. L. S. Taylor, domestic fee	2 08
John C. Godfrey, domestic fee	2 00
Mrs. W. X. Crider, domestic fee	2 05
Alice Crider domestic fee.	88
Mrs. W. J. King, domestic fee	2 00
Mrs. H. E. Walzer, domestic fee	$5 18
Ella C. Doyger, domestic fee	2 00
Mrs. G. B. DaBolt, domestic fee	2 00
Ernest Emans, fruit fee..	75
L. J. Farmer, flower fee...	3 10
I. E. Rupert, fruit fee....	50
W. H. McClew, fruit fee..	1 50
Karl H. Knuth, flower fee.	4 28
C. Bechstedt, flower fee..	11 80
David Meneilly, flower fee.	9 45
Hugh Meneilly, flower fee.	16 90
E. E. Stebbins, flower fee.	2 90
O. M. Wixon, farm produce fee	1 00
E. C. Van Nouhous, machinery fee	2 00
Henry Burns, dairy fee..	1 00
A. R. Flower Estate, dairy fee	1 00
F. B. Groff, dairy rental..	14 40
Albany Foundry Co., rental M. & L. A. Bldg	31 20
Enterprise Foundry Co., machinery fee	2 00
Sharpless Separator Co., dairy rental	44 00
Joseph Hullar, flower fee.	5 00
James Meneilly, flower fee.	14 65
Mrs. C. F. Rhoades, domestic fee	2 00
H. N. Faulder, domestic fee	2 12
Mrs. Emma Smith, domestic fee	2 00
N. H. Temple, domestic fee.	2 00
Mrs. T. Otto, domestic fee.	3 40
Mrs. A. G. Borden, domestic fee	3 40
Mrs. Elizabeth Dolan, domestic fee	2 00
Mrs. K. B. Purdy, domestic fee	2 00
Mary C. Parrish, domestic fee	2 00
Fruit Growers Saw Co., machinery fee	2 00
W. F. Vrooman & Son, machinery fee	2 00
C. A. Lowe, farm produce fee	2 00
Edna Ordway, dairy fee...	1 00
Mrs. Thomas Coles, flower fee	2 00
Dora M. Weyer, domestic fee	6 71
Townley Produce Farm, farm produce fee	6 80

ITEMIZED STATEMENT OF RECEIPTS—*Continued*

September 3

Mrs. M. K. Horltzel, domestic fee	$1 70
P. D. Maine, farm produce fee	8 40
M. P. Stroud, domestic fee	2 00
Mrs. R. G. King, farm produce fee	6 68
C. R. Manroe, farm produce fee	2 00
Mrs. C. C. Palmer, flower fee	50
James E. Cole, farm produce fee	10 25
Mrs. M. Cavanaugh, domestic fee	7 32
Mrs. M. C. Mead, domestic fee	2 64
H. E. A. Cavanaugh, domestic fee	30
Noreene Cavanaugh, domestic fee	54
Olive A. Brown, domestic fee	2 00
Loraine G. Wood, domestic fee	2 00
Maria E. Roys, domestic fee	2 00
Mrs. A. G. Tripp, domestic fee	2 00
Hilton Grange, fruit fee	3 75
E. E. & G. R. Collamer, fruit fee	4 00
W. H. Saxe, fruit fee	4 00
E. H. Anderson, fruit fee	1 50
S. J. Wells & Son, fruit fee	5 00
E. E. Calman, fruit fee	7 75
Luther Collamer, fruit fee	2 25
A. A. Clark & Son, machinery fee	2 00
S. D. Furminger, farm produce fee	9 75
Sara A. Little, flower fee	90
Ralph L. Vogelgsang, flower fee	3 55
James E. Murphy, farm produce fee	11 50
Mrs. Mae Dolbear, flower fee	75
W. H. Harber, farm produce fee	1 20
F. G. Vogelgsang, farm produce fee	24 90
Mrs. H. R. Gentsch, domestic fee	1 06
A. Buch's Sons Co., rental M. & L. A. Bldg	51 20
P. H. Van Schaick, dairy fee	50
J. J. Shaw, race fee	50 00
Armstrong & Graham, machinery fee	2 00

September 5

John T. Condon, race fee	$60 00
W. H. Gifford, race fee	60 00
C. W. Laselle, race fee	130 00
International Harvester Co., advertisement in prize list	30 00
H. L. Grant, dairy fee	1 00
F. H. King, Jr., fruit fee	5 00
Fall Brook Farm, fruit fee	5 50
Samuel Fraser, fruit fee	2 25

September 6

Redden Bros., machinery fee	2 00
Blanche L. Stillman, domestic fee	5 23
L. R. Loomis, machinery fee	2 00
A. B. Sloer, domestic fee	3 40
Miss Goldstein, domestic fee	2 00
F. Cozzens, fruit fee	3 75
L. A. Jenks, fruit fee	2 06
John J. Yelton, farm produce fee	2 00
H. N. Cornwith, dairy fee	50
F. B. Shattuck & Co., rental M. & L. A. Bldg	250 00
Marie A. Loomis, domestic fee	2 00
W. L. Snow, race fee	300 00
L. L. Patterson & Co., advertisement in prize list	8 00
James H. Whaley, dairy fee	1 00
Mrs. S. M. Runger, domestic fee	2 00

September 7

F. C. Stanton, farm produce fee	1 20
L. M. Kohel, dairy fee	50
Dean Peet, dairy fee	50
Western New York Horticultural Society, fruit fee	17 50
W. N. Richardson, dairy fee	50
George E. Stohler, fruit fee	5 75
Seth Fancher, house rent	5 00
H. Conway, house rent	8 33
Wm. Blickley, house rent	8 33
Fred Klein, house rent	8 34
Burhans & Black, rental M. & L. A. Bldg	64 00
Henry Feigel, rental M. & L. A. Bldg	42 20
Hubbs & Hastings, machinery fee	2 00
Kieffer Brothers, ground rental	10 00

ITEMIZED STATEMENT OF RECEIPTS *Continued*

September 7

Meyer Rosenthal, novelty privilege	$25 00
Mrs. Brilbeck, lunch privilege	62 50
E. L. Cory, cutlery privilege	10 00

September 8

Corn Products Co., dairy rental	25 20
The Borden's Condensed Milk Co., dairy rental	70 20
Richard Baird, race fee	125 00
Mrs. E. S. Nowatteny, domestic fee	2 00
Van Epps & Sanford, fruit fee	3 00
W. C. Ganschow, dairy fee	50
T. L. Brooks, machinery fee	2 00
Bates & Swift Mfg. Co., dairy rental	26 20

September 9

Unadilla Silo Co., machinery fee	2 00
Whitney Mfg. Co., machinery fee	2 00
Champion Mfg. Co., machinery fee	2 00
E. G. Wallace, dairy fee	1 00
C. M. Henry, dairy fee	2 00
The Harmon Machine Co., machinery fee	2 00
Edward Bloomer, pop corn privilege	201 00
The Solvay Process Co., advertisement in prize list	30 00
The Haywood Wagon Co., rental M. & L. A. Bldg.	70 40
N. Peters & Co., machinery fee	2 00
A. A. Parker, machinery fee	2 00
L. Rifkin, novelty privilege	50 00
H. Alberg, field glass privilege	25 00
White & Wolford, poultry fee	2 50
M. B. Fellows & Co., fruit fee	8 50
Century Cement Machine Co., machinery fee	2 00
LeRoy Plow Co., machinery fee	2 00
J. N. Herbert, pennant privilege	25 00
Williams & Co., machinery fee	2 00
H. E. Hessler Co., machinery fee	2 00
Phillips & Clark Stove Co., machinery fee	2 00
The Whites, candy privilege	$25 00
Turn-a-minit Churn Co., dairy rental	12 00
Brown, Curtis & Brown, rental M. & L. A. Bldg.	64 00
Vermont Machinery Co., dairy rental	31 20
Mrs. R. F. Young, domestic fee	2 91
Boomer & Boschert Press Co., machinery fee	2 00
A. N. Dellinger, machinery fee	2 00
American Saw Mill Co., machinery fee	2 00
A. J. Braun, Jr., poultry fee	29 00
Kerr Doane Motor Co., machinery fee	2 06
Glor Bros. & Willis, dairy rental	12 00
Jerome D. Barnum, checking privilege	87 50
Syracuse Stove Works, machinery fee	2 00
E. E. Nichols, farm produce fee	1 50
Sharpless Separator Co., machinery fee	2 00
H. F. Grover, rental M. & L. A. Bldg.	32 00
Shafer & Parks, privilege (specialties)	25 00
A. E. Bascom, engraving privilege	25 00
Becker & Greenbaum, privilege (initial ring)	25 00

September 11

Safety Valve Fruit Jar Co., rental M. & L. A. Bldg.	10 00
T. J. Ryan, poultry fee	1 00
Samuel Pollock, privilege (whistles)	25 00
Good Roads Machine Co., machinery fee	2 00
J. H. Tester, machinery fee	2 00
William Bahe, swine fee	1 00
J. Polep, novelty privilege	50 00
A. Pistelli, balloon privilege	25 00
E. A. McGinnis, privilege (lunch)	125 00
Morris Saizon, novelty privilege	50 06
Wilson B. Chisholm, race fee	1,110 00
Randall Grape Juice Co., privilege	60 00
J. Besse, privilege	50 00

ITEMIZED STATEMENT OF RECEIPTS — *Continued*

September 11

Ferguson Bros., fruit fee	$1 00
L. Eldelman, novelty privilege	25 00
Mrs. L. Eidelman, novelty privilege	25 00
The D. S. R. Feil Co., machinery fee	2 00
F. P. Nevin, privilege (pens)	25 00
H. D. Thatcher Co., dairy rental	20 00
German Kali Works, machinery fee	2 00
Harry Merenstein, privilege (pens)	25 00
F. G. Bean, poultry fee	5 00
N. Y. Rack Machine Co., machinery fee	2 00

September 12

Jacob Meyer, privilege (ivory)	12 50
J. H. Ogburn, machinery fee	2 00
D. Bradfute & Son, cattle fee	20 00
Carpenter & Ross, cattle fee	20 00
W. A. Trescott, machinery fee	2 00
Gould Mfg. Co., machinery fee	2 00
George Ineichen, cattle fee	17 00
George A. Brown, machinery fee	2 00
Groton Mfg. Co, machinery fee	2 00
Boomer & Boschert, cider privilege	100 00
The D. A. Root Co., privilege	25 00
N. W. Wagner, cattle fee	18 00
Austin Jackson, sheep fee	3 00
James Frantz & Sons, cattle fee	17 00
F. L. Baldwin, machinery fee	2 00
Stevens Bros. Co., cattle fee	40 00
H. B. Witter, sheep and swine feed	58 00
Shorb Bros., swine fee	10 00
C. C. Corby, fruit fee	1 75
Colonial Salt Co., dairy rental	20 00
American Seeding Machine Co., machinery fee	2 00
Foose Machine Co., machinery fee	2 00
Mahan Bros. & Co., swine fee	10 00
E. L. Tallman, farm produce fee	18 30
Advance sale of boxes	$840 00
A. E. Brown, sale of box	15 00
S. C. Shaver, sale of box	15 00
Mr. Miller, sale of box	12 00
C. A. Wieting, box seats	50 00
Advance sale of seats	252 00
A. E. Brown, private box	50 00
F. W. Everett, private box	40 00
Mr. Hiscock, private box seats	24 00
Sale of tickets	1,676 00

September 13

P. W. Artz & Son, sheep fee	7 00
Ralph Finney, postal card fee	25 00
W. T. Dever, swine fee	7 00
Acme Road Machine Co., machinery fee	2 00
A. P. Hicks, machinery fee	2 00
D. H. Gowing, dairy rental	82 20
W. O. Southwick, race fee	100 00
W. H. Moffett, race fee	10 00
W. Herriman, race fee	5 00
M. J. Williams, race fee	5 00
H. Towns, race fee	5 00
W. H. Rhodes, race fee	60 00
W. H. Rhodes, race fee	150 00
A. Blanchard, race fee	60 00
The Slip No More Horse Shoe Co., machinery fee	2 00
University Avenue M. E. Church, lunch privilege	62 50
John Ament, privilege (whistles)	25 00
De Graff Poultry Farm	14 00
J. M. Kilmer, race fee	60 00
Jordan Baptist Church, lunch privilege	62 50
W. C. T. U., lunch privilege	125 00
W. R. Shewman, bead privilege	25 00
Cecil Frederick, tintype privilege	50 00
George Alexander, novelty privilege	35 00
Charles McDermott, privilege	345 00
Syracuse Ice Cream Co., privilege	400 00
A. Ferari, privilege	75 00
E. M. Barton, cattle fee	28 00
Mrs. Goodrich, novelty privilege	20 00
P. Jacobson, leather goods privilege	25 00
George W. Heskett, Jr., sheep fee	4 00
J. C. McCoy, race fee	60 00

ITEMIZED STATEMENT OF RECEIPTS—*Continued*

September 13	
DeLaval Separator Co., dairy rental	$20 00
Leamy & Clynes, race fee	250 00
W. A. Mathews, race fee	250 00
J. Totten, race fee	5 00
J. McGuire, race fee	5 00
S. T. Hyde, race fee	60 00
M. Hillsinger, race fee	60 00
J. Lyman, race fee	60 00
Hingham Stock Farm, race fee	120 00
South Presbyterian Church, lunch privilege	62 50
Mr. Kilmer, private box	50 00
General Chemical Co., private box	50 00
Mr. Cowie, private box	50 00
Sale of tickets	1,093 50
Sale of tickets	9,097 00
September 15	
Mr. Minahan, private box seats	12 00
Mr. Gann, private box seats	12 00
Sale of tickets	10,152 50
Single box tickets	95 00
Miss McClary, midway	758 00
September 16	
Watson Lovett, sheep, swine fees	3 00
A. C. Fielder, sheep, swine fees	3 00
W. Herriman, race fee	5 00
Mrs. Williams, race fee	10 00
C. M. Trainor, race fee	5 00
Thomas Kahen, race fee	60 00
M. T. Sayles, race fee	60 00
M. DeWitt, race fee	10 00
A. Rathbun, race fee	10 00
W. B. Ostrander, race fee	10 00
Robert Grady, race fee	60 00
H. H. Peck, race fee	60 00
W. J. Andrews, race fee	25 00
W. J. Andrews, race fee	60 00
A. C. Grieve & Sons, swine fee	7 00
D. Leary, race fee	60 00
A. Rathbun, race fee	60 00
G. A. Palmer, race fee	60 00
J. H. Wingate, race fee	60 00
H. Titer, race fee	60 00
F. McCall, race fee	60 00
M. Rosber, race fee	60 00
John H. Topp, race fee	10 00
H. Titer, race fee	10 00
J. McGuire, race fee	5 00
J. Totten, race fee	5 00
J. Williams, race fee	5 00
E. F. Geers, race fee	30 00
Kent Barney, cattle fee	24 00
A. C. Pennock, race fee	165 00
Thomas W. Murphy, race fee	$170 00
Miss McClary, midway	1,059 00
Sale of tickets	6,434 25
September 17	
Single box seats	9 00
Miss McClary, midway	394 72
Reserved seats	20 00
Sale of box seats	9 00
Air ship receipts	758 97
Police fines	8 75
Miss McClary, midway	345 75
Sale of tickets	10,325 50
Private box	6 00
Private box	55 00
Cartage, transportation department	768 50
September 20	
C. W. Overhizer, lunch privilege	250 00
F. W. Rockwell, race fee	60 00
Ralph Finney, postal card privilege	52 00
September 23	
R. H. Shockency, race fee	60 00
September 26	
J. L. Druien, race fee	200 00
A. B. Commings, race fee	100 00
E. I. White, race fee	65 00
E. I. White, horse show fee	45 00
Yates Hotel, special prize, horse show	75 00
H. K. Devereux, race fee	60 00
White & Bruns, advertisement in prize list	8 00
Woody Hill Stock Farm, race fee	465 00
D. Rhind, fruit fee	1 50
Mrs. Browning Prentice, horse show fee	24 00
Laura Stanley, horse show fee	34 00
H. S. Hollis, horse show fee	63 00
E. T. Stotesbury, horse show fee	55 00
Belton Farms, horse show fee	68 00
Bleinheim Farms, horse show fee	123 00
W. A. Salladin, horse show fee	9 00
Thomas L. McKay, horse show fee	19 00
Hon. Clifford Sifton, horse show fee	156 00
S. K. Breese, horse show fee	13 00

ITEMIZED STATEMENT OF RECEIPTS — *Continued*

September 26

Malloy Farm, horse show fee	$19 00
J. G. Hanmer, horse show fee	27 00
Gen. William Verbeck, horse show fee	117 00
Mrs. John McLennan, horse show fee	19 00
Charlotte E. Ward, horse show fee	15 00
Whitmore Bros., horse show fee	33 00
T. F. Coyne, horse show fee	5 00
Julia F. Aldrich, horse show fee	5 00
E. C. Bardin, horse show fee	6 00
Horace White, horse show fee	20 00
Mrs. K. Crouse, horse show fee	19 00
Chloe P. Gillis, horse show fee	12 00
A. R. Gillis, horse show fee	66 00
Sunset Lodge Farms, horse show fee	23 00
J. Y. Pendergast, horse show fee	10 00
Luther H. Warner, horse show fee	5 00
Fred B. Parker, horse show fee	13 00
George Zett, horse show fee	5 00
F. S. Delano, horse show fee	59 00
J. P. Miller, Jr., horse show fee	48 00
Mrs. E. F. Hawley, horse show fee	94 00
Mrs. W. K. Pierce, horse show fee	9 00
Francis B. Mitchell, horse show fee	96 00
J. Sumner Draper, horse show fee	57 00
Bert Ware, horse show fee	7 00
Dominion Cheese Co., dairy rental	5 53
LaRose Stables, race fee	5 00
Chr. Hansen's Laboratory, dairy rental	63 26
T. F. Norton, race fee	75 00
J. S. Murray, race fee	25 00
L. C. Smith Bros. Co., advertisement in prize list	30 00
A. G. Vanderbilt, special prize, horse show	$150 00
Oakland Farm, horse show fee	391 00
George C. Clausen, special prize, horse show	100 00
C. Arthur Benjamin, badges, posters	48 95

October 1

G. A. Palmer, race fee	125 00
C. McDermott, race fee	140 00

October 4

Bowen & Perry, advertisement in prize list	8 00
F. H. Ebeling, advertisement in prize list	10 00
H. W. Howe, advertisement in prize list	8 00
W. A. Davis, advertisement in prize list	8 00
Neal & Hyde, advertisement in prize list	15 00
Leonard, Turnbull & Johnson, advertisement in prize list	8 00
J. H. Loomis & Son, advertisement in prize list	10 00
H. Conway, house rent	8 33

October 11

Syracuse, Lakeside & Northern R. R., tickets	9,404 50
Rochester, Syracuse & Eastern R. R., tickets	2,072 50
Auburn & Syracuse R. R. Co., tickets	1,608 00
Seth Fancher, house rent	20 80
Fred Klein, house rent	8 33
Sale of old wood	12 00
National Trotting Assn., suspension of R. Beattie	66 00
E. S. Guthrie, overpaid Dept. G	3 00
C. A. Benjamin, refund Auto Day	29 41
Wm. Blickley, house rent	8 33
J. N. Myers, stall rent	1 00
Old junk	3 00

October 14

Julian Morris, horse show fee	130 00
E. H. Weatherbee, horse show fee	126 00
Geo. Burn, poultry fee	90 00
Meager Bros., advertisement in prize list	15 00
Robert Proctor, race fee	120 00
Frank B. Barrett, race fee	24 00
Geo. McGarth, race fee	150 00
C. C. Hendrickson, race fee	250 00

ITEMIZED STATEMENT OF RECEIPTS — *Continued*

October 17	
National Trotting Assn., suspension of Gayton's Best	$15 00
National Trotting Assn., suspension of Arlington.	60 00
National Trotting Assn., suspension of Walter Hall	60 00
October 18	
River Meadow Farm, cattle fee	8 00
John L. Axline, cattle fee.	5 00
Baker & Knapp, advertisement in prize list	5 00
October 19	
E. T. DeGraff, poultry fee, protested check	15 35
October 20	
Dominion Cleaner Co., advertisement in prize list.	5 00
October 22	
E. L. Tallman, fruit fee, protested check	19 51
G. B. Tallman, cattle fee.	22 00
Nichols & Nichols, advertisement in prize list	15 00
Holstein-Friesian Assn., special prizes	395 69
October 24	
B. R. & P. R. R., tickets sold	40 00
D. L. & W. R. R., tickets sold	16,723 60
Horace White, private box	55 00
G. A. Wilbur, stall rent	2 00
N. Y. C. R. R. tickets sold.	31,059 50
October 31	
Seth Fancher, house rent	6 86
Fred Klein, house rent	8 33
Breeding Bureau, Jockey Club, special prize	50 00
H. K. Knapp, special prize	50 00
National Trotting Assn., suspension of E. F. Hall	75 00
November 1	
H. Conway, house rent	8 33
W. A. Smith, poultry fee	233 50
Florham Stud Farm, horse show fee	415 00
Sale horse show catalog	53 49
November 9	
M. H. Northrup Co., advertisement in prize list	5 00
Oneida Railway Co., tickets sold	2,636 25
L. S. & M. S. R. R. Co., tickets sold	$4 50
November 15	
Enterprise Foundry & Fence Co., cement and freight.	33 37
Wm. Blickley, house rent	8 33
W. F. Saunders, advertisement in prize list	5 00
Wm. Dopffel, advertisement in prize list	5 00
H. W. Greenland & Son, advertisement in prize list	8 00
Jones & Beach, advertisement in prize list	8 00
Charles Smith, advertisement in prize list	5 00
W. N. Wynkoop, advertisement in prize list	5 00
R. S. Bonert, unclaimed premium 1909	6 85
J. F. Bauer, unclaimed premium 1909	7 58
C. Kappen, unclaimed premium 1909	6 25
Post-Standard Co., ½ on ventilators	60 00
November 19	
H. P. Murphy Pub. Co., score card privilege	270 30
Onondaga Litholite Co., advertisement in prize list	10 00
N. Y., A. & L. R. R., tickets so'd	345 00
December 1	
L. V. R. R., tickets sold	922 75
W. A. Shafer, poultry entry fee	9 50
December 8	
M. & O. R. R., tickets sold	97 00
D. & H. R. R., tickets sold	18 00
H. Conway, house rent	8 35
December 12	
Wm. Blickley, house rent	8 33
Seth Fancher, house rent	8 33
Fred Klein, house rent	8 33
L. M. Westcott, house rent	114 71
Cleveland & Co., rent of grounds	100 00
State Bank of Syracuse, interest on deposits	371 61
Commercial Bank, interest on deposits	25 00
Total	$148,207 49

ITEMIZED STATEMENT OF DISBURSEMENTS

Voucher	Name	Amount
1	E. A. Fitch, stenographer	$50 00
2	Fair Publishing Co., index book	3 62
3	Syracuse Lighting Co., lights	52 63
4	New York Telephone Co., service	28 55
5	Empire State Clean Towel Co., service	7 00
6	Western Union Telegraph Co., service	4 75
7	Postal Telegraph Cable Co., service	81
8	American Express Co., express	11 16
9	S. C. Shaver, expenses	33 04
10	A. E. Brown, expenses	32 09
11	W. D. Brown, expenses	8 72
12	Francis Hendricks & Co., boxing picture	50
13	Troy & Keith, negatives and prints	9 00
14	Charles M. Gibbs, tent rental and labor	49 96
15	E. A. Fitch, services	50 00
16	W. B. Butler, services	72 00
17	A. E. Brown, expenses	70 65
18	S. C. Shaver, expenses	27 14
19	E. A. Fitch, services	50 00
20	Lyman Brothers, printed prize lists	121 75
21	Lyman Brothers, letter heads, and notices	2 75
22	Lyman Brothers, pads and report	3 50
23	National Trotting Association, membership fee	100 00
24	Syracuse District Messenger Co., services	55
25	Western Union Telegraph Co., services	5 63
26	F. D. Sargent, cards and pencil sharpener	5 50
27	Syracuse Lighting Co., lights	8 61
28	American Express Co., express	5 04
29	A. E. Brown, expenses	21 53
30	The Wyckoff Co., paper, string, etc.	55 47
31	E. A. Fitch, services	50 00
32	S. C. Shaver, fees for notary public	10 00
33	Legislative Index Pub. Co., subscription	50 00
34	C. E. Ames, iron railing in Dairy and State Inst. Bldg.	852 60
35	Syracuse Steel Plate Eng. Co., letter heads	47 50
36	E. A. Fitch, services	50 00
37	C. A. Publow, expenses	4 34
38	Dr. Harris Moak, expenses	14 55
39	Smith & Holmes, prints	11 10
40	Wm. Cowie, P. M., stamps	75 00
41	Wm. Cowie, P. M., stamps	20 00
42	Wm. Cowie, P. M., stamps	5 00
43	Syracuse Lighting Co., lights	7 48
44	G. W. Harrison, expenses	20 31
45	Frank D. Ward, expenses and salary	117 73
46	Central Printing & Engraving Co., half tones	37 32
47	Blue & Black Print Co., prints	7 20
48	Postal Telegraph Cable Co., service	53
49	Western Union Telegraph Co., service	11 93
50	C. A. Smith, cartage	35
51	American Express Co., service	7 64
52	National Express Co., service	33 26
53	L. C. Smith & Bros. Co., ribbons	3 50
54	S. C. Shaver, expenses	14 85
55	A. E. Brown, expenses	17 57
56	The Grand Circuit, presiding judge and expenses	200 00
57	Lyman Bros., printed supplies	33 50
58	Lyman Bros., prize lists	7 75
59	Lyman Bros., envelopes and prize lists	98 75

ITEMIZED STATEMENT OF DISBURSEMENTS — *Continued*

Voucher	*Name*	*Amount*
60	Lyman Bros., report sheets	$5 00
61	Lyman Bros., cards, sheets, etc	62 25
62	Smith & Holmes, photographs, prints, etc	14 45
63	Wm. Cowie, P. M., stamps	30 00
64	Wm. Cowie, P. M., stamps	25 00
65	Fair Publishing Co., indexes	7 00
66	Smith & Holmes, prints	3 50
67	A. E. Brown, expenses	15 17
68	E. A. Fitch, services	50 00
69	Florence E. Anderson, services	34 50
70	Frank D. Ward, expenses and salary	201 52
71	D. W. McLaury, expenses and salary	269 86
72	Empire State Clean Towel Co., service	6 00
73	Brown, Curtis & Brown, desk	35 00
74	Western Union Telegraph Co., service	13 60
75	Postal Telegraph Cable Co., service	65
76	Postal Telegraph Cable Co., service	6 72
77	W. C. Parker, check book	12 50
78	N. Y. C. & H. R. R. Co., freight	12 84
79	National Express Co., service	13 89
80	Onondaga Taxicab Co., service	13 00
81	Miller Electric Co., supplies and labor	3 68
82	Syracuse Lighting Co., lights	3 16
83	Lyman Bros., forms and prize lists	93 50
84	Lyman Bros., envelopes, blanks, etc	141 75
85	Lyman Bros., booklets	23 75
86	Lyman Bros., envelopes and prize lists	99 50
87	Lyman Bros., blanks, etc	83 00
88	The McDonnell Co., tags	9 00
89	The McDonnell Co., cards	8 00
90	The McDonnell Co., receipts, etc	4 00
91	Lyman Bros., envelopes and letter heads	32 75
92	United States Express Co., service	1 40
93	E. A. Fitch, service	50 00
94	G. W. Harrison, services	89 90
95	B. W. McCuen, services	66 00
96	Florence E. Anderson, services	45 00
97	Mastin & Co., horse	210 00
98	Frank D. Ward, expenses and services	267 58
99	J. E. West & Co., badges, etc	611 03
100	Tolman Job Print, posters	33 95
101	Ansell Ticket Co., tickets	120 60
102	American Surety Co., premium	150 00
103	Woman's Aux. Hospital Good Shepherd, privileges	62 50
104	J. & F. B. Garrett Co., envelopes	75
105	Bentley, Murray & Co., badges	78 50
106	Bentley, Murray & Co., badges, etc	15 00
107	J. B. Lyon Co., circulars	11 52
108	C. A. Wieting, expenses	25 52
109	Globe Ticket Co., tickets	33 02
110	Burroughs Adding Machine Co., paper	1 30
111	C. A. Smith, freight, etc	30 54
112	National Express Co., service	7 49
113	American Express Co., service	5 50
114	Western Union Telegraph Co., service	9 42
115	Sampson & Murdock Co., directory	4 50
116	N. Y. C. & H. R. R. Co., freight, etc	20 93
117	New York Telephone Co., service	35 59
118	Wm. Cowie, P. M., stamps and cards	367 00

ITEMIZED STATEMENT OF DISBURSEMENTS — *Continued*

Voucher	*Name*	*Amount*
119	C. F. Saul, brushes	$0 50
120	Syracuse Lighting Co., lights	4 48
121	F. P. Collins Paint Co., paints, etc	26 25
122	Lyman Bros., printed supplies	734 80
123	The McDonnell Co., programs	55 00
124	Geo. W. Harrison, services	100 00
125	E. A. Fitch, services	50 00
126	B. W. McCuen, services	81 00
127	Henry H. Shaver, services	14 00
128	Florence E. Anderson, services	45 00
129	Frank D. Ward, salary and expenses	245 48
130	Glenn Curtiss, by McCurdy, attractions	1,000 00
131	L. F. Steere, services	37 20
132	Geo. E. Peer, services	11 18
133	Dan Warner, services	12 50
134	C. E. Hunn, services	34 50
135	Henry H. Shaver, services	19 00
136	A. J. Rider, tent rental	145 00
137	Nichols & Nichols, rent of decorations	800 00
138	Nichols & Nichols, trimming booth	50 00
139	C. A. Benjamin, services	500 00
140	G. W. Harrison, services	100 00
141	E. A. Fitch, services	60 00
142	American Express Co., services	20 13
143	National Express Co., services	8 53
144	United States Express Co., services	2 05
145	Theodore Gunsels Son & Co., cards	7 50
146	Bramhall, Deane Co., water back and brick	10 70
147	The Charles M. Robbins Co., letters, badges, etc	63 00
148	Postal Telegraph Cable Co., service	35
149	C. P. Brate, printed supplies	94 61
150	F. D. Sargent, printed supplies	34 90
151	Syracuse Steel Plate Engraving Co., letter heads	9 50
152	A. E. Brown, additional salary	375 00
153	S. C. Shaver, additional salary	250 00
154	L. C. Klein, additional salary	225 00
155	Kuhnreich Bros., dinners, etc	119 75
156	Glenn H. Curtiss, airship attraction	2,000 00
156½	Glenn H. Curtiss, airship attraction	2,000 00
157	H. S. Nealley, expenses	378 75
158	F. A. Linster, printing placards	7 00
159	J. A. Scheninger & Bros., brooms, etc	33 88
160	F. P. Collins Paint Co., brushes	7 20
161	Joseph Davis, expenses	11 07
162	Maher Bros., uniforms	642 50
163	Samuel Cozzens, services	150 00
164	Royal Gilkey, expenses	37 12
165	L. B. Cook, expenses	22 34
166	Royal Gilkey, expense dairy department	76 03
167	Myron H. Bent, return fee	3 00
168	Chas. Opdyke, race winnings	150 00
169	W. Hodson, race winnings	260 00
170	Myron Hillsinger, race winnings	120 00
171	J. M. Cavanaugh, race winnings	1,800 00
172	C. R. Bentley, race winnings	922 50
173	E. F. Geers, race winnings	3,060 00
174	Jno. H. Dickerson, race winnings	450 00
175	Thos. Grady, race winnings	180 00
176	G. T. Hoag, race winnings	480 00

ITEMIZED STATEMENT OF DISBURSEMENTS — *Continued*

Voucher	*Name*	*Amount*
177	J. Healy, race winnings	$190 00
178	Samuel Hyde, race winnings	540 00
179	Hingham Stock Farm, race winnings	120 00
180	John E. Madden, race winnings	360 00
180½	J. Williams, race winnings	50 00
181	McMahon Bros., race winnings	60 00
182	Joe Gahagan, race winnings	655 00
183	Stony Ford Farm, race winnings	4,000 00
184	Wilson B. Chisholm, race winnings	400 00
185	David Shaw, race winnings	600 00
186	Alonzo McDonald, race winnings	960 00
187	C. W. Laselle, race winnings	540 00
188	S. H. Knox, race winnings	800 00
189	Lotta Crabtree, race winnings	120 00
190	H. Ross, race winnings	240 00
191	W. W. Wogan, race winnings	120 00
192	F. D. McCabe, race winnings	60 00
193	H. D. Ernst, race winnings	655 00
194	J. Totten, race winnings	50 00
195	W. H. Moffett, race winnings	720 00
196	J. McGuire, race winnings	125 00
197	W. Herriman, race winnings	25 00
198	S. G. Camp, race winnings	180 00
199	W. R. Cox, race winnings	1,165 00
200	H. D. Ernst, race winnings	30 00
201	David Shaw, race winnings	480 00
202	New York Telephone Co., toll calls	15 20
203	Griswold & McWain, printed supplies	67 50
204	Western Union Telegraph Co., service	33 63
205	James J. Ryan, tent rental	150 00
206	George F. Wilson, services KaNooNo Band	53 00
207	W. A. Smith, special display, waterfowl, etc	250 00
208	The Rider and Driver, horse show advertising	25 00
209	United States Express Co., express	1 96
210	M. I. Ferguson, signs	2 25
211	Burns Brothers, cartage	4 50
212	Bunker & Plum, medical supplies for hospital	8 35
213	Hospital Good Sheperd, supplies for hospital	12 40
214	Oscar W. Kapps, services of officer in Woman's Building	109 00
215	F. Humbert's Sons, bedding, etc., in Woman's Building	7 00
216	Clark Music Co., piano rental in Woman's Building	10 00
217	M. & N. Schwartz, supplies in Woman's Building	4 01
218	Louis B. Judd, livery	29 50
219	Pinzer Union Publishing Co., programs	13 50
220	E. W. Edwards & Son, supplies	20 73
221	William F. Saunders, livery	155 35
222	Syracuse Lighting Co., lighting	4 86
223	J. P. Quigley, Chief, S. F. D., services of firemen	120 00
224	Meager Bros., feed, shavings for cattle department	17 50
225	Meager Bros., feed, shavings for fire department	20 80
226	Meager Bros., feed, shavings for horse show department	44 10
227	Meager Bros., feed, shavings for poultry department	29 06
228	Empire Steam Laundry, laundry, horse show	4 97
229	J. E. West & Co., ribbons	168 84
230	Ansell Ticket Co., tickets	23 60
230½	H. J. Howe, special prizes	1,000 00
231	R. A. Stowell & Co., flower jars	75 92
232	Jas. J. Ryan, tent rental	2 00
233	W. E. Banning Stamp and Stencil Works, police badges	7 50

ITEMIZED STATEMENT OF DISBURSEMENTS — *Continued*

Voucher	*Name*	*Amount*
234	Charles A. Smith, cartage	$781 60
235	Henry Show Case Co., show case	10 00
236	Wm. D. Ortell, refund on floor space	2 40
237	E. J. Whalen, entry fee return	2 00
238	U. C. Adams Co., storage of coats	30 00
239	Syracuse Cold Storage Co., storage fruit	6 00
240	Syracuse Cold Storage Co., dairy	12 18
241	Bacon-Chappell Co., burlap	6 25
242	W. W. Crossett, dairy awards and mailing	46 50
243	D. H. Gowing, dairy supplies	15 25
244	R. S. Weston Co., livery	20 00
245	Edward Joy, fan	9 00
246	The O. M. Edwards Co., lockers	38 25
247	Reed Sign Works, signs and numbers	12 16
248	People's Ice Co., ice for fruit and dairy departments	315 75
249	F. D. Sargent, pins	2 80
250	W. C. Parker, tickets and coupons	155 50
251	The Taxicab Co., service	45 00
252	G. W. Bennett, service	45 00
253	Empire Cooping Co., coops	431 00
254	D. H. Gowing, dairy supplies	27 94
255	James J. Ryan, tent rental	30 00
256	Dey Bros., & Co., pins and cloth	10 48
257	Dey Bros., & Co., cloth	91 75
258	Dey Bros., & Co., pillows and mattresses	27 50
259	Dey Bros., & Co., blankets, etc.	18 20
260	Dey Bros., & Co., cloth	56 36
261	Dey Bros., & Co., towels	3 00
262	Lyman Bros., printed supplies	2 25
263	Lyman Bros., printed supplies	2 50
264	Lyman Bros., printed supplies	4 50
265	Lyman Bros., printed supplies	14 75
266	Lyman Bros., printed supplies	53 50
267	Lyman Bros., printed supplies	17 50
268	Lyman Bros., printed supplies	64 00
269	Lyman Bros., printed supplies	2 00
270	Lyman Bros., printed supplies	65 50
271	Lyman Bros., printed supplies	46 25
272	Lyman Bros., printed supplies	1 25
273	Lyman Bros., printed supplies	8 00
274	The McDonnell Co., printed supplies	292 12
275	The McDonnell Co., printed supplies	300 84
276	The McDonnell Co., printed cards	17 00
277	The McDonnell Co., printed cards	24 64
278	The McDonnell Co., printed cards	9 94
279	The McDonnell Co., printed cards	9 63
280	The McDonnell Co., printed cards	12 00
281	The McDonnell Co., printed cards	7 50
282	The McDonnell Co., printed cards	8 25
283	The McDonnell Co., printed cards	8 25
284	The McDonnell Co., printed cards	8 25
285	The McDonnell Co., printed cards	7 31
286	The McDonnell Co., printed cards	2 25
287	The McDonnell Co., printed cards	6 19
288	The McDonnell Co., printed cards	4 56
289	Cronin Coach and Transfer Co., carriage hire	2 00
290	Cronin Coach and Transfer Co., auto service	40 00
291	C. Arthur Benjamin, expenses Auto Day	353 88
292	Dr. Harris Moak, services, dairy department	64 65

ITEMIZED STATEMENT OF DISBURSEMENTS — *Continued*

Voucher	*Name*	*Amount*
293	W. J. Peach, services, dairy department	$56 08
294	H. A. Harding, services, dairy department	10 20
295	H. L. Ayres, services, dairy department	15 80
296	M. J. Prucha, services, dairy department	11 35
297	Charles Thom, services, dairy department	41 77
298	W. A. Stocking, Jr., services, dairy department	16 70
299	Kuhnreich Bros., meals, etc	341 55
300	A. E. Perren, disbursements account visitors	93 65
301	F. D. Ward, expenses and compensation	125 00
302	C. K. Benjamin, labor and material	56 30
303	Stanford-Crowell Co., cloth charts	115 00
304	Orrin Bent, services, dairy department	139 00
305	John Greaves, lock and key	1 10
306	J. H. Stoddard, expenses	10 90
307	Troop D. National Guard, services	115 00
308	G. W. Harrison, services	100 00
309	E. A. Fitch, services	60 00
310	C. M. Gibbs, tent, chair, etc	202 25
311	Brown, Curtis & Brown, desk	55 00
312	Troop D, National Guard, services	70 00
313	N. Y. C. & H. R. R. R. Co., special Roosevelt train	518 19
314	S. W. Taylor, expenses horse show secretary	586 40
315	Michigan Buggy Co., rebate on freight	3 50
316	Empire State Clean Towel Co., towel service	5 96
317	Dey Bros., & Co., cambric	3 42
318	U. C. Adams, storage and repairs on uniforms	67 00
319	H. J. Howe, shipping prize cup	2 00
320	American Express Co., express	73 80
321	Central City Roof Co., sand	7 00
322	John Jacobson, clerical services	3 00
323	Frank D. Ward, expenses, superintendent of horses	76 52
324	Edw. Joy Co., plumbing supplies	47 27
325	Empire State Clean Towel Co., towel service	6 18
326	Reed Sign Works, signs	50
327	H. J. Howe, engraving medals	5 00
328	Albert G. Taaffe, services	20 00
329	Albert G. Taaffe, supplies	6 79
330	Wm. Cowie, P. M., office postage	210 00
331	Wm. Cowie, P. M. special dairy postage	27 24
332	The Cronin Auto Co., auto service	30 50
333	Frederic S. Bailey, engraved invitations	16 50
334	Syracuse Rubber Co., rubber boots	15 00
335	Schillinger Stove Co., rental of stoves	12 00
336	Mickel & Peck, labor, paint and varnish	15 00
337	Brown, Curtis & Brown, rug	10 25
338	Syracuse Lighting Co., lights	4 00
339	New York Telephone Co., service	75 92
340	The Schoeneck Co., curtains and awnings	76 00
341	Brown, Curtis & Brown, tables	15 00
342	The Wyckoff Co., office supplies	176 81
343	A. E. Brown, expenses	35 43
344	National Express Co., service	9 84
345	Postal Telegraph Cable Co., service	85
346	Syracuse District Messenger Co., service	45
347	Chas. A. Smith, freight and cartage	6 62
348	Syracuse Lighting Co., service	452 87
349	Empire State Clean Towel Co., service	4 00
350	The Williams Print Co., prize lists and entry blanks	144 30
351	The Williams Print Co., horse show catalogs	243 80

ITEMIZED STATEMENT OF DISBURSEMENTS — *Continued*

Voucher	*Name*	*Amount*
352	Patterson Bros., metal numbers	$20 00
353	John H. Wilson, stenographer's fees	21 00
354	Empire State Clean Towel Co., towel service	23 71
355	Smith Premier Typewriter Co., typewriter supplies	14 00
356	Burroughs Adding Machine Co., paper	2 25
357	Am. Ass'n Fairs and Expositions, annual dues	25 00
358	National Express Co., service	4 00
359	Dr. E. E. Dooling, veterinarian in horse department	50 00
360	C. M. Moseman & Bro., arm numbers	35 75
361	Western Union Telegraph Co., service	86 94
362	W. E. Gilbert, expenses, superintendent poultry	28 30
363	Edward Joy Co., plumbing supplies and labor	178 39
364	Syracuse Pottery Co., flower pots	38 56
365	Brown, Curtis & Brown, 150 chairs	150 00
366	W. S. Steele, secretary Pittsburgh Driving Club, transportation of horse	320 00
367	E. G. Hinds, secretary N. Y. Driv. Club, transpor ation of horse	110 00
368	H. K. Devereux, president Cleveland Driv. Club, transportation of horse	390 00
369	John H. Wilson, stenographer's fees	10 00
370	Royal Gilkey, clerk, dairy department	22 51
371	James J. Ryan, tent rental	20 00
372	S. C. Shaver, expenses	37 12
373	Fred A. Upton, services as starter	150 00
374	E. J. Toole, clerk of course	100 00
375	Johnson Southard, assistant to secretary of races	45 00
376	W. C. Wright, secretary, running races	105 50
377	C. W. Tuttle, timer of races	25 00
378	A. M. Turck, timer of races	15 00
379	Percy Dickinson, timer of races	25 00
380	John L. Barnet, timer of races	25 00
381	A. Stevens, distance judge	15 00
382	James Kernan, patrol judge	15 00
383	John Greaves, marshal	30 00
384	A. J. Kelley, gateman	18 00
385	Chas. Dence, gateman	18 00
386	F. C. Newton, labor	18 00
387	G. A. Waterman, labor	18 00
388	Jos. Chillingsworth, labor	18 00
389	G. W. Dakin, labor	18 00
390	J. M. Sweeney, labor	18 00
391	John Spaulding, labor	18 00
392	J. A. Noxon, labor	18 00
393	O. S. Perkins, labor	18 00
394	Geo. Wright, labor	18 00
395	Jas. Graham, labor	18 00
396	Herman Fairchild, labor	18 00
397	John Costigan, labor	18 00
398	J. K. Potter, labor	18 00
399	E. E. Nichols, labor	18 00
400	Nicholas Pollman, labor	18 00
401	Harry Williams, labor	18 00
402	W. A. Noble, labor	18 00
403	John Shaughnessey, labor	18 00
404	Frank J. Kehoe, labor	18 00
405	M. J. Auringer, labor	18 00
406	Arthur Deas, labor	10 00
407	Edgar Carothers, labor	10 00
408	H. W. Baker, labor	18 00

ITEMIZED STATEMENT OF DISBURSEMENTS — *Continued*

Voucher	*Name*	*Amount*
409	Cronin Coach and Transfer Co., livery	$12 00
410	D. B. Cavanaugh, livery	15 00
411	Ernest Moore, superintendent, horse show	65 00
412	J. H. Allen, ring master	100 00
413	R. J. Goohan, ring clerk	100 00
414	Harry Seager, class caller	18 00
415	Albert Seager, assistant caller	21 20
416	F. M. Lowry, judge	100 00
417	N. T. DePauw, judge	100 00
418	Harriet Wadsworth, judge	100 00
419	Jay Coogan, judge	100 00
420	Major E. Gulick, judge	100 00
421	Major C. A. Benton, judge	100 00
422	Hon. G. C. Clausen, judge	100 00
423	John Wyllie, judge	50 00
424	Earl Beckwith, show ring attendant	19 00
425	George Freer, gate and show ring attendant	16 20
426	Roy Buchanan, show ring attendant	20 48
427	W. W. Rogers, show ring attendant	15 00
428	Peter J. Doyle, show ring attendant	21 20
429	Martin Rawler, gate attendant	20 92
430	H. Clark, show ring attendant	21 20
431	Edw. T. Long, show ring attendant	15 00
432	Michael Leyden, show ring attendant	15 00
433	H. S. Lemon, show ring attendant	20 70
434	J. C. O'Brien, gate and show ring attendant	21 00
435	Chester Clark, attendant	30 00
436	John Becker, laborer	21 00
437	Lester B. Adams, show ring helper	8 00
438	American Express Co., express	45
439	Wolcott Van Debogart, assistant helper, horse show ring	32 02
440	C. B. Walradt, assistant in horse department	14 00
441	Jos. Davis, clerk, horse department	41 92
442	Orson Moulton, judge	100 00
443	O. B. Sheppard, judge	100 00
444	C. D. Taylor, announcer	9 50
445	John Battelle, driver	2 00
446	Harold Moyer, assistant in horse department	10 50
447	D. W. McLaury, superintendent	500 00
448	C. E. Warner, clerk	33 88
449	Delos Jones, assistant	35 02
450	Reuben Wolfsen, assistant	53 60
451	Kent Barney, assistant	30 20
452	John Calkins, assistant	39 88
453	G. A. Bell, judge	77 42
454	T. A. Mitchell, judge	50 00
455	M. S. Meyers, judge	10 00
456	Harry Hayward, judge	51 95
457	G. W. Sisson, Jr., judge	39 25
458	W. J. Wadsworth, veterinarian	56 00
459	C. A. Wieting, services	130 00
460	L. A. Page, superintendent, sheep	52 30
461	Harry Chandler, clerk in sheep and swine department	36 00
462	Wm. Vrooman, assistant in sheep department	35 00
463	M. B. Fellows, assistant in sheep department	3 00
464	M. B. Fellows, assistant in sheep department	35 32
465	E. Prell, assistant in sheep department	35 32
466	E. L. Shaw, judge	90 94
467	J. C. Duncan, judge	31 50

ITEMIZED STATEMENT OF DISBURSEMENTS—*Continued*

Voucher	*Name*	*Amount*
468	C. W. Lewis, judge	$35 00
469	E. C. Barden, superintendent, swine	74 32
470	Frank Gardiner, clerk	42 00
471	Ira Slater, assistant	36 88
472	Chas. Wright, assistant	36 88
473	J. N. Linson, judge	64 50
474	W. J. Tharp, judge	42 00
475	W. E. Gilbert, superintendent, poultry	235 34
476	Paul Adams, assistant	24 00
477	W. A. Smith, assistant	48 00
478	William Ackley, assistant	38 72
479	Morris Twining, assistant	27 00
480	S. A. Degan, assistant	22 25
481	Frank Sutliff, assistant	35 70
482	Gus Braun, Jr., assistant	28 50
483	W. A. Parker, assistant	35 00
484	E. N. Morgan, assistant	42 65
485	C. E. Wilty, assistant	32 70
486	M. S. Johnson, assistant	31 20
487	J. H. Drevenstedt, judge	45 00
488	John C. Kreimer, judge	35 00
489	B. W. Mosher, judge	30 00
490	Wm. J. Stanton, judge	35 00
491	W. B. Atcherton, judge	40 00
492	W. C. Denny, judge	30 00
493	William Minnich, judge	40 00
494	G. A. Hodgkins, feed	240 30
495	D. L. & W. R. R. Co., freight	14 22
496	G. A. Smith, superintendent, dairy department	72 28
497	G. A. Smith, superintendent, dairy department	8 30
498	W. E. Griffith, assistant, dairy department	92 97
499	W. E. Griffith, assistant, dairy department	5 00
500	Horace A. Rees, assistant	139 53
501	C. A. Publow, assistant and judge	57 96
502	W. L. Markham, assistant	42 46
503	William Grimses, assistant	26 00
504	Howard Delany, assistant	16 00
505	Charles B. Walradt, assistant	1 00
506	Clayton Dutton, assistant	36 16
507	E. G. Graves, assistant	54 11
508	Robt. R. Kirkland, assistant	51 85
509	Error	00 00
510	Robt. R. Kirkland, assistant	2 00
511	C. W. Fryhofer, judge	73 95
512	E. S. Guthrie, judge	29 90
513	Frank Miller, laborer	6 00
514	Allie Oliver, janitor	45 40
515	R. D. McIver, janitor	12 90
516	J. G. Armstrong, janitor	16 00
517	R. D. McIver, janitor	27 00
518	J. Armstrong, janitor	6 90
519	C. S. Wilson, superintendent and for supplies, fruit department	96 82
520	C. M. Day, assistant	32 15
521	John A. Maney, assistant	54 33
522	E. C. Auchter, assistant	36 76
523	E. H. Anderson, assistant	18 94
524	O. M. Lincoln, assistant	62 19
525	R. D. Anthony, assistant	46 09
526	Albert Wood, judge	41 35

ITEMIZED STATEMENT OF DISBURSEMENTS — *Continued*

Voucher	*Name*	*Amount*
527	H. F. Wyllie, judge	$33 60
528	W. T. Macoum, judge	82 69
529	Department of Pomology, supplies	17 45
530	C. S. Wilson, supplies	22 05
531	C. S. Wilson, labor and stenographer, services	40 00
532	David Williams, night watch	30 22
533	D. Campbell, superintendent, flowers	56 00
534	John Dunn, assistant	30 00
535	Alec Campbell, assistant	30 00
536	William Hnson, judge	36 00
537	F. W. Vick, judge	33 24
538	Error	00 00
539	John McCann, superintendent, farm produce	62 05
540	W. A. Neisch, assistant	36 00
541	Harry J. McCann, assistant	36 00
542	C. B. Howard, judge	18 50
543	George C. Peck, judge	26 98
544	Error	00 00
545	Howard Moore, superintendent, domestic department	64 88
546	Ivan Milford, assistant	24 55
547	Alfred E. Emerson, assistant	27 70
548	A. F. Presley, assistant	27 70
549	Stella Murgittroyd, assistant	33 55
550	Edith M. Gregg, assistant	34 24
551	Mrs. H. Moore, assistant	25 00
552	Mary Curtis, assistant	34 28
553	Mrs. C. S. Reed, judge	20 97
554	Martha Hicksman, judge	20 15
555	Mrs. A. K. Settle, judge	49 20
556	Mrs. J. A. Howe, Jr., judge	49 20
557	William H. Birdsall, chief police	100 00
558	H. G. Boyd, assistant chief police	50 00
559	William J. Bourke, police clerk	36 00
560	Thomas Smith, police justice	70 00
561	William H. Birdsall, constable fees	2 70
562	Judson H. Riley, policeman	22 65
563	David S. Moore, policeman	31 00
564	A. E. Disque, policeman	18 00
565	H. E. Gardner, policeman	26 04
566	George W. Hughes, policeman	30 00
567	Jerry McMahon, policeman	21 00
568	J. F. Smith, policeman	30 00
569	William Cadier, policeman	18 00
570	Fred Pond, policeman	22 84
571	E. McCrane, policeman	18 00
572	G. W. Bonhurst, policeman	23 90
573	F. Haidacher, policeman	29 50
574	F. J. Stephens, policeman	27 80
575	D. M. Helms, policeman	27 86
576	J. F. Colan, policeman	25 64
577	W. B. Waite, policeman	30 90
578	Matt Swan, policeman	22 39
579	Henry Smith, policeman	26 54
580	J. H. Rogers, policeman	23 13
581	M. McGinnis, policeman	17 24
582	Joseph Lutz, policeman	18 00
583	W. H. Glover, policeman	27 86
584	George Towne, policeman	22 50
585	E. J. Barker, policeman	25 20

ITEMIZED STATEMENT OF DISBURSEMENTS — *Continued*

Voucher	*Name*	*Amount*
586	Robt. Harper, policeman	$27 39
587	Smith Soule, policeman	22 20
588	C. A. Newell, policeman	25 30
589	W. B. Schaumberger, policeman	29 50
590	B. Humphrey, policeman	26 65
591	Leo Adamski, policeman	24 24
592	David Jewett, policeman	25 00
593	John Smith, policeman	21 00
594	J. Eastabrooks, policeman	29 99
595	Burt Lee, policeman	28 00
596	George P. Case, policeman	27 80
597	George Maitland, policeman	24 24
598	Julius Komiss, policeman	27 24
599	David Vandy, policeman	37 02
600	Clarence Ellis, policeman	28 64
601	George Parker, policeman	24 31
602	C. Christman, policeman	21 00
603	Wendell Horner, policeman	18 00
604	A. B. Liddle, policeman	36 40
605	Frank McGinley, policeman	33 00
606	E. L. Dwight, policeman	28 90
607	Fred Putnam, policeman	29 30
608	A. Helmstetter, policeman	27 00
609	Frank Bohner, policeman	33 00
610	George Smith, policeman	19 50
611	Guy Shaw, policeman	32 40
612	L. Oltman, policeman	34 60
613	D. Oltman, policeman	40 60
614	William Beals, policeman	30 24
615	P. Hickox, policeman	33 00
616	G. M. Scott, policeman	31 00
617	J. McGibbon, policeman	31 68
618	S. DeWitt, policeman	33 00
619	G. Ludington, policeman	33 00
620	F. Hermann, policeman	33 00
621	J. Houck, policeman	33 00
622	E. Weinhold, policeman	22 50
623	W. A. Bauer, policeman	36 24
624	Geo. Becker, policeman	16 50
625	A. B. Ryer, policeman	28 24
626	O. C. Shafer, policeman	30 00
627	J. Keeler, policeman	9 80
628	Rhoda Hogan, policeman	15 00
629	Rhoda Hogan, policeman	33 00
630	Perry Hickox, policeman	18 00
631	Jacob Houck, policeman	9 00
632	J. F. Kinney, policeman	33 00
633	Ernest Weinhold, policeman	9 00
634	M. Foley, policeman	16 50
635	J. Fort Kimmey, policeman	6 00
636	L. Frink, policeman	15 00
637	L. Frink, policeman	33 00
638	B. Jennings, policeman	33 00
639	Barney Jennings, policeman	6 00
640	M. B. Birdseye, policeman	33 00
641	S. S. DeWitt, policeman	6 00
642	Frank T. McGinley, policeman	18 00
643	Mrs. Max H. Schwartz, superintendent, Woman's Building	100 00
644	Mrs. Jennie L. Korb, assistant, Woman's Building	30 00

ITEMIZED STATEMENT OF DISBURSEMENTS — *Continued*

Voucher	*Name*	*Amount*
645	Mrs. Abbie Jordan, attendant	$9 00
646	Grace Kemp, attendant	8 25
647	Mrs. Catharine Lunney, attendant	18 00
648	Mrs. Mary Edwards, attendant	12 00
649	J. S. Hackett, watchman	37 90
650	H. Pettitt, cartage	1 50
651	Ruby Barns, nurse at hospital	25 00
652	Helen Lyon, nurse at hospital	25 00
653	W. P. Hart, rent of ambulance	30 00
654	A. D. Babcock, supplies and services	45 06
655	Dr. Jameson, services at hospital	25 00
656	Mrs. Catharine Lunney, washing hospital bedding	5 93
657	R. C. Otis, superintendent, transportation	145 00
658	R. C. Otis, superintendent, transportation	10 00
659	R. C. Otis, supplies	5 88
660	L. S. Pitkin, superintendent, express dock	43 25
661	Alva Zoller, assistant superintendent, express dock	94 60
662	T. B. Fowler, assistant superintendent, express dock	109 16
663	F. J. Parsons, clerk, transportation	122 85
664	Ray Smiley, assistant clerk, transportation	65 16
665	H. Klase, laborer, transportation department	43 72
666	A. Newing, laborer	43 72
667	Walter Hart, laborer	41 32
668	Robert Rancier, laborer	43 72
669	Thomas Ryan, laborer	33 37
670	John Shayler, laborer	31 87
671	Charles Stevens, laborer	29 97
672	Bert Gilbraith, laborer	15 35
673	James D. Roe, laborer	21 85
674	J. Colyer, laborer	32 72
675	John Manley, laborer	36 72
676	M. C. Mulvahill, laborer	27 72
677	George Gilbert, laborer	35 00
678	Eymer Riebennachl, laborer	1 00
679	Fay Riebennachl, laborer	1 00
680	Arthur Murphy, laborer	12 87
681	Isaac Steves, laborer	12 87
682	Daniel Sullivan, laborer	13 00
683	Thomas Dwyer, freight handler	1 00
684	Edward Grannis, laborer	21 37
685	Charles Castleman, laborer	8 00
686	C. S. Ferguson, laborer	3 75
687	C. W. Gardiner, laborer	6 75
688	William White, laborer	10 85
689	F. Keenarley, laborer	6 50
690	Tony Smith, laborer	6 50
691	H. Cronin, laborer	3 75
692	J. H. Randall, laborer	6 75
693	J. Winchell, laborer	3 00
694	Joseph Mackley, laborer	11 85
695	John McGrath, laborer	13 87
696	Edward Winchell, laborer	10 87
697	John Burke, laborer	7 87
698	William Cleary, laborer	4 00
699	Edward Rice, laborer	46 72
700	James Rowe, laborer	38 72
701	Charles Courtwright, laborer	43 72
702	E. Givens, laborer	25 62
703	H. D. Kleenan, laborer	38 72

ITEMIZED STATEMENT OF DISBURSEMENTS — *Continued*

Voucher	*Name*	*Amount*
704	Thomas Dempsey, laborer	$39 72
705	Hugh Mallory, laborer	42 47
706	M. E. Colvin, laborer	47 07
707	R. Klase, laborer	39 72
708	Albert Newing, laborer	43 72
709	William White, laborer	9 00
710	Freight uncollected	8 44
711	George D. Pohl Mfg. Co., repairs to broken engine	20 00
712	A. M. Seymour, superintendent, M. & L. A. Bldg	59 42
713	George Van Etta, assistant, M. & L. A. Bldg	25 00
714	George Van Etta, assistant, M & L. A. Bldg	3 00
715	George Conly, laborer	27 00
716	John W. Kelley, laborer	27 00
717	G. P. Holmes, night watch	43 32
718	B. S. Green, night watch	43 36
719	A. M. Seymour, for laborers	14 50
720	W. A. Snyder, ticket seller	18 00
721	Melvin J. Taylor, ticket seller	18 00
722	W. H. Jones, ticket seller	18 00
723	Robt. Kramer, ticket seller	18 00
724	C. W. Buckholtz, ticket seller	22 52
725	Frank G. Bell, ticket seller	18 00
726	W. H. Simmons, ticket seller	18 00
727	Charles Seeley, ticket seller	18 00
728	W. S. Carter, ticket seller	18 00
729	Fred D. Yost, ticket seller	21 85
730	John D. Crimmins, ticket seller	21 88
731	Edward Green, ticket seller	18 00
732	W. H. Hoonk, ticket seller	31 52
733	Wiltsie Knapp, ticket seller	18 00
734	Neil Haitz, ticket seller	22 40
735	H. M. Fancher, ticket seller	18 00
736	George B. Rice, ticket seller	18 00
737	Albert Webb, ticket seller	18 00
738	E. H. Mackey, ticket seller	18 00
739	Henry Schoeneck, ticket seller	18 00
740	C. W. Blodgett, ticket seller	18 00
741	Charles Allen, gateman	22 46
742	E. Wenberger, gateman	30 62
743	Alec Fowler, gateman	21 00
744	Error	00 00
745	A. W. Haight, gateman	18 00
746	Clarence Hadden, gateman	19 00
747	L. J. Edgett, gateman	22 46
748	Ernest Bentley, gateman	23 25
749	Jefferson Fox, gateman	23 80
750	F. R. Mixter, gateman	26 85
751	Charles Simpson, gateman	23 10
752	Virgil C. McLagan, gateman	23 00
753	Wallace Thompson, gateman	23 48
754	Jacob Metzger, gateman	18 00
755	Mark Stanton, gateman	20 00
756	M. H. Porter, gateman	19 10
757	John F. Wheeler, gateman	18 20
758	Frank S. Dains, gateman	23 50
759	James Spaulding, gateman	18 00
760	George W. Wilson, gateman	19 30
761	Fred Brosmer, gateman	23 00
762	Hiram Johnson, gateman	21 48

ITEMIZED STATEMENT OF DISBURSEMENTS — *Continued*

Voucher	Name	Amount
763	W. S. Carpenter, gateman	$29 20
764	Jesse Penfield, gateman	19 40
765	James M. Dunn, gateman	25 80
766	W. A. Leventhall, gateman	22 70
767	Philip Eidelmann, gateman	22 70
768	John Benjamin, gateman	18 00
769	David Brummer, gateman	22 70
770	W. E. Elmer, gateman	18 00
771	Charles Baker, gateman	27 25
772	William J. Forbes, gateman	22 56
773	Thomas B. Frawley, gateman	18 25
774	W. B. Hallock, gateman	15 00
775	J. E. Sufferin, gateman	22 55
776	George Emory, gateman	20 66
777	Stacy W. Cole, gateman	23 48
778	A. B. Davis, gateman	20 40
779	J. N. Mills, gateman	19 48
780	A. B. Holden, gateman	15 00
781	T. D. Sweeting, gateman	18 00
782	J. E. Minster, gateman	15 00
783	Edward Dell, gateman	18 00
784	W. T. Hunt, gateman	21 50
785	James Flynn, gateman	21 50
786	F. L. Brown, gateman	31 52
787	D. J. Sullivan, superintendent, box ushers	18 00
788	Harold Deas, usher	14 00
789	Charles Nicholson, usher	10 00
790	George Deas, usher	18 00
791	R. Molyneux, usher	12 00
792	C. C. Smith, usher	18 00
793	Jacob Gehn, usher	18 00
794	William Pabst, usher	18 00
795	D. E. Van Orda, usher	18 00
796	T. W. Griffith, usher	18 00
797	D. A. Tucker, usher	18 00
798	M. V. White, chief of ticket counters	35 00
799	Mark Fitch, ticket counter	28 00
800	Fred DeWolf, ticket counter	18 00
801	Munroe Gere, ticket counter	18 00
802	Walter Steuber, ticket counter	23 00
803	Eugene Sullivan, ticket counter	18 00
804	Alanson Reynolds, ticket counter	18 00
805	Kenneth Mooney, ticket counter	18 00
806	H. L. Ames, head office assistant	100 00
807	George Heindorf, office assistant	40 00
808	W. Leslie Coryell, office assistant	36 52
809	Huson Clough, office assistant	22 52
810	W. R. Rutan, assistant foreman, grand stand	25 55
811	H. E. Stevens, turnstile man	31 52
812	P. H. Kelley, charge of uniforms	27 00
813	P. H. Kelley, charge of uniforms	3 00
814	Harold West, runner	12 00
815	E. A. Ebbits, detective and inspector service	210 00
816	Arthur L. Pryor, band	3,100 00
817	Arthur Dowd, band attendant	12 00
818	Zue McClary, special free attractions	625 00
819	Elias Babcock, midway	18 14
820	Frank Ingalsbee, ticket man	17 50
821	David Roe, ticket man	29 62

ITEMIZED STATEMENT OF DISBURSEMENTS — *Continued*

Voucher	*Name*	*Amount*
822	Elliot Gladstone, ticket man	$24 40
823	A. McKinney, ticket man	22 70
824	W. W. Hawley, Jr., ticket man	23 50
825	Tim Regan, ticket man	22 00
826	Charles Muir, ticket man	27 40
827	D. E. Sanford, ticket man	30 62
828	William P. Mix, ticket man	26 58
829	Irving Reynolds, ticket man	36 62
830	J. W. Holmes, ticket man	36 62
831	R. V. Terpening, ticket man	26 92
832	William Wormuth, Jr., ticket man	27 46
833	Austin Becker, ticket man	26 62
834	Fred Fairchild, ticket man	3 00
835	Norman Freeman, ticket man	25 24
836	Dean Hatt, ticket man	15 50
837	S. H. Chandler, ticket man	23 24
838	Milton Whitbeck, ticket man	15 00
839	William Tompkins, ticket man	21 82
840	E. A. Parks, ticket man	24 00
841	G. R. Safford, ticket superintendent	39 52
842	H. E. Stevens, midway	18 00
843	John Wallace, midway assistant	25 52
844	E. J. Roberts, assistant	25 92
845	Grant Wilber, assistant	32 50
846	Luther Foland, assistant	28 18
847	Albert Waterman, ticket seller	22 40
848	C. Arthur Benjamin, manager, prizes for Automobile Day	3,500 00
849	Arthur Deas, laborer	2 00
850	Edgar Carothers, laborer	2 00
851	W. N. Giles, assistant to Commissioner Sharp	55 00
852	B. W. Fairchild, locator, machinery exhibits	150 00
853	H. S. Edwards, assistant locator, machinery exhibits	100 00
854	James Reed, assistant locator, machinery exhibits	60 00
855	F. H. Fairchild, assistant locator, machinery exhibits	60 00
856	M. Smith, attendant	18 00
857	Mrs. M. Robinson, attendant	9 00
858	M. Owens, attendant	9 00
859	Mrs. L. A. Owens, attendant	9 00
860	Mrs. E. Cobb, attendant	9 00
861	Mrs. Ponds, attendant	9 00
862	Mrs. Smith, attendant	9 00
863	Mrs. Taylor, attendant	9 00
864	John Cartwright, attendant	14 00
865	Allen Titus, attendant	14 00
866	Mrs. Gray, attendant	9 00
867	John Gray, attendant	14 00
868	William Crocker, attendant	14 00
869	James Molten, attendant	14 00
870	Ben Moore, attendant	14 00
871	J. H. Warren, attendant	12 00
872	Mrs. Van Dusen, attendant	9 00
873	Mrs. Meyers, attendant	9 00
874	Horace Crown, attendant	18 00
875	J. H. Raggs, attendant	14 00
876	C. J. Robinson, expenses, Dairy Building	46 37
877	Earl Walters, assistant, State Institutions Building	20 00
878	Arthur Shackford, assistant, State Institutions Building	10 00
879	Stewart J. Saks, assistant, State Institutions Building	16 00
880	Arthur E. Shackford, assistant, State Institutions Building	12 00

ITEMIZED STATEMENT OF DISBURSEMENTS — *Continued*

Voucher	Name	Amount
881	Milton Whitbeck, janitor	$26 66
882	Jas. B. McIntosh, clerk	35 00
883	Duncan MacDougal, clerk	28 50
884	F. H. Curry, office attendant	28 18
885	Florence E. Anderson, stenographer	6 00
886	B. W. McCuen, clerk, secretary's office	69 00
887	Grace D. Potter, clerk, secretary's office	50 00
888	M. L. Ryan, clerk, secretary's office	36 00
889	W. A. Rogers, attendant at press office	40 00
890	D. B. Cavanaugh, livery	15 00
891	C. F. Miller, teller, exchange on checks	10 50
892	Mr. Hyde, refund	2 00
893	Refund to life members	1 50
894	Refund to life members	118 00
895	Eddy Valve Co., valve	7 57
896	G. N. Tobey, return entry fees	2 00
897	Spratts Patent, Limited, rental, display coops	36 00
898	Louis Degan, assistant, poultry department	3 00
899	Robson Bros., return entry fee	2 00
900	L. C. Klein, freight	2 31
901	F. P. Collins Paint Co., paint	1 50
902	H. E. Nichols, blacksmithing and repairing	23 00
903	Syracuse Lighting Co., lights	5 00
904	A. E. Brown, expenses	35 97
905	J. J. Ryan, tent rental	10 00
906	Pullman Automatic Ventilator Co., ventilators	117 50
907	J. E. West & Co., poultry ribbons	25 25
908	J. E. West & Co., gold medal	14 00
909	H. P. Murphy Publishing Co., soliciting advertising	169 50
910	E. A. Fitch, stenographer services	60 00
911	F. L. Putnam, stenographer services	38 50
912	Lyman Bros., list of prize winners	41 75
913	Robert R. Kirkland, balance expenses, dairy department	1 00
914	H. P. Murphy Publishing Co., half tone of Warner machine	1 50
915	Warner Instrument Co., timing machine	136 00
916	Empire State Motorist Publishing Co., advertising	30 00
917	L. M. Westcott, signs, etc.	87 57
918	L. M. Westcott, signs, etc.	27 20
919	Onondaga Taxicab Co., automobile service	55 00
920	Western Union Telegraph Co., service	1 79
921	American Express Co., service	1 20
922	P. R. Quinlan, rental of flowers	20 00
923	The Onondaga Hotel, governor and staff	48 20
924	The Empire House, hotel, mounted police	75 00
925	C. A. Smith, freight and cartage	2 05
926	J. R. Danks, services and expenses	51 10
927	A. J. Rider, tent rental	40 00
928	Miller Electric Co., lamps and fan	48 65
929	P. R. Quinlan, flowers, etc	17 25
930	Syracuse Lighting Co., labor	11 17
931	Lyman Bros., printed supplies	3 50
932	Lyman Bros., printed supplies	7 25
933	Charles T. Hookway, labor on sewers	51 28
934	S. C. Shaver, expenses	90 00
935	A. E. Brown, expenses	18 97
936	Syracuse Lighting Co., lights	4 32
937	James J. Ryan, tent rental	110 00
938	F. O. Alsop, freight	10 62
939	Wm. Pitkin, auto. expenses	23 60

ITEMIZED STATEMENT OF DISBURSEMENTS — *Continued*

Voucher	*Name*	*Amount*
940	F. H. Ebeling, chamois and broom	$0 65
941	Green & Wicks, expenses	117 92
942	Green & Wicks, plans, etc., of sewers and water mains	75 99
943	Green & Wicks, plans, etc., of new stables	100 00
944	R. C. McClure Co., closet and cartage	16 50
945	Smith & Holmes, photos. and prints	81 95
946	U. S. Radiator Co., door frames, lugs and keys, etc.	3 00
947	H. E. Hessler Co., hardware supplies	370 11
948	John K. McDowell, lumber	133 12
949	R. C. McClure Co., plumbing supplies	217 06
950	The Post-Standard Co., 3 months rent	300 00
951	W. H. Gocher, Sec., Wallace Year Book	4 00
952	G. W. Harrison, clerical work	74 63
953	F. L. Putnam, clerk	45 50
954	E. A. Fitch, stenographer, services	60 00
955	State Bank of Syracuse, protested check	100 00
956	State Bank of Syracuse, protested check	88 18
957	State Bank of Syracuse, protested check	15 35
958	State Bank of Syracuse, protested check	19 51
959	Collection and exchange on checks, 1910	54 39
	Total	$77,448 00
	Surplus	70,759 49
		$148,207 49

The above surplus of receipts of the state fair of 1910, $70,759.49 in excess of disbursements, was paid to the state of New York, December 30, 1910, as per resolution of the New York State Fair Commission, and in accordance with the law.

SALARIES OF COMMISSION

RECEIPTS

1910				
Jan.	1	Balance on hand	$11,250 00	
		Appropriations per chap. 512, Laws of 1910.	17,500 00	
				$28,750 00

DISBURSEMENTS JANUARY TO DECEMBER

Ira Sharp	$3,000 00	DeForest Settle	$3,000 00
C. A. Wieting	3,000 00	Balance in appropriation	13,125 01
A. E. Perren	3,624 99		
Wm. Pitkin	3,000 00		$28,750 00

EXPENSES OF COMMISSION

RECEIPTS

Jan. 1	Balance in appropriation from 1909	$5,481 86
Oct. 1	State appropriation for expenses of commission from October 1, 1910, to October 1, 1911, per chapter 512, Laws of 1910	4,000 00
		$9,481 86

DISBURSEMENTS JANUARY TO DECEMBER

C. A. Wieting	$565 41	R. A. Pearson	$149 74
DeForest Settle	99 64	H. White	158 10
William Pitkin	225 88	Balance in appropriation	6,955 83
A. E. Perren	1,089 91		
Ira Sharp	237 35		$9,481 86

MAINTENANCE

RECEIPTS

1910		Balance in appropriation from 1909	$683 46
June	20	State appropriation for maintenance, improvement of grounds and buildings, and general repairs, per chapter 513, Laws of 1910	20,000 00
Oct.	1	State appropriation for maintenance, etc., per chapter 512, Laws of 1910	3,000 00
			$23,683 46

DISBURSEMENTS

Jan.	24	Pay-roll, laborers, 1, January 2–8	$61 75
		Pay-roll, laborers, 2, January 9–15	87 42
Feb.	5	Pay-roll, laborers, 3, January 16–22	223 50
		Pay-roll, laborers, 4, January 23–29	108 79
		Pay-roll, laborers, 4½	202 00
July	7	Pay-roll, laborers, 5, January 29–February 5	157 25
		Pay-roll, laborers, 22, May 29–June 4	95 42
		Pay-roll, laborers, 23, June 5–11	97 08
		Pay-roll, laborers, 24, June 12–18	109 25
		Post-Standard Co., rent to November 1, 1910	675 00
		New York Telephone Co., rental and tolls	166 10
		Onondaga Independent Telephone Co., rental and tolls	48 70
		W. B. Whitnall Co., harness supplies	12 50
		Eddy Valve Co., hydrant	19 69
		Smith Premier Typewriter Co., typewriter	35 00
		Porter Bros., oats and feed	148 40
		Miller Electric Co., electrical supplies	49 00
		H. E. Nichols, blacksmithing and repairs	40 95
		Syracuse Rubber Co., hose and couplings	14 80
		R. C. McClure Co., plumbing supplies	13 45
		R. & J. Farquhar Co., flower seeds	7 20
		Ernest Miller, repairing chimneys	7 25
	18	Pay-roll, laborers, 25, June 19–25	241 35
		Pay-roll, laborers, 26, June 26–July 2	452 00
		Pay-roll, laborers, 27, July 3–9	274 58
		Pay-roll, laborers, 28, July 10–16	195 36
		Pay-roll, laborers, 29, July 17–23	269 65
	27	W. B. Whitnall Co., harness and supplies	60 75
		Syracuse Rubber Co., rubber hose	41 50
		Syracuse Rubber Co., rubber hose	40 50
		Fichter & Gabler, sharpening lawn mowers	5 00
		Gruman Bros., 1 pair horses	600 00
		G. E. Lattimer, wagon	150 00
Aug.	4	Pay-roll, laborers, 32, July 24–30	410 46
	11	Pay-roll, laborers, 34, July 31–August 6	648 36

DISBURSEMENTS

Aug.	16	Pay-roll, laborers, 36, August 8–13	$869 89
	26	R. Richards & Son, piers under poultry B	130 00
		Andrews Bros., salt	1 50
		John K. McDowell, lumber	341 81
		G. W. Pack & Sons, cement	20 50
		A. M. Strong, seeds	19 10
		J. A. Pendergast, veterinarian, services	1 50
		H. E. Hessler & Co., hardware	141 75
		C. F. Saul, harness supplies	5 00
		Burhans & Black Co., hardware	44 63
		William Wall, sprinklers	6 50
		Ernest Miller, cattle sheds	150 00
		Smith & Caffrey Co., 2 gate boxes	10 00
		Crouse Grocery Co., cleaning supplies	38 10
		G. G. Kenyon Lumber Co., lumber	143 07
		G. G. Kenyon Lumber Co., lumber	9 84
		Miller Electric Co., electrical supplies	18 13
		F. P. Collins Paint Co., paints	466 26
		The Whitnall Co., harness supplies	27 25
		The Whitnall Co., harness supplies	28 50
		R. C. McClure Co., plumbing supplies	109 10
		Enterprise Foundry & Fence Co., iron fence	1,901 60
		Pay-roll, laborers, 39, August 14–20	1,226 89
		Syracuse Rubber Co., rubber hose	75 00
		Syracuse Rubber Co., rubber hose	28 00
		Syracuse Rubber Co., rubber hose	27 00
	31	Pay-roll, laborers, 40, August 21–27	1,090 08
Sept.	2	Pay-roll, laborers, 43, August 28–September 3	1,197 37
	30	Pay-roll, laborers, 45, September 4–10	944 05
		Pay-roll, laborers, 46, September 11–17	712 65
		Pay-roll, laborers, 48, September 18–24	712 65
Oct.	10	Burhans & Black Co., hardware	89 74
		J. A. Pendergast, veterinarian, services	3 50
		Miller Electric Co., electrical supplies	109 18
		Porter Bros., oats and feed	441 47
		John K. McDowell, lumber	1,100 22
		Ernest Miller, boxes	50 41
		Markert Mfg. Co., labor and stakes	45 00
		Markert Mfg. Co., labor, hardware, etc.	20 26
		James Clark, blacksmithing and repairing	122 70
		McLaughlin & Burchill Co., new floors in stables	3,178 00
		Enterprise Foundry & Fence Co., iron fencing	361 50
		F. P. Collins Paint Co., paints	423 60
		F. P. Collins Paint Co., paints	39 25
		R. C. McClure Co., plumbing supplies	176 27
		H. E. Buell, repairs to locks	15 80
		A. M. Strong, paris green	1 25
Nov.	10	S. B. Hodge, trustee for Whitnall Co., supplies	6 50
		Austin–Western Co., sprinkler	320 60
Dec.	14	Fred R. Peck, coal for greenhouse	279 00
		Pay-roll, laborers, 60, December 4–10	68 75
	31	Balance in appropriation	1,037 93
			$23,683 46

GRADING

RECEIPTS

June	20	State appropriation for grading and filling, per chapter 513, Laws of 1910	$20,000 00

DISBURSEMENTS

July	7	Pay-roll of laborers, 5, January 29–February 5	$74 00
		Pay-roll of laborers, 6, February 6–12	158 25
		Pay-roll of laborers, 7, February 13–19	162 25
		Pay-roll of laborers, 8, February 19–26	236 00
		Pay-roll of laborers, 9, February 26–March 5	192 00
		Pay-roll of laborers, 9½, February 26–March 5	101 75
		Pay-roll of laborers, 10, March 6–12	119 00
		Pay-roll of laborers, 10½, March 6–12	138 00
		Pay-roll of laborers, 11, March 13–19	114 50
		Pay-roll of laborers, 11½, March 13–19	122 00
		Pay-roll of laborers, 12, March 20–26	101 00
		Pay-roll of laborers, 12½, March 20–26	112 00
		Pay-roll of laborers, 13, March 27–April 2	115 25
		Pay-roll of laborers, 14, April 3–9	159 25
		Pay-roll of laborers, 15, April 10–16	171 57
		Pay-roll of laborers, 16, April 17–23	116 42
		Pay-roll of laborers, 17, April 24–30	114 75
		Pay-roll of laborers, 18, May 1–7	83 75
		Pay-roll of laborers, 19, May 8–14	88 25
		Pay-roll of laborers, 20, May 15–21	89 00
		Pay-roll of laborers, 21, May 22–28	94 83
	18	Pay-roll of laborers, 27, July 3–9	276 95
		Pay-roll of laborers, 29, July 10–16	810 26
		Pay-roll of laborers, 31, July 17–23	978 00
		Solvay Process Co., calcium chloride	132 10
Aug.	4	Pay-roll of laborers, 33, July 24–30	1,108 53
		Pay-roll of laborers, 35, July 31–August 6	1,181 92
	15	Pay-roll of laborers, 37, August 8–13	1,155 68
	26	Pay-roll of laborers, 38, August 14–20	975 33
		Solvay Process Co., calcium chloride	134 30
		Thomas Halloran, sodding	334 50
		George Laub's Sons, 3 cars, tan bark	150 00
		Standard Oil Co. of New York, road oil	401 08
		Standard Oil Co. of New York, road oil	400 10
	31	Pay-roll of laborers, 41, August 21–27	975 71
Sept.	7	Pay-roll of laborers, 42, August 28–September 3	403 64
	30	Pay-roll of laborers, 44, September 4–10	664 14
		Pay-roll of laborers, 47, September 11–17	536 75
		Pay-roll of laborers, 49, September 18–24	536 13
Oct.	10	Solvay Process Co., calcium chloride	141 93
		Solvay Process Co., calcium chloride	224 83
		D. L. & W. R. R. Co., freight on tan bark	145 01
		J. J. Harper, supervisor, rental of road roller	60 00
Nov.	10	Pay-roll of laborers, 50, September 25–October 1	387 04
		Pay-roll of laborers, 51, October 2–8	227 25
		Pay-roll of laborers, 52, October 9–16	218 13
		Pay-roll of laborers, 53, October 17–22	249 92
		Pay-roll of laborers, 54, October 23–29	353 63
		Syracuse Chilled Plow Co., 7 harrow attachments	31 80
		Syracuse Chilled Plow Co., 3-horse plow	37 50
	30	Pay-roll of laborers, 55, October 30–November 5	378 90
		Pay-roll of laborers, 56, November 6–12	324 68
		Pay-roll of laborers, 57, November 13–19	432 25
Dec.	14	Pay-roll of laborers, 58, November 20–26	145 25
		Pay-roll of laborers, 59, November 27–December 3	154 00

1910			
Dec. 11	Pay roll of laborers, 61, December 4–10		$74 75
	Solvay Process Co., labor		84 80
	Balance in appropriation		2,509 39
			$20,000 00

PRINTING AND ADVERTISING

RECEIPTS

1910			
Jan. 1	Balance in appropriation from 1909	$341 76	
	State appropriation for printing and advertising, per chapter 513, Laws of 1910	12,000 00	
		$12,341 76	

DISBURSEMENTS

March 29	H. J. Ormsbee Engraving Co., half tones	$6 33
	F. R. Lander, drawing of Randall race track	10 00
April 20	Syracuse Journal, advertising for bids	1 75
	Syracuse Herald, advertising for bids	11 20
	Syracuse Post-Standard, advertising for bids	8 40
	Wm. Cowie, postmaster, postage	129 93
	Central Printing and Engraving Co., 41,000 envelopes	126 65
July 7	Commercial Envelope and Box Co., 5,030 large clasp envelopes	30 61
	American Horse Breeder Co., advertising early closing events	65 00
	Western Horseman Co., advertising early closing events	60 00
	The Horse Review Co., advertising early closing events	54 18
	Chicago Horseman Co., advertising early closing events	49 98
	Kentucky Stock Farm Co., advertising early closing events	38 00
	The Horse World Co., advertising early closing events	60 00
	The Trotter and Pacer, advertising early closing events	28 00
	American Sportsman Co., advertising early closing events	37 50
	The Rider and Driver, horse show advertising	50 00
	Cadby & Sons, 9,800 mailing tubes	57 07
	The McDonnell Co., 12,000 labels	12 00
Aug. 26	Novelty Advertising Co., 450 horse covers	202 50
	Car-Van Engraving Co., half tones	41 35
	The Courier Co., of Buffalo, lithographs	650 87
	Hayes Lithographing Co., posters	582 37
	Tolman Job Print, posters	171 08
	Erie Lithograph and Printing Co., lithographs	12 00
	Chas. M. Robbins Co., advertising fobs	153 45
	Wm. Cowie, postmaster, postage	600 00
	Smith & Holmes, photographs	6 30
	J. Dan Ackerman, publicity agent	500 00
Sept. 5	Chicago Horseman Co., grand circuit advertising	40 00
	American Sportsman, grand circuit advertising	30 00
	Western Horseman, grand circuit advertising	30 00
	The Horse World Co., grand circuit advertising	35 00
	Kentucky Stock Farm, grand circuit advertising	35 00
	The Trotter and Pacer, grand circuit advertising	30 00
	The Horse Review Co., grand circuit advertising	48 67
	Wallace Bill Posting Co., bill posting	1,882 32
	American Press Ass'n, newspaper advertising	1,407 00
Nov. 10	American Horse Breeder, grand circuit advertising	42 46
	J. Dan Ackerman, publicity agent	500 00
	Advertising in the press, as below	3,979 18
	Balance in appropriation	525 61
		$12,341 76

Agricultural Papers

American Agriculturist	$200 00
American Poultry Advocate	5 60
American Stockkeeper	11 20
The Country Gentleman	300 00
The New York Farmer	100 00
The Poultry Item	11 00
The Poultry World	11 20
The Practical Dairyman	50 00
The Rural New Yorker	250 00
The Tribune Farmer	50 00

Daily Papers

Albany Argus	25 00
Albany Journal	25 00
Albany Press-Knickerbocker	25 00
Albany Telegram	15 00
Albany Times-Union	25 00
Amsterdam Recorder	6 00
Amsterdam Sentinel	3 38
Auburn Advertiser	6 00
Batavia Daily News	16 00
Binghamton Herald	14 75
Binghamton Press	17 50
Cortland Standard	7 50
Elmira Advertiser	25 00
Elmira Telegram	20 00
Geneva News	10 00
Geneva Times	6 30
Glens Falls Star	6 00
Glens Falls Times	5 25
Ogdensburg Journal	10 80
Oneonta Star	10 00
Poughkeepsie Eagle	6 30
Rochester Democrat & Chronicle	39 60
Rochester Herald	30 00
Rochester Post–Express	25 00
Rochester Union & Advertiser	25 00
Rome Sentinel	12 00
Schenectady Gazette	12 50
Schenectady Union	12 50
Syracuse Central Trade & Labor Assembly	25 00
Syracuse Herald	500 00
Syracuse Journal	500 00
Syracuse Post-Standard	500 00
Troy Press	25 00
Troy Times	26 25
Utica Herald	15 00
Utica Observer	30 00
Utica Press	30 00
Watertown Reformer	10 00
Watertown Standard	25 00
Watertown Times	25 00

Weekly Papers

Adams Journal	$4 00
Addison Advertiser	5 00
Afton Enterprise	2 00
Akron Herald	4 00
Akron News	4 00
Albion, Orleans American	8 00
Albion, Orleans Republican	3 00
Alexandria Bay, 1000 Islands Sun	2 00
Alfred Sun	2 50
Arcade, Wyoming County Herald	4 00
Attica News	2 00
Avoca Advance	2 00
Avon Herald	3 50
Bainbridge Republican	2 50
Baldwinsville Dispatch	5 00
Baldwinsville Gazette	3 00
Batavia Times	3 00
Bath Advocate	4 00
Bath Plaindealer	3 00
Bath, Steuben Courier	4 00
Belmont Dispatch	3 00
Boonville Herald	8 00
Boonville Record	2 00
Brewster Standard	5 00
Brockport Democrat	5 00
Brockport Republic	3 00
Brocton Mirror	4 00
Brookfield Courier	2 50
Caledonia Advertiser	2 00
Canajoharie Radii	4 00
Canandaigua, Ontario Co. Journal	4 70
Canandaigua Times	4 50
Canastota Bee	5 00
Canastota Journal	4 00
Canisteo Times	3 00
Canton Commercial Advertiser	3 00
Canton, St. Lawrence Plaindealer	4 80
Cape Vincent Eagle	4 00
Carmel, Putnam Co. Republican	4 00
Carthage Republican	3 00
Carthage Tribune	4 00
Catskill Daily Mail	2 50
Catskill Enterprise	3 00
Cattaraugus Times	2 00
Cazenovia Republican	2 00
Central Square, The News	2 00
Chatham Courier	10 00
Chatham Republican	6 05
Chittenango, Madison Co. Times	3 20
Cleveland, Lakeside Press	1 60
Clifton Advertiser	2 50
Clifton Springs Press	2 00
Clyde Herald	4 00

Weekly Papers

Clyde Times	$3 00
Cobleskill Index	3 00
Cobleskill Times	5 00
Cohocton Times-Index	3 00
Cooperstown, Otsego Republican	4 00
Corinth, The Corinthian	2 00
Corning Journal	5 00
Cortland Democrat	5 00
Cortland Standard	5 00
Cuba Patriot	2 00
Dalton Enterprise	1 25
Dansville Advertiser	3 50
Delhi Republican	4 00
Depew Herald	2 00
DeRuyter Gleaner	2 00
Dolgeville Republican	2 00
Dundee Observer	2 50
Dunkirk Evening Observer	3 00
Earlville Standard	2 50
East Aurora Advertiser	5 00
East Buffalo Daily Live Stock Record	4 00
East Syracuse News	5 00
Ellenville Press	3 00
Fairport Herald	2 50
Fairport Mail	3 50
Fayetteville Bulletin	4 00
Filmore Observer	2 00
Fishkill-on-Hudson Herald	4 00
Fishkill-on-Hudson Standard	2 00
Fort Edward Advertiser	6 00
Fort Plain Free Press	5 00
Fort Plain Register	5 00
Fort Plain Standard	3 00
Franklin, The Dairyman	2 00
Franklinville, The Chronicle	3 00
Fulton Observer	4 00
Fulton Patriot	2 50
Fulton Times	2 00
Gainesville Press	2 00
Geneseo, Livingston Democrat	3 00
Geneseo Republican	3 50
Geneva Advertiser-Gazette	5 00
Genoa Tribune	1 40
Gilbertsville, Otsego Journal	4 00
Gilboa Monitor	2 00
Goshen Democrat	5 00
Greenport Republican Watchman	5 00
Greenwich Journal	4 00
Groton Journal	3 00
Hamilton Republican	3 00
Hancock Herald	3 50
Hannibal News	2 00
Harpersville Budget	$2 00
Haverstraw, Rockland Co. News	2 00
Hobart Independent	4 00
Holly Standard	3 00
Homer Republican	4 00
Honeoye Falls Times	2 50
Hoosick Falls, Rensselaer Co. Standard	4 80
Horseheads, Chemung Valley Reporter	2 00
Hudson Gazette	4 00
Hudson Republican	5 00
Hudson Falls Herald	3 00
Ilion Citizen	3 00
Ilion News	3 00
Ithaca Chronicle	5 50
Kingston Argus	4 50
Kingston Daily Express	4 00
Kingston Daily Leader	6 00
LeRoy Gazette	5 00
LeRoy, Genesee Courier	2 00
Lestershire, Lestershire–Endicott Record	2 50
Liverpool Telegraph	5 00
Livonia Gazette	4 00
Locke Courier	2 00
Lowville Democrat	7 00
Lowville Journal and Republican	5 00
Lyons, Wayne Democrat Press	2 00
Madrid Herald	3 00
Malone Farmer	5 00
Marathon Independent	2 50
Marcellus Observer	3 00
Marion Enterprise	4 00
Massena Observer	3 00
Mechanicsville, Hudson Valley Times	3 00
Medina Journal	4 00
Medina Tribune	4 00
Mexico Independent	2 00
Middleburg News	2 00
Middleport Herald	3 00
Middletown Times–Press	5 00
Milford, Otsego Tidings	3 00
Montgomery Standard Reporter	2 50
Monticello, Sullivan County Reporter	2 50
Moravia Republican Register	2 00
Morris Chronicle	3 00
Morrisville Leader	3 60
Mt. Morris Enterprise	2 40
Mt. Morris Union	4 00
Naples News	3 00
Naples Record	3 50

Weekly Papers

Newark Courier	$3 50
New Paltz Independent	3 00
Newport Journal	3 50
Niagara Falls Cataract Journal	7 00
North Tonawanda Evening News	6 00
Norwich, Chenango Union	2 00
Norwich Sun	4 00
Norwood News	2 40
Nunda News	3 50
Nyack Evening Star	4 00
Oneida Democratic Union	7 00
Oneida Dispatch	4 00
Oneida Post	4 00
Oneonta Herald	5 00
Oneonta Press	5 00
Oswego Daily Times	7 50
Oswego Palladium	10 00
Ovid Gazette & Independent	4 00
Oxford Times	3 00
Palmyra Courier	4 00
Palmyra, Wayne Co. Journal	5 00
Pawling Chronicle	3 00
Peekskill Highland Democrat	3 00
Penn Yan Express	2 00
Penn Yan, Yates Co. Chronicle	3 75
Perry Herald	2 00
Phelps Citizen	2 00
Phoenix Register	2 10
Port Byron Chronicle	2 50
Port Jervis Gazette	6 00
Potsdam Courier & Freeman	2 50
Poughkeepsie Enterprise	3 50
Prattsburg News	2 00
Pulaski Democrat	3 00
Ravena News Herald	3 00
Red Creek Herald	2 00
Richmondville, The Phoenix	2 00
Rome Republican	3 00
Rushford, The Spectator	2 00
Salamanca Republican	3 75
Sandy Creek News	$2 00
Saratoga Eagle	3 00
Savannah Times	4 00
Schenevus Monitor	4 00
Schoharie Co. Republic & Democrat	4 00
Schoharie Standard	5 00
Sherburne News	5 00
Shortsville Enterprise	2 50
Sidney Record	3 00
Silver Creek News	2 00
Skaneateles Democrat	2 00
Smyrna Press	2 00
Sodus Record	3 00
Solvay Express	5 00
South New Berlin Bee	1 50
South Otselic News	2 00
Springville Journal & Herald	2 00
Tarrytown Argus	5 00
Ticonderoga Sentinel	3 00
Tully Times	5 00
Union Springs Advertiser	3 00
Valatia Rough Notes	2 00
Vernon News	3 00
Victor Herald	2 00
Walton Chronicle-Times	3 00
Warsaw, Western New Yorker	7 00
Washingtonville Record	3 00
Waterloo Observer	3 00
Waterloo, Seneca Co. News	5 00
Watertown Herald	6 00
Watertown Semi-Weekly Standard	10 00
Waterville Times	3 00
Watkins Express	4 00
Weedsport, Cayuga Chief	2 00
Wellsville, Daily Reporter	3 00
Westfield Republican	2 00
West Winfield, The Star	2 50
Whitehall Times	2 00
White Plains News	5 00
Whitneys Point Reporter	4 00
Williamson Sentinel	1 25
Windsor Standard	2 00
Worcester Times	2 00
Wyoming Reporter	2 00
	$3,979 18

INSURANCE

1910		RECEIPTS	
Jan.	1	Balance in appropriation from 1909	$210 17
Oct.	1	State appropriation for insurance, per chapter 512 Laws of 1910	4,000 00
			$4,210 17

		DISBURSEMENTS	
Oct.	10	S. F. Smith & Son	$277 50
		Baker & Knapp Co.	92 50
		Leonard, Turnbull & Johnson	222 77
		Stephens & Dunston	92 50
		Wm. A. Wynkoop	61 67
		H. W. Greenland & Son	222 00
		Earl E. Ellis & Co.	323 14
		G. T. Amsden	185 00
		Brown, Perry & Fobes	370 00
		Fay N. Robinson	35 40
		J. P. Miller Insurance Co.	105 00
		White & Bruns	370 00
		Frank A. Canfield	119 00
		Lewis F. Lighton & Co.	92 50
		Milton H. Northrup Co.	111 00
		Steinbecker & Haight	92 50
		A. T. Armstrong Co.	203 50
		William Doppfel	92 50
		McGuire & Co.	148 00
		Jane M. Bartels	247 35
		R. C. Turner & Co.	35 40
Nov.	10	Jones & Beach	92 50
		Balance in appropriation	618 44
			$4,210 17

SURVEY LINES, GRADES AND TEST PITS

1910		RECEIPTS	
Jan.	1	Balance in appropriation from 1909	$348 99

		DISBURSEMENTS	
Nov.	10	Paul Schultze	$75 00
Dec.	31	Balance in appropriation	273 99
			$348 99

STATE INSTITUTIONS, DAIRY AND GRANGE BUILDINGS AND STABLES

1910		RECEIPTS	
Jan.	1	Balance in appropriation from 1909	$23,996 95

		DISBURSEMENTS	
Jan.	3	Green & Wicks, architects, fees	$2,722 26
		Green & Wicks, architects, fees	427 99
	6	McLaughlin & Burchill Co., on contract	19,000 00
Dec.	10	Green & Wicks, architects, fees	10 00
	31	Balance in appropriation	1,836 70
			$23,996 95

TRUNK SEWERS

1910		RECEIPTS	
Jan.	1	Balance in appropriation from 1909	$1,628 00

DISBURSEMENTS

Jan.	3	Green & Wicks, architects, fees	$150 40
Dec.	7	Charles T. Hookway, on contract	1,477 60
			$1,628 00

WATER MAINS

1910 RECEIPTS

Jan.	1	Balance in appropriation from 1909	$42 12

DISBURSEMENTS

Dec.	7	Charles T. Hookway	$42 12

HIGHWAY RETAINING WALL

1910 RECEIPTS

Jan.	1	Balance in appropriation from 1909	$1,047 05

DISBURSEMENTS

Jan.	3	Green & Wicks, architects, fees	$113 11
Aug.	26	R. Richards & Son, balance contract	872 17
Dec.	31	Balance in appropriation	61 77
			$1,047 05

DOCKS

1910 RECEIPTS

Jan.	1	Balance in appropriation from 1909	$5,814 04

DISBURSEMENTS

Jan.	3	Green & Wicks, architects, fees	$76 64
	6	McLaughlin & Burchill Co., on contract	2,761 00
Dec.	31	Balance in appropriation	2,976 40
			$5,814 04

FENCES

1910 RECEIPTS

Jan.	1	Balance in appropriation from 1909	$2,500 00

1910 DISBURSEMENTS

Jan.	3	Enterprise Foundry & Fence Co., iron fence	$2,499 00
		Balance of appropriation expired May 12, 1910	1 00
			$2,500 00

ELECTRIC LIGHTING

1910 RECEIPTS

Jan.	1	Balance in appropriation from 1909	$28 42

1910 DISBURSEMENTS

Aug.	26	Miller Electric Co., electrical supplies	$28 42

GREENHOUSE

1910 RECEIPTS

June	1	State appropriation for the erection of a new greenhouse on state fair grounds, per chapter 512, Laws of 1910	$3,000 00

DISBURSEMENTS

Dec.	10	Green & Wicks, architects, fees	$142 75
	31	Balance in appropriation	2,857 25
			$3,000 00

PREMIUMS

1910 RECEIPTS

Balance in appropriation from 1909	$708 04
Appropriation for the payment of premiums awarded at the New York State Fair of 1910, per chapter 513, Laws of 1910	42,000 00
	$42,708 04

DISBURSEMENTS

Premiums paid at fair of 1910 on:		
Horse show		$7,727 00
Horse department		2,632 00
Cattle		7,570 22
Sheep		4,812 00
Swine		2,804 00
Poultry		3,838 50
Dairy		2,690 47
Fruit		3,450 00
Flowers		1,616 00
Farm produce		1,924 25
Domestic		1,798 25
Total premiums paid 1910		$40,862 69
Balance in 1909 appropriation	$708 04	
Balance in 1910 appropriation	1,137 31	
		1,845 35
		$42,708 04

LIST OF EXHIBITORS WHO OBTAINED PREMIUMS AT THE NEW YORK STATE FAIR OF 1910, WITH THE AMOUNTS OF THE PREMIUMS

Voucher	*Name*	*Amount*	*Voucher*	*Name*	*Amount*
1	Armbrust Brothers	$436 50	18	Irving Andrews	$8 37
2	Julia F. Aldrich	30 00	19	Fred Armer	15 00
3	H. W. Avery	170 00	20	Alberta Stock Fruit Farms	112 00
4	J. L. Axline	218 00	21	V. G. Armstrong	2 42
5	B. H. Arthur	3 00	22	H. E. Austin	47
6	E. H. Anderson	88 50	23	James R. Anderson	15 00
7	Mrs. Theron Andrews	12 00	24	C. L. Amos Coal Co	310 00
8	F. D. Adams & Son	14 00	25	Peter Arkell & Sons	193 00
9	Alfred University	30 00	26	H. W. Ayres	281 00
10	C. B. Avery	104 00	27	H. W. Ayres	47 00
11	E. C. Austin	2 00	28	George Allen	44 00
12	E. B. Adams	34 44	29	P. W. Artz & Son	128 00
13	H. J. Allen	2 98	30	Lt. Frank B. Barrett	135 00
14	Wyndham Andrews	9 09	31	J. A. Brace & Son	54 00
15	Arthur Arseman	3 98	32	Mr. & Mrs. R. H. Bowden	22 50
16	F. E. Abbott	3 83	33	H. M. Bedford	9 00
17	G. W. Alger	7 10			

LIST OF EXHIBITORS — *Continued*

Voucher	Name	Amount	Voucher	Name	Amount
34	Myron H. Bent....	$24 00	93	W. J. Boberg.....	$1 41
35	E. Boast	14 00	94	A. W. Black.....	2 50
36	Guiard Brown.....	4 00	95	A. E. Briggs.....	2 81
37	W. A. Bassett.....	21 50	96	Clarence W. Barker.	56 00
38	C. Bechstedt.....	118 00	97	S. M. Breed.....	6 00
39	Frank Boob	8 34	98	E. K. Buell.....	3 00
40	David K. Bell.....	256 75	99	Brown Brothers....	5 00
41	Theo. L. Brooks.....	50	100	Borden's Condensed	
42	Bertha L. Blair....	12 00		Milk Co.	18 26
43	Frank Barbour.....	1 39	101	T. W. Briggs.....	5 00
44	W. W. Barnum....	14 90	102	George Burn	281 50
45	A. M. Becker.....	4 58	103	F. G. Bean.....	261 00
46	M. J. Beswick.....	15 85	104	C. M. Crouse.....	110 00
47	Edgar T. Bouck....	17 22	105	Josephine Cool.	2 00
48	Nelson Brusie.....	2 00	106	S. E. Crowell & Son	50 00
49	A. F. Bronson.....	8 00	107	William E. Crevoi-	
50	Olive A. Brown....	6 75		serat	1 00
51	D. Bradfute & Son..	257 50	108	E. E. Calman.....	104 75
52	John T. Bird.....	21 00	109	Mrs. Thomas Coles.	11 50
53	William C. Buell...	5 50	110	Mrs. M. Cavanaugh.	43 75
54	Mrs. H. C. Bray...	17 00	111	J. F. Converse & Co.	204 00
55	E. J. Boyd.....	3 58	112	E. C. Carter.....	14 00
56	F. E. Brown.....	1 99	113	C. C. Corby.....	17 50
57	Henry Burns.....	5 54	114	Jas. E. Cole.....	86 25
58	John Baird.....	7 50	115	Mrs. C. L. Crothers	14 00
59	C. G. Baker.....	6 00	116	G. J. Campbell.....	262 00
60	E. J. Barney.....	3 00	117	William H. Carr...	8 00
61	E. M. Barton.....	204 00	118	C. H. Crawford....	7 00
62	A. J. Braun, Jr....	59 00	119	Mrs. James Carver..	36 00
63	F. G. Broadwell....	2 50	120	Noreene Cavanaugh.	1 00
64	B. T. Bohannon....	13 00	121	George Cayer	12 47
65	Mrs. A. G. Borden..	29 50	122	E. C. Clifford.....	4 38
66	R. D. Brown.....	26 00	123	Cooperative Cream-	
67	Kent Barney.....	187 00		ery Assn.	7 76
68	C. R. Briggs.....	10 00	124	Lester Culver.....	18 53
69	G. C. Blanchard....	7 00	125	L. G. Conrad.....	2 13
70	E. L. G. Blessing..	1 50	126	John A. Curry.....	235 00
71	Mrs. Schuyler Briggs	9 50	127	H. H. Clark.....	3 00
72	Mrs. M. E. Bush....	1 50	128	Jas. Crawford.....	14 00
73	F. M. Burns.....	6 07	129	F. W. Clark & Son	20 50
74	S. W. Brown.....	4 40	130	Fred Coe.....	44 75
75	William E. Brainerd	8 24	131	H. E. A. Cavanaugh.	4 50
76	M. D. Beckley.....	47 00	132	W. N. Cook & Son.	124 00
77	C. A. Baird.....	8 00	133	Jesse E. Connell....	5 00
78	M. B. Bickel.....	18 00	134	Luther Collamer....	1 50
79	J. E. Britton.....	10 00	135	Roy Clark.....	6 00
80	F. X. Baumert & Co	110 15	136	S. B. Cooksley.....	6 76
81	F. J. Bishop.....	5 09	137	O. E. Cross & Son..	11 50
82	P. F. Backman....	8 71	138	Lewis A. Chase....	3 50
83	Brayton & Lewis...	3 72	139	Thos. Chatterton...	3 76
84	John H. Berry.....	6 59	140	Ferd. Caris	29 66
85	William Bahe.....	5 00	141	W. W. Collins.....	18 56
86	Frank Broughton...	4 00	142	Carpenter & Ross...	212 00
87	E. N. Bissell.....	58 00	143	I. J. Chipperfield...	3 00
88	F. D. Bumpus.....	50	144	Wm. A. Crandall...	4 00
89	J. F. Bower.....	5 47	145	Rachel B. Carver..	22 00
90	J. M. Bartlett.....	1 88	146	L. R. Cramer.....	14 46
91	E. J. Buckley.....	2 14	147	C. V. Cheney.....	11 18
92	F. J. Bishop.....	6 47	148	F. D. Cramer.....	6 37

LIST OF EXHIBITORS — *Continued*

Voucher	*Name*	*Amount*
149	Lewis Collier	$5 76
150	A. H. Cooley.....	96 00
151	A. E. Curtis.....	50
152	G. E. Curtiss.....	6 29
153	Thomas Calnon....	5 34
154	G. S. Cole.....	1 32
155	John Cooper.....	18 98
156	F. J. Carmomtry....	2 71
157	H. E. Chesebrough..	13 00
158	W. H. Clark & Sons	1 00
159	Alice Crider.....	5 75
160	William Casey	5 74
161	E. R. Clute.....	17 50
162	N. Conrad.....	26
163	A. Curtis.....	21
164	B. D. Casson.....	2 92
165	Roy Cornell.....	37 52
166	Ray Cross	42 95
167	Margaret L. Carrick	27 66
168	Nettie Carrick.....	26 07
169	F. S. Delano.....	55 00
170	J. Sumner Draper..	25 00
171	J. F. Dix.....	4 00
172	J. H. Dence & Son..	8 00
173	Mrs. G. B. DaBolt..	8 75
174	Mrs. F. S. Delano..	9 00
175	Thos. H. Dewan....	15 22
176	J. M. Dodds.....	8 15
177	R. K. Dutton.....	7 09
178	L. L. Dollinger.....	8 15
179	M. A. DeWitt.....	80 00
180	Dulya Farm	15 00
181	Mrs. Mae Dolbear...	10 00
182	Emma H. Dublin...	14 75
183	C. H. Dawley.....	3 58
184	William Dixon.....	4 58
185	D. O. Ditcher.....	1 51
186	L. C. Porr.....	12 00
187	W. T. Dever.....	235 00
188	C. E. Demeree.....	4 00
189	Mrs. E. Dolan.....	1 75
190	C. A. Davis.....	9 00
191	G. W. Dunn.....	1 00
192	E. E. Deake.....	11 50
193	Diamond Creamery Co.	41 31
194	F. E. Donelson....	2 98
195	H. M. Dunham....	125 00
196	F. M. Dodge.....	3 50
197	William Dansman..	4 00
198	Ella C. Doyger....	2 50
199	Walter C. Duncan..	15 00
200	G. H. Davison.....	136 00
201	B. J. Dodge.....	5 00
202	Mrs. William C. Durst	9 00
203	A. S. Davis.....	12 50
204	Mrs. M. H. Donovan	16 75
205	Jacob Damm.....	12 00
206	Dr. B. D. E. Decker.	$7 00
207	M. F. Dunlop.....	21 75
208	DeGraff Poultry Farm	28 00
209	Mrs. C. J. E. Davis	2 00
210	William Empie.....	29 00
211	H. P. Ellithorpe....	7 35
212	H. C. Eames.....	5 91
213	Edgewood Farm	16 00
214	George D. Edgerton	9 00
215	Henry Eibert.....	10 98
216	W. J. Emerson....	2 39
217	C. D. Eldred.....	3 62
218	H. Augustus Eiler..	1 00
219	E. Emans	12 50
220	E. H. Evans.....	3 23
221	H. W. Edgett.....	2 14
222	Eichelberger & Miller	11 00
223	R. Lee Edmunds...	10 00
224	F. J. Eysaman.....	1 00
225	Evansward Farm...	60 00
226	G. D. Elmes & Son.	3 50
227	Ellwanger & Barry	247 50
228	Florham Stud Farm..	2,055 00
229	William L. Flad....	1 00
230	Ferguson Bros.	35 60
231	Gotlieb Finger.....	10 60
232	R. N. Farlinger....	6 31
233	Hugh Fraser	18 53
234	W. A. Fuller.....	9 00
235	Fall Brook Farm....	79 00
236	The Misses Fidler...	37 00
237	Fisher Brothers....	10 58
238	G. A. Fitzgerald...	4 38
239	W. L. Fitts.....	13 50
240	Barbara D. Foord..	53 50
241	A. D. Frawley.....	8 30
242	Willard Fralick.....	299 94
243	H. J. Fisk.....	25 00
244	Samuel Fraser.....	33 30
245	H. H. Fonda.....	8 00
246	F. D. Fox.....	1 09
247	F. H. Fitch.....	3 23
248	A. N. Freeman.....	7 66
249	Lyman Foster.....	3 09
250	James Frantz & Sons	216 00
251	Fairfield Farms....	8 00
252	L. J. Farmer.....	6 00
253	H. N. Faulder.....	28 00
254	H. C. Faucher.....	31 50
255	Filmore Farms.....	72 00
256	Joe Fitzgerald.....	5 00
257	A. Fisher.....	3 00
258	Mrs. G. W. Fitts..	28 75
259	A. P. Flower Est...	20 33
260	A. C. Fielder.....	137 00
261	M. B. Fellows & Co..	36 50
262	R. C. H. Fowler....	38 87

LIST OF EXHIBITORS — *Continued*

Voucher	*Name*	*Amount*
263	Hugo Freese.....	$11 00
264	S. D. Furminger....	108 50
265	A. N. Fay.....	13 00
266	Error	00 00
267	A. R. Gillis.....	242 00
268	John Greenwood....	16 00
269	E. C. Gilbert.....	15 60
270	A. M. Grabosky....	6 50
271	F. N. Giddings.....	2 50
272	Mrs. Austin Gray..	18 50
273	William J. Green..	4 26
274	C. R. Guernsey.....	1 50
275	Chloe P. Gillis....	15 00
276	Ira N. Gaymonds...	1 00
277	M. S. Gooding.....	10 00
278	William H. Gould..	295 00
279	A. C. Guernsey....	5 00
280	James W. Gillis....	9 00
281	John Grabosky.....	3 50
282	Guile & Windnagle.	10 00
283	Vera C. Grey.....	43 25
284	D. E. Gilson.....	8 67
285	David Gordon.....	10 40
286	Howard Gould.....	224 00
287	William Gersbacker..	14 75
288	Mrs. H. R. Gentsch..	6 25
289	Samuel Gordon.....	2 76
290	Glen F. Graham....	7 30
291	S. N. Gould.....	5 26
292	J. E. Goodrich.....	5 86
293	George A. Gue.....	75 00
294	Jacob Glass	5 00
295	D. D. Gordon.....	15 00
296	Miss Goldstein	8 50
297	W. O. Goodison....	5 85
298	O. W. Graves.....	7 17
299	H. L. Grant.....	2 62
300	D. A. Goodrich....	7 55
301	H. A. Gilmore.....	2 71
302	W. C. Ganschow....	1 41
303	A. C. Grieve & Sons	249 00
304	George Grandy.....	7 00
305	R. H. Gardier.....	50
306	Josephine Godfrey ..	12 00
307	D. E. Gray.....	27 00
308	J. C. Godfrey.....	10 50
309	Mary L. Green....	22 79
310	C. S. Greene.....	15 00
311	Mrs. D. G. Gates..	13 50
312	Green & Kaple.....	14 00
313	Fay Giddings.....	2 50
314	H. L. Green.....	1 00
315	D. E. Galloway....	29 50
316	Mrs. E. F. Hawley.	285 00
317	G. W. Heskett, Jr...	53 00
318	Havermeyer Bros. ...	167 00
319	J. G. Hanmer.....	55 00
320	John Hatch.....	4 00
321	W. W. Hazelton....	9 00
322	Hilton Grange.....	$75 00
323	E. C. Hines.....	3 50
324	Mrs. J. L. Harris..	14 50
325	J. Halbert	6 60
326	H. S. Hollis.....	69 00
327	Highlawn Farm.....	142 00
328	William Hewitt & Son	16 00
329	Grant G. Hitchings	106 50
330	Jos. Hullar.....	38 00
331	Mrs. C. E. Harris..	9 75
332	Mrs. F. M. Holmes	1 50
333	Hartman Stock Farm	270 00
334	Joseph Hughes	6 00
335	Wilmot H. Harber..	7 50
336	Amanda Hanks	24 50
337	R. W. Harris.....	4 97
338	E. T. Harter.....	10 16
339	Glen Harter.....	10 44
340	D. W. Hodges.....	3 52
341	H. E. Huntley.....	6 78
342	S. D. House.....	100 00
343	W. S. Hinchey.....	25 00
344	H. E. Humphrey...	40 00
345	F. L. Hale.....	1 00
346	F. H. Hale.....	3 00
347	Mrs. M. K. Horltzel.	8 00
348	John W. Hooker...	28 50
349	G. A. Hazelton....	7 15
350	David Harner.....	7 88
351	Sherman Hall.....	11 65
352	Heart's Delight Farm	617 00
353	Ida F. House.....	86 50
354	Mrs. G. H. Hyde...	10 00
355	James Haggert.....	4 31
356	C. I. Hudson.....	384 00
357	E. C. Hawley.....	1 00
358	Herbert Howland...	1 00
359	S. L. Headley.....	28 50
360	Mrs. Charlotte Heywood	3 00
361	A. E. Helmer.....	16 19
362	B. E. Hunt.....	6 23
363	George Howie.....	8 54
364	O. N. Heath.....	15 90
365	Hanmer & Hodgson	86 00
366	Mrs. A. S. Hewes..	2 00
367	C. A. Hadden.....	18 00
368	Mrs. S. W. Hill....	25 75
369	E. A. Hurst.....	11 65
370	C. M. Henvy.....	16 24
371	Randolph Hibbard...	68
372	G. B. Hause.....	1 56
373	Thomas Haslett....	83 00
374	Hillside Bantam Yards	18 00
375	Robert Hall	2 50
376	John Harper.....	1 00
377	E. G. Hills.....	30 00

LIST OF EXHIBITORS — *Continued*

Voucher	Name	Amount
378	Mrs. Lulu Human...	$13 00
379	F. S. Hadler.....	3 23
380	E. T. Hawkins & Son	24 51
381	Haslett Brothers....	13 00
382	George Ineichen	380 50
383	Frank Ingalsbee	25 00
384	Loran Isbell.....	8 56
385	Irondequoit Grange.	100 00
386	Austin Jackson.....	48 60
387	A. E. Jansen.....	99 50
388	H. L. Jenks.....	4 50
389	M. C. Johnson....	7 63
390	J. H. Jackson.....	5 00
391	O. V. Jolley.....	15 00
392	Mrs. M. B. Johnson	7 25
393	H. O. Johnson.....	5 37
394	Albert Jones	2 71
395	J. E. Japhet.....	2 76
396	W. F. Justi.....	2 00
397	E. L. Jones.....	2 71
398	Jenkins & Park.....	8 00
399	B. F. Jones.....	10 00
400	William L. Joslyn..	3 50
401	Daniel Johnson.....	137 50
402	Kenotin Farm.....	3 00
403	Knowlesville Grange	40 00
404	Mrs. W. J. King...	6 75
405	J. L. Knips.....	7 54
406	Oscar Knips.....	7 27
407	W. C. Kelsey.....	20 43
408	Alva Klock.....	12 16
409	W. E. Keyes.....	15 91
410	Joseph G. Krenn...	19 00
411	F. H. King, Jr.....	115 25
412	Lawrence Kellogg ..	1 59
413	Kelly Bros.	3 38
414	Ketchum & Hapgood	2 59
415	B. F. Killough.....	40
416	C. L. Kinderberger..	24 69
417	A. E. King.....	60
418	Charles T. Klem....	5 50
419	Mrs. R. G. King....	44 25
420	H. S. Knapp.....	3 02
421	H. J. Klews.....	2 45
422	George Kittle.....	2 45
423	Cornelius Keeler....	2 08
424	J. F. Knox.....	18 50
425	Effie R. King.....	21 75
426	L. M. Kobel.....	2 14
427	A. G. Kinczinati....	17 50
428	C. Louise Kellogg..	6 00
429	Anthony Kline.....	5 00
430	Karl H. Knuth.....	33 00
431	Little Brothers.....	3 00
432	Marion Lewis.....	7 00
433	H. D. Lewis.....	1 00
434	E. L. Lennox.....	23 50
435	F. H. Loucks.....	5 84
436	Loomis & Morrow..	$6 94
437	H. D. Lacy.....	5 27
438	J. W. Lee & Sons..	152 00
439	G. L. Lohman.....	3 50
440	C. A. Lowe.....	20 00
441	L. G. Lane.....	7 45
442	J. H. Low.....	16 29
443	Clarence Lull	1 56
444	Watson Lovett.....	153 00
445	F. W. Laux.....	3 00
446	Marie A. Loomis...	11 00
447	A. H. Loop.....	1 39
448	G. W. Lake.....	41 00
449	O. M. Lincoln.....	48 50
450	M. I. Liddell.....	12 00
451	L. T. C. Loring.....	8 00
452	Dr. S. Loft.....	41 00
453	Sara A. Little.....	11 25
454	Carl Lang.....	4 00
455	E. E. Laird.....	5 00
456	Lower Oswego Falls Grange	50 00
457	M. Belle Larkin.....	25 50
458	M. H. Lindsey.....	12 00
459	Elizabeth D. Leggate	13 00
460	A. S. Lane.....	6 00
461	F. M. Latter.....	8 75
462	F. B. Mitchell....	164 00
463	W. L. Mackey.....	50 50
464	Mrs. J. D. Moore..	7 00
465	W. & I. McKeel.....	3 16
466	W. S. Martin.....	17 31
467	M. J. Murray.....	3 53
468	Malloy Farm	50 00
469	J. S. Martin.....	54 00
470	Julian Morris	342 00
471	Markham & Puffer.	25 00
472	L. E. Merihew.....	20 00
473	Alexander Meyer....	6 00
474	Montgomery Bros. & Co.	5 00
475	Mrs. M. C. Mead....	15 75
476	George E. Morse...	7 96
477	W. C. Mosher.....	7 82
478	J. W. Mutter.....	4 97
479	R. M. Mills.....	6 53
480	A. Morrison	120 00
481	J. M. Moore.....	2 00
482	R. J. Manchester..	9 00
483	P. D. Maine.....	73 50
484	Mrs. F. W. Melvin.	27 25
485	R. C. Merkley.....	7 54
486	McLaughlin Bros...	267 00
487	Mosher Bros.	14 00
488	C. R. Manrow.....	8 00
489	W. H. Mills.....	8 75
490	Thomas Murphy....	6 85
491	Edward Miller.....	3 54
492	Fay Merriam.....	8 05

LIST OF EXHIBITORS — *Continued*

Voucher	*Name*	*Amount*
493	E. S. Moses	$15 79
494	C. Lester Merry	2 97
495	A. Myers & Son	138 00
496	M. D. Mickle	7 00
497	Mrs. E. S. Moore	22 50
498	E. M. Mathews	1 04
499	Peter Mason	1 09
500	A. L. Meeker	63
501	A. F. Miller	3 09
502	Maple Lane Stock Farm	171 00
503	T. A. Martin, Jr.	3 00
504	Mrs. A. D. Meyers	8 00
505	F. E. Moore	24 00
506	Minnie T. Mauer	18 14
507	Charles L. Moore	20 00
508	Constant Mariotte	37 50
509	William J. Martin	4 50
510	W. P. Muzzy	2 78
511	Mahan Bros. & Co.	221 00
512	E. H. Morey	3 50
513	J. E. Murphy	85 25
514	J. Meneilly	150 00
515	Hugh Meneilly	244 25
516	David Meneilly	127 00
517	J. H. McMullan	56 00
518	Mrs. Grace A McCullock	15 50
519	John P. McGraw	31 02
520	McLeod & Ormsbee	10 87
521	Donald McLure	147 00
522	A. K. MacGrath	33 50
523	Charles B. McEwan	14 50
524	W. H. McClew	3 75
525	John McCann	17 00
526	H. L. McCullock	203 00
527	Mrs. C. F. McKee	2 00
528	Alex. Nicholson	3 00
529	New York State Fruit Growers' Ass'n.	350 00
530	James W. Norris	85 00
531	New York State Training School for Girls	10 00
532	S. H. Northrop	15 32
533	Charles Nelson	1 50
534	Robert Norton	8 50
535	W. H. Neal	199 00
536	Niagara Co. Farmers' Club	50 00
537	New Century Factory	12 63
538	Niagara Stock Farm	186 00
539	Newfane Grange	25 00
540	M. S. Nye	515 00
541	E. E. Nichols	87 50
542	Mrs. E. S Nowatteny	9 75
543	New York College of Agriculture	$64 00
544	Matty B. Nutting	25 50
545	D. E. Nichols	73 50
546	Mrs. A. E. Norton	39 25
547	Oakland Farm	1,884 00
548	Ontario Co. Fruit Growers' Ass'n.	25 00
549	Mrs. T. Otto	15 00
550	Oneida Co. Creamery Co.	1 39
551	J. E. O'Neil	7 56
552	Edna Ordway	1 50
553	S. G. Otis	326 00
554	Orleans Co. Fruit Growers' Ass'n.	100 00
555	G. E. Orvis	7 87
556	J. M. O'Connor	5 47
557	Ralph E. Owen	28 00
558	J. B. Oake	4 00
559	F. L. Ostrander	3 25
560	C. R. Owens	1 67
561	Mrs. J. G. Osborne	28 00
562	Oxford Basket and Mfg. Co.	7 50
563	E. S. Oldfield	34 00
564	Ogdensburg Creamery Co.	9 42
565	C. G. & R. L. Oakes	15 50
566	Norman L. Onderdonk	12 25
567	J. Y. Pendergast	15 00
568	F. L. Postle & Son	85 00
569	E. A. Parks	20 00
570	Mrs. Emma Pope	17 50
571	John P. Porteous	25 34
572	W. C. Porter	3 98
573	I. M. Pierce	9 01
574	Fred B. Parker	90 00
575	E. A. Powell	145 00
576	Preston & Hammerstrom	2 00
577	Pollock & Wooster	1 00
578	Mrs. M. H. Pillow	144 25
579	George Petrie	5 81
580	L. A. Perce	5 42
581	V. H. Peck	10 55
582	A. F. Pierce	67 00
583	Mrs. E. A. Parks	2 00
584	F. A. Perry	2 92
585	M. W. Potter	110 00
586	L. A. Parker	6 00
587	William Palmer	14 00
588	Mrs. A. L. Percy	35 25
589	M. W. Palmer	5 00
590	John Perry	47 00
591	Provost & Co.	1 00
592	Mary C. Parrish	8 00
593	H. W. Polgreen	8 00

LIST OF EXHIBITORS — *Continued*

Voucher	*Name*	*Amount*
594	George T. Powell..	$10 00
595	Mrs. K. B. Purdy..	10 00
596	Pure Strain Farm..	19 00
597	Ira Pease	2 50
598	L. H. Perry.....	8 50
599	P. R. Quinlan.....	599 00
600	Arthur Robinson...	8 33
601	Andrew Riddell.....	23 00
602	D. Rhind	35 00
603	Leah K. Rogers....	43 25
604	Herbert Randalls ..	5 57
605	F. B. Reiner.....	3 38
606	T. F. Rutherford....	20 72
607	Albert Ryan.....	4 84
608	E. I. Rice & C. L. Amos	75 00
609	F. E. Rupert.....	16 00
610	E. S. Reddont.....	48 00
611	Maria E. Roys.....	16 25
612	D. W. Rourke.....	8 91
613	J. W. Reed.....	7 11
614	Felix Richart	28 90
615	E. I. Rice.....	30 00
616	J. E. Roberts.....	2 00
617	A. M. Ralph.....	13 50
618	Edith Rockwell ...	3 25
619	W. O. Robertson...	1 88
620	S. J. Ryan.....	2 05
621	H. W. Riddell.....	52
622	W. N. Richardson...	1 93
623	Ryanogue Farm ...	205 00
624	Red Star Lofts.....	27 00
625	Philip Rupert	11 00
626	Mrs. J. H. Rudd....	9 50
627	C. W. Riddell.....	1 25
628	River Meadow Farms	275 00
629	John E. Rivenhardt.	2 00
630	J. F. Rose.....	3 00
631	Myrtle S. Rooke....	10 25
632	William Roscup....	2 56
633	Robson Bros.	69 00
634	A. E. Robst.....	21 00
635	Reilly Bros.	12 50
636	Mrs. S. M. Runger..	19 25
637	Robert Robinson & Son	51 00
638	W. N. Reddont....	50
639	Mrs. C. F. Rhoades.	4 00
640	R. Brooks Robbins & Sons	8 00
641	Jean E. Roberts....	6 00
642	G. A. Sutphen.....	20 00
643	J. M. Secord.....	170 00
644	Shorb Brothers.....	113 00
645	L. W. Seigfried.....	29 00
646	G. E. Stohler.....	51 50
647	Charles Swaffer ...	21 50
648	Steingrebe Brothers.	5 00
649	M. Shoop & Son....	23 00
650	Bert T. Swan.....	$7 50
651	Julia A. Smith.....	6 25
652	E. T. Stotesbury....	150 00
653	A. Warren Smith..	21 00
654	G. W. Spence.....	6 00
655	W. A. Shafer.....	53 50
656	E. C. Smith.....	2 50
657	Chas. Schamm.....	23 00
658	M. P. Stroud.....	10 25
659	Chas. F. Sharkey...	4 58
660	C. O. Smith.....	56 21
661	F. E. Stallard.....	5 00
662	F. P. Studley.....	7 00
663	Hon. Clifford Sifton.	850 00
664	R. T. Story.....	16 00
665	Schell & Young....	10 00
666	M. M. Smith.....	2 00
667	Seneca Sharp Eyes .	32 00
668	N. Pauline Stewart.	88 00
669	W. A. Salladin.....	50 00
670	Ira Sitterly	43 00
671	Frank C. Smith....	10 00
672	W. H. Saxe.....	30 75
673	C. W. Skiff.....	67 00
674	Sterling Orpington Yards	10 00
675	E. E. Stebbins.....	16 00
676	Sunset Lodge Farms	70 00
677	Stevens Bros. Co...	318 00
678	F. W. Seward, Jr...	5 00
679	J. V. Salisbury & Son	79 50
680	M. F. Shattuck.....	5 00
681	Mary C. Sherwood.	11 00
682	Willard Snyder	3 58
683	M. L. Speer.....	15 85
684	Standard Butter Co.	14 46
685	Homer Scranton ...	50 00
686	L. W. Shaw.....	198 00
687	J. M. Seymour.....	13 00
688	R. R. Street.....	2 00
689	Elmer Stearns	2 00
690	Sebastian Schmid ..	10 50
691	T. C. Stanton.....	6 00
692	A. B. Sloer.....	10 50
693	C. D. Stcherbakoff..	1 39
694	F. H. Steward.....	5 31
695	F. M. Strickland...	60
696	Thomas Skahen & De-Forest Settle ...	20 00
697	M. B. Sisson.....	175 00
698	Dr. H. W. Skerritt & Son	23 00
699	T. H. Snell.....	2 00
700	G. R. Schauber.....	2 75
701	R. F. Seeley.....	11 00
702	Mrs. S. V. Stewart.	58 25
703	Sheffield Farms-Slawson Decker Co....	500 00

LIST OF EXHIBITORS — *Continued*

Voucher	*Name*	*Amount*
704	E. S. Smith.....	$240 00
705	D. B. Stewart.....	3 00
706	W. W. Severn.....	4 50
707	W. E. Schuelke....	21 25
708	Mrs. G. W. Stetson.	25 50
709	Mrs. Jennie L. Schau ber	4 50
710	F. A. Sweet.....	13 93
711	Mrs. Sidney Schell.	10 00
712	E. C. Sweet.....	15 00
713	Shelter Valley Farm.	5 00
714	Claude Sanders.....	1 00
715	Steuben Farm	206 00
716	Blanche L. Stillman.	56 25
717	Mrs. C. N. Snyder..	1 50
718	E. R. Smith.....	1 46
719	The Shelter	11 50
720	Oral Searl.....	5 38
721	J. H. Searl.....	15 73
722	E. Stevenson	8 34
723	Orsa Stevenson	8 77
724	M. A. Stackel.....	6 16
725	Dalp Shall	2 45
726	Henry Shearing ...	73
727	Theodore Steadman.	2 03
728	W. A. Smith.....	550 50
729	Mrs. C. W. Skiff...	24 25
730	C. E. Smith.....	2 87
731	W. H. Stoney, Jr...	2 97
732	R. W. Shaw.....	1 09
733	L. E. Story.....	36
734	Ed. Spry	1 98
735	Solvay Process Co. Sewing School....	2 00
736	Clara A. Salisbury.	22 96
737	Mrs. Emma Smith..	2 50
738	Mrs. George W. Sides	7 50
739	C. A. Teeter.....	145 00
740	Turtle Point Farm.	32 00
741	W. S. Teater.....	178 00
742	Mrs. A. G. Tripp...	1 50
743	S. C. Taylor.....	2 00
744	Ethel L. Terry.....	11 00
745	H. T. Tappen.....	7 75
746	C. A. Tarble.....	11 66
747	A. J. Teeter.....	30 00
748	H. M. Terwilliger..	41 00
749	E. L. Tallman.....	75 00
750	Louise M. Terry....	16 50
751	E. B. Tucker & Co..	60
752	S. C. Taylor.....	21 50
753	E. L. Titus.....	74 00
754	Mr. & Mrs. W. B. Trowbridge	7 00
755	Levi Timmerman....	33 00
756	Mrs. Grace Thomas.	20 50
757	L. C. Todd.....	8 17
758	W. J. Townsend	4 78
759	C. D. Thornton.....	17 94
760	G. N. Tobey.....	$45 87
761	F. N. Terpening....	756 00
762	Delos Tenney	77 50
763	Mrs. W. B. Terry..	7 00
764	G. P. Tallman.....	319 00
765	A. G. Tilden.....	13 00
766	Leslie Tanner	26 00
767	H. Thorp	10 25
768	W. E. Tuttle.....	20 00
769	Telfer Bros.	458 00
770	L. S. Tenney.....	10 00
771	Mrs. C. L. Tucker..	20 75
772	Tranquillity Farms..	108 00
773	Tioga Poultry Farm.	21 00
774	Allen Timmerman ..	1 00
775	Jennie B. Turner...	5 50
776	G. W. Tailby, Jr...	42 00
777	Townley Produce Farm	17 50
778	Mrs. L. S. Taylor..	12 25
779	N. H. Temple.....	6 25
780	P. J. Ulrich.....	4 48
781	Gen. Wm. Verbeck..	252 00
782	Van Epps & Sanford	74 00
783	Guy Van Antwerp..	6 96
784	D. S. Vanderveer..	40
785	P. H. Van Schaick..	9 01
786	E. A. Vandervort...	96 00
787	R. F. Vrooman.....	5 13
788	George Vorce	6 53
789	G. Veitch	5 68
790	G. N. Vary.....	5 36
791	Jacob Vogt	12 92
792	J. H. Vandervort & Sons	32 00
793	George Van Slike...	2 19
794	G. F. Vidler.....	2 00
795	A. D. Van Antwerp.	37 50
796	R. L. Vogelgsang...	8 50
797	F. G. Vogelgsang...	132 75
798	E. I. White.....	110 00
799	George M. White...	22 00
800	Austin G. Warner..	11 00
801	W. W. Wilbur.....	6 00
802	Western N. Y. Horticultural Soc.	250 00
803	I. H. Wilcox.....	11 50
804	Mrs. Velma Wood..	14 00
805	Mrs. H. E. Walzer..	19 25
806	John Wagner	6 54
807	D. S. White.....	3 98
808	Horace White	65 00
809	White & Wolford...	3 00
810	Mont Worden	22 00
811	E. H. Weatherbee..	742 00
812	Richard Watson ...	2 00
813	Foster H. White....	36 75
814	Mrs. Josephine Wharteny	2 50

LIST OF EXHIBITORS — *Continued*

Voucher	*Name*	*Amount*
815	Mrs. J. F. Woods...	$5 00
816	Hyatt Wieley	5 01
817	B. W. Wilcox.....	8 41
818	J. H. Williams.....	9 06
819	Frank S. Wright...	46 87
820	James A. Wright...	4 90
821	E. D. Warren.....	110 00
822	H. L. Wardwell....	110 00
823	W. N. Willetts.....	3 00
824	White & Rice.....	66 50
825	Mrs. Cary Wittman.	75 56
826	Mrs. L. G. Wood...	11 75
827	James H. Whaley..	8 53
828	S. T. Windsor.....	4 00
829	Whitmore Bros. ...	25 00
830	N. W. Wagner.....	152 00
831	Elmer E. Wert.....	6 00
832	B. R. White.....	4 00
833	S. J. Wells & Son...	63 25
834	Dora M. Weyer.....	7 00
835	Charles Waterbury .	10 00
836	Fred Wyllie	5 00
837	C. V. Wellman.....	239 00
838	F. G. Webber.....	6 00
839	F. A. Willis.....	1 00
840	Mrs. J. F. Wickham.	6 00
841	Mindon Woodward .	8 00
842	Robert H. Wood....	5 81
843	J. O. Walrath.....	9 46
844	C. E. Western.....	3 06
845	Charlotte E. Ward..	20 00
846	Willis D. Witter...	6 66
847	Frank Wright & Sons	30 00
848	John G. Wells.....	1 00
849	Mrs. Alice S. Wick.	20 50
850	H. D. Whitney.....	5 97
851	Walter Walker	8 82
852	E. E. Widmeyer....	7 72
853	E. C. Wagoner.....	12 23
854	Leslie R. Wells.....	3 70
855	T. W. Weatherup...	3 18
856	The Wheeler Homestead	$294 00
857	F. J. Webber.....	22 00
858	William Wickham ..	15 00
859	O. M. Wixon.....	5 00
860	Mrs. M. J. Wyman.	3 00
861	E. G. Wallace.....	8 96
862	S. A. Wilson.....	89
863	L. J. Wurtz.....	2 97
864	H. B. Witter.....	375 62
865	C. N. Winter.....	15 00
866	J. R. Worden.....	50
867	Wallace Wood	8 00
868	Mrs. Anson Wheeler.	26 50
869	W. D. Wilmot.....	2 71
870	A. L. Wood.....	40 00
871	Fred J. Webber....	2 00
872	O. A. Weatherly & Co.	50
873	H. E. Whitmore....	2 50
874	Mrs. A. P. Wright..	5 00
875	Geo. Zett	5 00
876	J. R. Young.....	25 31
877	Young & Young.....	8 81
878	W. V. Young.....	4 00
879	L. H. Young.....	3 70
880	John J. Yelton.....	6 00
881	John Zellweger, Jr..	6 59
882	Mrs. R. F. Young...	9 00
883	Mrs. W. X. Crider..	3 00
884	W. P. Schenck.....	270 00
885	Mrs. F. B. Scheff...	18 75
886	C. Thorp	12 00
887	Heart's Delight Farm	25 00
888	Darwin Rumsey	12 00
889	I. N. Gaymonds....	3 00
890	Carrie Wittman....	25 00
	Total.....	$40,862 69

ADMISSIONS

SUMMARY OF TOTAL ATTENDANCE

KINDS OF TICKETS	Monday	Tuesday	Wednesday	Thursday	Friday	Saturday	Total
Single admission	2,033	2,297	9,234	10,993	6,619	10,295	41,471
Child's admission	111	119	688	487	355	650	2,410
Single complimentary	120	30	85	139	113	257	744
Book complimentary	94	95	271	316	266	315	1,357
Helpers	1,427	1,726	1,954	2,090	1,908	1,268	10,373
Life members	45	49	171	202	159	237	863
Exhibitors	616	623	748	726	639	709	4,061
Press	78	72	188	216	184	262	1,000
Horse owner	67	73	137	138	132	7	554
Horse driver	34	37	43	38	34	1	187
Horse groom	114	135	176	142	162	19	748
Horse exhibitor	46	51	68	87	75	1	328
Horse attendant	44	55	72	72	67	2	312
Lady's	14	18	45	44	42	.....	163
Box	107	54	127	157	154	187	786
Season	2	.....	3	2	3	3	13
Passes (automobile)	.....	.....	.....	.....	.....	125	125
Total	4,952	5,434	14,010	15,849	10,912	14,338	65,495
Tickets sold by railroads*:							
N. Y. C. & W. S.	1,074	3,400	16,139	20,502	9,193	12,375	62,683
D., L. & W.	1,023	1,481	8,465	9,742	4,619	8,589	33,919
L. V.	7	42	682	926	101	95	1,853
B., R. & P.	3	13	27	16	14	6	79
R., S. & E.	46	310	1,143	1,393	642	610	4,144
A. & S.	32	159	781	1,212	487	545	3,216
L. S. & N.	632	960	4,327	5,066	2,903	4,921	18,809
Oneida	51	549	1,415	1,879	645	756	5,295
O. & M.	6	33	73	51	14	15	192
N. Y., A. & L.	4	67	301	234	54	20	680
D. & H.	.....	7	17	8	.....	4	36
L. S. & M. S.	.....	.....	4	2	1	2	9
Total by railroads	2,878	7,021	33,374	41,031	18,673	27,856	130,915
Total by days	7,830	12,455	47,384	56,880	29,585	42,276	196,410
GRAND STAND							
General admission	739	Rain	6,657	7,076	4,981	9,744	29,197
Reserved	181	Rain	687	538	439	432	2,277
Box seats	310	Rain	432	432	390	504	2,068
Total	1,230	.....	7,776	8,046	5,810	10,680	33,542

DAILY ADMISSIONS

	General admissions	Receipts at gates	Admissions, grand stand, reserved seats and boxes	Sale of reserved seats	Sale of private boxes for week	Receipts, admission grand stand
Monday	7,830	$2,292 00	1,230	$433 00	.....	$369 50
Tuesday	12,455	4,519 00	Rain	Rain	.....	Rain
Wednesday	47,384	21,361 85	7,776	687 50	.....	3,328 50
Thursday	56,880	26,039 50	8,046	538 00	.....	3,538 00
Friday	29,585	12,637 25	5,810	459 00	.....	2,490 50
Saturday	42,276	19,314 25	10,680	Sold out	.....	4,872 00
Total	196,410	$86,163 85	33,542	$2,117 50	$2,551 50	$14,598 50

* These numbers represent admissions on tickets purchased in connection with railroad tickets as indicated.

RECAPITULATION

Grand stand receipts:		
Total reserved seats	$2,117 50	
Total sale of seats	2,551 50	
Total admissions	14,598 50	
Total grand stand receipts		$19,267 50
Total receipts at gates		86,163 85
Total receipts from gates and grand stand		$105,431 35
Total number of admissions for the week		196,410

AMOUNTS OF PREMIUMS AWARDED

Department	*Amount*	*Department*	*Amount*
Horse Show	$7,727 00	H. Fruit	$3,450 00
A. Horses	2,632 00	I. Flower	1,616 00
B. Cattle	7,570 22	J. Farm Products	1,924 25
C. Sheep	4,812 00	K. Domestic	1,798 25
D. Swine	2,804 00		
E. Poultry	3,838 50	Grand total	$40,862 69
G. Dairy	2,690 47		

NUMBER OF ENTRIES FOR PREMIUMS, 1901–1910

	1901	1902	1903	1904	1905	1906	1907	1908	1909	1910
Horses	398	352	477	463	479	354	408	557	496	*666
Cattle	1,180	492	821	827	797	683	745	1,316	1,119	936
Sheep	785	431	418	655	548	583	591	1,119	1,035	1,027
Swine	632	151	561	407	565	729	583	819	1,111	777
Poultry	1,701	1,043	2,056	1,727	2,208	2,496	2,162	2,162	3,396	3,596
Dairy	367	†423	538	446	508	405	455	632	728	886
Farm products	1,560	936	1,216	1,560	1,229	1,183	1,558	1,313	1,370	1,541
Fruits	2,631	865	1,397	1,137	1,266	1,264	972	1,646	1,167	2,286
Flowers	334	194	208	198	225	253	212	141	123	232
Domestic	1,149	559	1,184	1,968	1,972	2,243	2,032	3,035	2,928	3,830

DEPARTMENT A — FARM, BREEDING AND DRAFT HORSES

Commissioner in Charge, RAYMOND A. PEARSON, Albany.

Superintendent, F. D. WARD, Batavia.

Clerk, JOSEPH DAVIS, Albany.

Although it always has seemed difficult to get out a good exhibit of farm horses at the state fair, in 1910 a vigorous effort made along this line met with marked success. Heretofore all horses have been shown in the horse show, but this year the farm, breeding and draft classes were put into a separate department and they were shown in a newly constructed ring in front of the grand stand, adjoining the ring used by the horse show. Valuable exhibits came from the West, as well as from points in the East and it was stated by many that these horses formed the best collection of farm, breeding and draft classes ever shown in the East. The horses were stalled in the new racing stables at the rear of the fair grounds, this arrangement being necessary temporarily because of the changes of buildings and plan of

* 171, Dept. A. † Special, 130.

the grounds. The location was the only drawback suffered by this exhibit. Another year accommodations for the horses, even though they must be somewhat poorer, should be provided near the center of the grounds. Eventually this department will become one of the most useful in the state fair. The farm value of horses on farms in New York State is estimated at nearly $90,000,000. There are about 200 owners of pure-bred horses within New York State. These and large breeders in the West, who have been favorably impressed by the start we have made, are sufficient guarantee for the exhibits of the future, providing satisfactory classes and prizes are offered. The amount for premiums should be doubled.

PREMIUMS AWARDED

Entries, 171. Amount awarded, $2,632.

SECTION 1 — PERCHERON

Entries, 78. Amount awarded, $554.

	1st Prem.	2d Prem.	3d Prem.	4th Prem.	5th Prem.
Class 1 — Stallion and three of his get:					
E. I. Rice & C. L. Amos, Syracuse, N. Y.	$75 00				
Class 2 — Stallion, four years or over:					
McLaughlin Bros., Columbus, Ohio..	50 00				
Heart's Delight Farm, Chazy, N. Y....		$25 00			
McLaughlin Bros., Columbus, Ohio....			Ribbon		
The Hartman Stock Farm, Columbus, Ohio.				Ribbon	
G. A. Sutphen, Shortsville, N. Y.....					Ribbon
Class 3 — Stallion, three years and under four:					
McLaughlin Bros., Columbus, Ohio....	35 00				
The Hartman Stock Farm, Columbus, Ohio		20 00			
G A. Sutphen, Shortsville, N. Y.....			Ribbon		
McLaughlin Bros., Columbus, Ohio....				Ribbon	
McLaughlin Bros., Columbus, Ohio....					Ribbon
Class 4 — Stallion, two years and under three:					
McLaughlin Bros., Columbus, Ohio....	30 00				
The Hartman Stock Farm, Columbus, Ohio		15 00			
Charlotte E. Ward, Rome, N. Y.....			Ribbon		
McLaughlin Bros., Columbus, Ohio....				Ribbon	
The Hartman Stock Farm, Columbus, Ohio					Ribbon
Class 5 — Stallion, one year and under two:					
Heart's Delight Farm, Chazy, N. Y....	25 00				
Darwin Rumsey, Newfield, N. Y.....		12 00			
Class 6 — Champion stallion:					
McLaughlin Bros., Columbus, Ohio....	Ribbon				
Class 7 — Mare with foal at foot:					
Charles M. Crouse, Syracuse, N. Y....	50 00				
Charles M. Crouse, Syracuse, N. Y....		25 00			
Heart's Delight Farm, Chazy, N. Y....			Ribbon		
Darwin Rumsey, Newfield, N. Y.....				Ribbon	

Parade of Prize Horses.

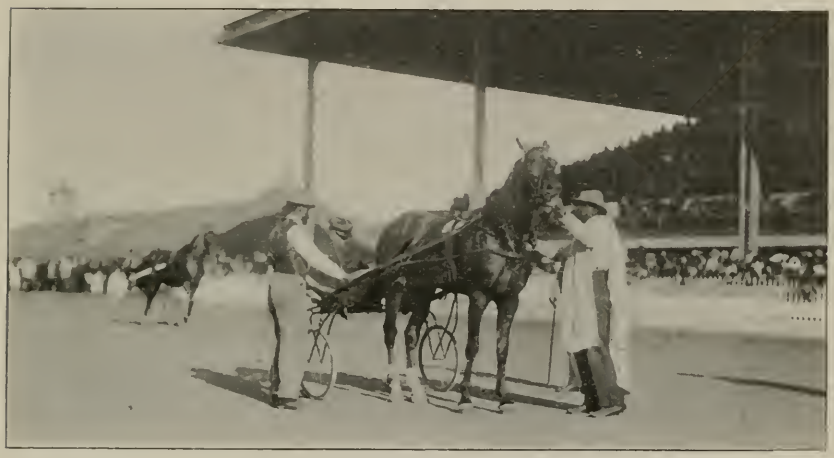

The Harvester — Record, 2:01¼.

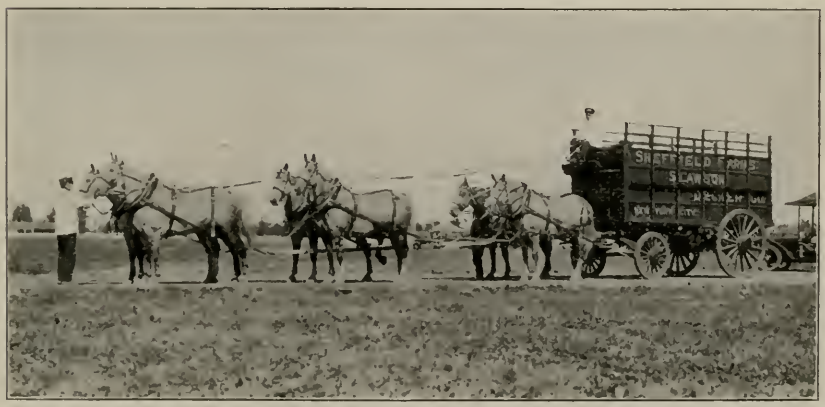

First-Prize Six-Horse Team.

	1st Prem.	2d Prem.	3d Prem.	4th Prem.	5th Prem.
Class 8 — Mare, four years or over:					
The Hartman Stock Farm, Columbus, Ohio	$35 00				
Charles M. Crouse, Syracuse, N. Y.		$20 00			
Heart's Delight Farm, Chazy, N. Y.			Ribbon		
Darwin Rumsey, Newfield, N. Y.				Ribbon	
Charles M. Crouse, Syracuse, N. Y.					Ribbon
Class 9 — Mare, three years and under four:					
McLaughlin Bros., Columbus, Ohio	30 00				
Heart's Delight Farm, Chazy, N. Y.		15 00			
Heart's Delight Farm, Chazy, N. Y.			Ribbon		
Edward I. Rice, Syracuse, N. Y.				Ribbon	
Simon Stahley, Lockport, N. Y.					Ribbon
Class 10 — Mare, two years and under three:					
McLaughlin Bros., Columbus, Ohio	25 00				
McLaughlin Bros., Columbus, Ohio		12 00			
G. A. Sutphen, Shortsville, N. Y.			Ribbon		
G. A. Sutphen, Shortsville, N. Y.				Ribbon	
G. A. Sutphen, Shortsville, N. Y.					Ribbon
Class 11 — Mare, one year and under two:					
Heart's Delight Farm, Chazy, N. Y.	20 00				
Charles M. Crouse, Syracuse, N. Y.		10 00			
Darwin Rumsey, Newfield, N. Y.			Ribbon		
Charles M. Crouse, Syracuse, N. Y.				Ribbon	
Charles M. Crouse, Syracuse, N. Y.					Ribbon
Class 12 — Champion mare:					
McLaughlin Bros., Columbus, Ohio	Ribbon				

Special Prizes Offered by the Percheron Society of America

	1st Premium	2d Premium
Class 13 — Special A — Champion stallion, any age, bred and owned by exhibitor:		
Heart's Delight Farm, Chazy, N. Y.	$10 and gold medal	
Class 14 — Special B — Best mare, any age, bred and owned by exhibitor:		
Heart's Delight Farm, Chazy, N. Y.	$10 and gold medal	
Charles M. Crouse, Syracuse, N. Y.		$5 and silver medal
Class 19 — Special G — Best five stallions, any age, owned by exhibitor:		
The Hartman Stock Farm, Columbus, Ohio.	Gold medal	
Elwood S. Akin, Auburn, N. Y.		Silver medal

SECTION 3 — BELGIAN

Entries, 22. Amount awarded, $172.

Class 26 — Stallion, three years or over:	1st Prem.	2d Prem.	3d Prem.	4th Prem.	5th Prem.
Heart's Delight Farm, Chazy, N. Y.	$35 00				
The Hartman Stock Farm, Columbus, Ohio		$20 00			
The Hartman Stock Farm, Columbus, Ohio			Ribbon		
The Hartman Stock Farm, Columbus, Ohio				Ribbon	
The Hartman Stock Farm, Columbus, Ohio					Ribbon

	1st Prem.	2d Prem.	3d Prem.	4th Prem.	5th Prem.
Class 27 — Stallion; under three years:					
The Hartman Stock Farm, Columbus, Ohio	$25 00				
The Hartman Stock Farm, Columbus, Ohio		$12 00			
The Hartman Stock Farm, Columbus, Ohio			Ribbon		
Class 28 — Champion stallion:					
Heart's Delight Farm, Chazy, N Y	Ribbon				
Class 29 — Mare, three years or over:					
Heart's Delight Farm, Chazy, N. Y	35 00				
The Hartman Stock Farm, Columbus, Ohio		20 00			
Heart's Delight Farm, Chazy, N. Y			Ribbon		
Class 30 — Mare, under three years:					
Heart's Delight Farm, Chazy, N. Y	25 00				
Class 31 — Champion mare:					
Heart's Delight Farm, Chazy, N. Y	Ribbon				

SECTION 4 — GERMAN COACH

Entries, 14. Amount awarded, $315.

	1st Prem.	2d Prem.	3d Prem.	4th Prem.	5th Prem.
Class 32 — Stallion and three of his get:					
Charles A. Teeter, Ithaca, N. Y	$50 00				
Class 33 — Stallion, four years or over:					
The Hartman Stock Farm, Columbus, Ohio	35 00				
G. A. Sutphen, Shortsville, N. Y		$20 00			
The Hartman Stock Farm, Columbus, Ohio			Ribbon		
Charles A. Teeter, Ithaca, N. Y				Ribbon	
Class 34 — Stallion, three years and under four:					
The Hartman Stock Farm, Columbus, Ohio	30 00				
The Hartman Stock Farm, Columbus, Ohio		20 00			
Class 37 — Champion stallion:					
The Hartman Stock Farm, Columbus, Ohio	Ribbon				
Class 38 — Mare, with foal at foot:					
Charles A. Teeter, Ithaca, N. Y	50 00				
Charles A. Teeter, Ithaca, N. Y		25 00			
Class 39 — Mare, four years or over:					
The Hartman Stock Farm, Columbus, Ohio	35 00				
Charles A. Teeter, Ithaca, N. Y		20 00			
Charles A. Teeter, Ithaca, N. Y			Ribbon		
Class 40 — Mare, three years and under four:					
Arthur J. Teeter, Ithaca, N. Y	30 00				

	1st Prem.	2d Prem.	3d Prem.	4th Prem.	5th Prem.
Class 43 — Champion mare:					
The Hartman Stock Farm, Columbus, Ohio	Ribbon				

SECTION 5 — FRENCH COACH

Entries, 6. Amount awarded, $135.

	1st Prem.	2d Prem.	3d Prem.	4th Prem.	5th Prem.
Class 44 — Stallion, and three of his get:					
Homer Scranton, Fernwood, N. Y.	$50 00				
Class 45 — Stallion, four years or over:					
McLaughlin Bros., Columbus, Ohio	35 00				
McLaughlin Bros., Columbus, Ohio		$20 00			
McLaughlin Bros., Columbus, Ohio			Ribbon		
Homer Scranton, Fernwood, N. Y.				Ribbon	
Class 46 — Stallion, three years and under four:					
McLaughlin Bros., Columbus, Ohio	30 00				
Class 49 — Champion stallion:					
McLaughlin Bros., Columbus, Ohio	Ribbon				

SECTION 7 — TROTTERS (FOR BREEDING PURPOSES ONLY), THOROUGHBREDS AND MORGANS

Entries, 26. Amount awarded, $509.

	1st Prem.	2d Prem.	3d Prem.	4th Prem.	5th Prem.
Class 60 — Stallion and three of his get:					
A. R. Gillis, Syracuse, N. Y.	$50 00				
Class 61 — Stallion, four years or over:					
M. A. DeWitt, Binghamton, N. Y.	35 00				
Fred B. Parker, Batavia, N. Y.		$20 00			
A. R. Gillis, Syracuse, N. Y.			Ribbon		
A. R. Gillis, Syracuse, N. Y.				Ribbon	
Class 62 — Stallion, three years and under four:					
Alfred University, Alfred, N. Y.	30 00				
Charlotte E. Ward, Rome, N. Y.		20 00			
Class 63 — Stallion, two years and under three:					
Alberta Stock Fruit Farms, Oaks Corners, N. Y.	25 00				
L. C. Dorr, Syracuse, N. Y.		12 00			
A. R. Gillis, Syracuse, N. Y.			Ribbon		
Class 64 — Stallion, one year and under two:					
Thomas Skahen & DeForest Settle, Syracuse, N. Y.	20 00				
A. R. Gillis, Syracuse, N. Y.		10 00			
A. R. Gillis, Syracuse, N. Y.			Ribbon		
Class 65 — Champion stallion:					
M. A. DeWitt, Binghamton, N. Y.	Ribbon				
Class 66 — Mare, with foal at foot:					
A. R. Gillis, Syracuse, N. Y.	50 00				
Ernest I. White, Syracuse, N. Y.		25 00			

	1st Prem.	2d Prem.	3d Prem.	4th Prem.	5th Prem.
Class 67 — Mare, four years or over:					
A. R. Gillis, Syracuse, N. Y.....	$35 00				
Ernest I. White, Syracuse, N. Y.....		$20 00			
Class 69 — Mare, two years and under three:					
M. A. DeWitt, Binghamton, N. Y.....	25 00				
A. R. Gillis, Syracuse, N. Y.....		12 00			
A. R. Gillis, Syracuse, N. Y.....			Ribbon		
Class 70 — Mare, one year and under two:					
M. A. DeWitt, Binghamton, N. Y.....	20 00				
Class 71 — Champion mare:					
A. R. Gillis, Syracuse, N. Y.....	Ribbon				

Special Prizes Offered by the Jockey Club

Class 72 — Best foal of 1910, sired by stallion placed by the Breeding Bureau of the Jockey Club:					
Heart's Delight Farm, Chazy, N. Y.....					$50 00
Class 73 — Best pure-bred yearling colt or filly of any breed:	1st Prem.	2d Prem.	3d Prem.	4th Prem.	5th Prem.
Heart's Delight Farm, Chazy, N. Y...	$25 00				
A. R. Gillis, Syracuse, N. Y.....		$15 00			
Heart's Delight Farm, Chazy, N. Y...			$10 00		

SECTION 8 — GRADED DRAFT HORSES (COMPETITION LIMITED TO FARM HORSES OWNED BY FARMERS IN NEW YORK STATE)

Entries, 7. Amount awarded, $85.

	1st Prem.	2d Prem.	3d Prem.	4th Prem.	5th Prem.
Class 74 — Mare, with foal at foot, sired by a registered draft stallion:					
C. L. Amos Coal Co., Syracuse, N. Y..	$25 00				
Class 75 — Gelding or mare, four years or over:					
Fred B. Parker, Batavia, N. Y.....	20 00				
C. L. Amos Coal Co., Syracuse, N. Y..		$10 00			
Ernest I. White, Syracuse, N. Y.....			Ribbon		
Edward I. Rice, Syracuse, N. Y.....				Ribbon	
Class 78 — Gelding or mare, one year and under two:					
Edward I. Rice, Syracuse, N. Y.....	20 00				
Edward I. Rice, Syracuse, N. Y.....		10 00			

SECTION 9 — PURE-BRED OR GRADED DRAFT TEAMS, ANY BREED COMPETING

Entries, 6. Amount awarded, $825.

	1st Prem.	2d Prem.	3d Prem.	4th Prem.	5th Prem.
Class 79 — Draft team, 3,000 pounds or over:					
Fred B. Parker, Batavia, N. Y.....	$50 00				
C. L. Amos Coal Co., Syracuse, N. Y..		$25 00			
Class 81 — Six-horse team, not less than 9,000 pounds:					
Sheffield Farms-Slawson Decker Co., New York City.....	300 00				
C. L. Amos Coal Co., Syracuse, N. Y..		150 00			

	1st Prem.	2d Prem.	3d Prem.	4th Prem.	5th Prem.
Class 82 — Four horse team, not less than 6,000 pounds:					
Sheffield Farms-Slawson Decker Co., New York City	$200 00				
C. L. Amos Coal Co., Syracuse, N. Y.		$100 00			

SECTION 10 — PURE-BRED OR GRADED DRIVING TEAMS, ANY BREED COMPETING

Entries, 3. Amount awarded, $87.

	1st Prem.	2d Prem.	3d Prem.	4th Prem.	5th Prem.
Class 83 — Team, fifteen hands, two inches or over:					
Alberta Stock Fruit Farms, Oaks Corners, N. Y.	$50 00				
Class 84 — Single gelding or mare, fifteen hands, two inches or over:					
Alberta Stock Fruit Farms, Oaks Corners, N. Y.	25 00				
Alberta Stock Fruit Farms, Oaks Corners, N. Y.		$12 00			

HORSE SHOW DEPARTMENT

Commissioner in Charge, ABRAHAM E. PERREN, Buffalo.

Secretary, SAMUEL W. TAYLOR, New York City.

The horse show upheld its reputation as an attraction for those who are interested in the finest specimens of harness horses. There were 48 exhibitors with 480 entries in this department and each day, except one when there was rain, judging was in progress constantly from 11 a. m. until about 6 p. m.

Most of the exhibits came from New York City and vicinity and more would have been secured but for the large expense entailed in transporting the horses of this class and the costly outfits. It is suggested that the horse show could be materially improved by increasing the premiums, so that these will more nearly equal the expense of exhibitors who are successful in making winnings.

PREMIUMS AWARDED

Entries, 495. Amount awarded, $7,727.

HACKNEYS

Entries, 43. Amount awarded, $275.

	1st Prem.	2d Prem.	3d Prem.	4th Prem.	5th Prem.
Class 2 — Stallion, four years or over:					
Florham Stud Farm, New York City	$35 00				
Florham Stud Farm, New York City		$20 00			
G. A. Sutphen, Shortsville, N. Y.			Ribbon		
Class 3 — Brood mare in foal or to have had a foal in 1910:					
Florham Stud Farm, New York City	35 00				
Florham Stud Farm, New York City		20 00			
Class 4 — Mare, four years or over:					
Florham Stud Farm, New York City	35 00				
Oakland Farm, Newport, R. I.		20 00			
Florham Stud Farm, New York City			Ribbon		

	1st Prem.	2d Prem.	3d Prem.	4th Prem.	5th Prem.
Class 5 — Stallion, three years and under:					
A. R. Gillis, Syracuse, N. Y.....	$35 00				
A. R. Gillis, Syracuse, N. Y.....		$20 00			
Class 6 — Mare, three years and under:					
Florham Stud Farm, New York City..	35 00				
Florham Stud Farm, New York City..		20 00			
Class 7 — The best hackney stallion:					
Florham Stud Farm, New York City..	Medal*				
Florham Stud Farm, New York City..		Medal*			
Class 8 — The best hackney mare:					
Florham Stud Farm, New York City..	Medal*				
Florham Stud Farm, New York City..		Medal*			
Florham Stud Farm, New York City..			Medal*		
Class 9 — The best hackney stallion, not under 14.2 hands:					
Florham Stud Farm, New York City..	Medal†				
Florham Stud Farm, New York City..		Medal†			
Class 10 — The best hackney mare, not under 14.2 hands:					
Florham Stud Farm, New York City..	Medal†				
Florham Stud Farm, New York City..		Medal†			
Oakland Farm, Newport, R. I.....			Medal†		

SHETLAND AND OTHER PONIES FOR BREEDING PURPOSES

Entries, 21. Amount awarded, $260.

	1st Prem.	2d Prem.	3d Prem.	4th Prem.	5th Prem.
Class 11 — Herd of Shetland ponies (must be registered) consisting of one stallion and three mares in foal or with foal at foot:					
Mrs. E. F. Hawley, Pittsford, N. Y....	$50 00				
Mrs. E. F. Hawley, Pittsford, N. Y....		$25 00			
Class 12 — Shetland stallion (must be registered), three years or over, not exceeding 46 inches:					
Mrs. E. F. Hawley, Pittsford, N. Y...	25 00				
Mrs. E. F. Hawley, Pittsford, N. Y...		15 00			
F. S. Delano, Ensenore, N. Y.....			Ribbon		
Class 13 — Shetland mare (must be registered), three years or over, not exceeding 46 inches:					
Mrs. E. F. Hawley, Pittsford, N. Y...	25 00				
Mrs. E. F. Hawley, Pittsford, N. Y...		15 00			
S. K. Bresee, Syracuse, N. Y.....			Ribbon		
Class 14 — Pony stallion, other than Shetland, not exceeding 13.1 hands, three years or over:					
Mrs. E. F. Hawley, Pittsford, N.Y...	25 00				
F. S. Delano, Ensenore, N. Y.....		15 00			

* English Hackney Horse Society's Medal.
† American Hackney Horse Society's Medal.

	1st Prem.	2d Prem.	3d Prem.	4th Prem.	5th Prem.
Class 16 — Pony mare, other than Shetland, not exceeding 13.1 hands, three years or over:					
Florham Stud Farm, New York City..	$25 00				
Chloe P. Gillis, Syracuse, N. Y.....		$15 00			
Florham Stud Farm, New York City..			Ribbon		
Class 17 — Pony mare, exceeding 13.1 hands and not exceeding 14.1 hands:					
J. G. Hanmer, Brantford, Ontario....	25 00				

LIGHT-HARNESS HORSES

Entries, 21. Amount awarded, $145.

	1st Prem.	2d Prem.	3d Prem.	4th Prem.	5th Prem.
Case 18 — Trotting stallion, mare or gelding, to be shown to bicycle sulkies or racing wagons:					
Ernest I. White, Syracuse, N. Y.....	$25 00				
E. T. Stotesbury, Chestnut Hill, Pa..		$15 00			
Horace White, Syracuse, N. Y.....			Ribbon		
Class 19 — Pacing stallion, mare or gelding:					
Horace White, Syracuse, N. Y.....	25 00				
A. R. Gillis, Syracuse, N. Y.....		15 00			
Class 20 — Speedway class. Trotters to be shown to bicycle wagons, and to be driven by amateurs. Speed, gait and confirmation to count 70 per cent.; appointments, 30 per cent.:					
Ernest I. White, Syracuse, N. Y.....	25 00				
Horace White, Syracuse, N. Y.....		15 00			
Class 21 — Speedway class. Pacers to be shown to bicycle wagons, and to be driven by amateurs. Speed, galt and conformation to to count 70 per cent.; appointments, 30 per cent.:					
Horace White, Syracuse, N. Y.....	25 00				

ROADSTERS

Entries, 18. Amount awarded, $150.

The horses entered in these classes judged as road horses that are driven regularly on the road. Their manners, style of going and conformation considered, not their pedigrees or records.

	1st Prem.	2d Prem.	3d Prem.	4th Prem.	5th Prem.
Class 22 — Stallion, mare or gelding, three years or over, not under 15 hands:					
E. T. Stotesbury, Chestnut Hill, Pa...	$25 00				
Ernest I. White, Syracuse, N. Y.....		$15 00			
E. T. Stotesbury, Chestnut Hill, Pa...			Ribbon		
Class 23 — Pair of roadsters, three years or over:					
E. T. Stotesbury, Chestnut Hill, Pa...	35 00				
E. T. Stotesbury, Chestnut Hill, Pa...		20 00			

	1st Prem.	2d Prem.	3d Prem.	4th Prem.	5th Prem
Class 24 — Best roadster and best appointed turnout. Appointments to be judged separately in Class 25:					
E. T. Stotesbury, Chestnut Hill, Pa...	$25 00				
E. T. Stotesbury, Chestnut Hill, Pa...		$15 00			
Class 25 — Best appointments:					
E. T. Stotesbury, Chestnut Hill, Pa...	15 00				
E. T. Stotesbury, Chestnut Hill, Pa...		Ribbon			

HEAVY HARNESS HORSES

Entries, 97. Amount awarded, $2,065.

Horses entered in these classes must be practically sound and have good manners. To be judged for their conformation, style, pace and all around action and as best suited for the park or the road. To be shown before appropriate vehicles.

	1st Prem.	2d Prem.	3d Prem.	4th Prem.	5th Prem.
Class 26 — Mare or gelding over 14.1 and not exceeding 15 hands:					
Florham Stud Farm, New York City..	$50 00				
Oakland Farm, Newport, R. I.....		$35 00			
Florham Stud Farm, New York City..			Ribbon		
Class 27 — Pair of horses (mares or geldings) over 14.1 and not exceeding 15 hands:					
Florham Stud Farm, New York City..	75 00				
Oakland Farm, Newport, R. I.....		50 00			
Class 28 — Mare or gelding over 15 hands and not exceeding 15.3:					
Florham Stud Farm, New York City..	50 00				
Oakland Farm, Newport, R. I.....		30 00			
Oakland Farm, Newport, R. I.....			Ribbon		
Class 29 — Pair of horses (mares or geldings) over 15 hands and not exceeding 15.3:					
Oakland Farm, Newport, R. I.....	75 00				
Oakland Farm, Newport, R. I.....		50 00			
Florham Stud Farm, New York City..			Ribbon		
Class 30 — Mare or gelding over 15.3 hands:					
Florham Stud Farm, New York City..	50 00				
Oakland Farm, Newport, R. I.....		35 00			
J. Sumner Draper, Boston, Mass.....			Ribbon		
Class 31 — Pair of horses (mares or geldings) over 15.3 hands:					
Florham Stud Farm, New York City..	75 00				
Oakland Farm, Newport, R. I.....		50 00			
Florham Stud Farm, New York City..			Ribbon		
Class 32 — Mare or gelding not exceeding 15.2, to be shown to a vehicle appropriate for a lady, the lady to drive. Appointments to be judged separately in Class 33:					
Florham Stud Farm, New York City..	50 00				
Oakland Farm, Newport, R. I.....		25 00			

Coach of Alfred G. Vanderbilt Leading the Prize Stock Parade.

Aeroplane in Front of Grand Stand.

Class of Jumpers.

	1st Prem.	2d Prem.	3d Prem.	4th Prem.	5th Prem.
Class 33 — Best carriage and appointments:					
Oakland Farm, Newport, R. I.....	$25 00				
Florham Stud Farm, New York City..		Ribbon			
Class 34 — Pair of horses (mares or geldings) not exceeding 15.2 hands, to be shown to a carriage appropriate for a lady, the lady to drive. Appointments to be judged separately in Class 35:					
Oakland Farm, Newport, R. I.....	75 00				
Florham Stud Farm, New York City..		$35 00			
Class 35 — Best carriage and appointments:					
Oakland Farm, Newport, R. I.....	35 00				
Florham Stud Farm, New York City..		Ribbon			
Class 36 — High stepper, hock action also to be considered, not exceeding 15.1 hands:					
Florham Stud Farm, New York City..	50 00				
Oakland Farm, Newport, R. I.....		35 00			
Oakland Farm, Newport, R. I.....			Ribbon		
Class 37 — Pair of high steppers, hock action also to be considered, not exceeding 15.1 hands:					
Florham Stud Farm, New York City..	75 00				
Oakland Farm, Newport, R. I.....		50 00			
Francis B. Mitchell, Pittsford, N. Y..			Ribbon		
Class 38 — High stepper, hock action also to be considered, over 15.1 hands:					
Oakland Farm, Newport, R. I.....	50 00				
Florham Stud Farm, New York City..		35 00			
Oakland Farm, Newport, R. I.....			Ribbon		
Class 39 — (Offered by Mr. Alfred G. Vanderbilt.) Horses (stallions, mares or geldings) not under 15.1 hands high, and not over six years old. Suitable for heavy harness (carriage) purposes. To be shown to appropriate vehicles, and to be judged on their conformation, quality and action. May be long or short tails. The horses must have been bred in New York State and their breeding and the name of their breeder must be given on the entry blank. $25 to be given to the breeder of the winner:					
Francis B. Mitchell, Pittsford, N. Y..	100 00				
Malloy Farm, R.D. 1, E. Syracuse, N. Y.		50 00			
Francis B. Mitchell, Pittsford, N. Y..			Ribbon		
Class 40 — For the best pair of high steppers, hock action also to be considered, over 15.1 hands:					
Oakland Farm, Newport, R. I.....	75 00				
Oakland Farm, Newport, R. I.....		50 00			

	1st Prem.	2d Prem.	3d Prem.	4th Prem.	5th Prem.
Class 41 — Mare or gelding to runabout. Horse should have conformation, style, all around action, pace and good manners, and must stand without being held. The horse must not be under 14.3 or exceed 15.2 hands:					
Oakland Farm, Newport, R. I.....	$50 00				
Francis B. Mitchell, Pittsford, N. Y...		$25 00			
Class 42 — Best runabout and appointments:					
Oakland Farm, Newport, R. I.....	25 00				
Class 44 — Novice class for mares or geldings exceeding 15.1 hands that have never taken first prize at any recognized horse show:					
Oakland Farm, Newport, R. I.....	50 00				
J. Sumner Draper, Boston, Mass.....		25 00			
Oakland Farm, Newport, R. I.....			Ribbon		
Class 45 — Champion prize for single horses. Horses to be judged both in harness and on the halter. Open only to horses exceeding 15.1 hands, having taken a first prize in single harness at any recognized horse show, and to the horses exceeding 15.1 hands taking first and second prizes at this show:					
Florham Stud Farm, New York City..	$75 00				
Florham Stud Farm, New York City...		Reserve ribbon			
Class 46 — Champion prize for single horses. Open only to horses exceeding 15.1 hands, having taken a first prize in single harness at any recognized horse show, and to the horses not exceeding 15.1 hands taking first and second prizes at this show:					
Florham Stud Farm, New York City...	75 00				
Oakland Farm, Newport, R. I.....		Reserve ribbon			
Class 47 — Champion prize for pairs. Horses to be judged both in harness and on the halter. Open only to horses not exceeding 15.1 hands, having taken a first prize as pairs in harness at any recognized horse show, and to the horses not exceeding 15.1 hands taking first and second prizes at this show:					
Oakland Farm, Newport, R. I.....	150 00				
Florham Stud Farm, New York City..		Reserve ribbon			
Class 48 — Champion prize for pairs. Open only to horses exceeding 15.1 hands, having taken a					

	1st Prem.	2d Prem.	3d Prem.	4th Prem.	5th Prem.
first prize as pairs in harness at any recognized horse show, and to the horses exceeding 15.1 hands taking first and second prizes at this show:					
Florham Stud Farm, New York City..	$150 00				
Oakland Farm, Newport, R. I.....		Reserve ribbon			

TANDEMS

Entries, 16. Amount awarded, $395.

	1st Prem.	2d Prem.	3d Prem.	4th Prem.	5th Prem.
Class 49 — Harness tandem, neither horse to exceed 15.1 hands:					
Oakland Farm, Newport, R. I.....	$75 00				
Florham Stud Farm, New York City...		$35 00			
Francis B. Mitchell, Pittsford, N. Y..			Ribbon		
Class 50 — Harness tandem, both horses to exceed 15.1 hands:					
Florham Stud Farm, New York City...	75 00				
Oakland Farm, Newport, R. I.....		35 00			
Oakland Farm, Newport, R. I.....			Ribbon		
Class 51 — Post entry harness tandem, horses to be owned by one or more exhibitors:					
Oakland Farm, Newport, R. I.....	25 00				
Florham Stud Farm, New York City...		15 00			
Oakland Farm, Newport, R. I.....			Ribbon		
Class 52 — Sporting tandem, both horses to exceed 15.1 hands, leader to be unharnessed and shown over the regulation jumps:					
E. H. Weatherbee, New York City....	75 00				
Hon. Clifford Sifton, Ottawa, Can.....		35 00			
Class 53 — Riders in the preceding class, appearing in pink, and carts and appointments to compete for additional prize:					
E. H. Weatherbee, New York City....	25 00				
Hon. Clifford Sifton, Ottawa, Can....		Ribbon			

FOUR-IN-HANDS

Entries, 13. Amount awarded, $500.

	1st Prem.	2d Prem.	3d Prem.	4th Prem.	5th Prem.
Class 54 — Road team, not under 15.1 hands. To be shown before a coach or body break. The horses should have substance, pace and the attributes of endurance, with good manners. Exhibitors need not describe their teams when making their entries, but all horses exhibited must be owned by the exhibitor at the time of the closing of entries:					
Florham Stud Farm, New York City...	$150 00				
Oakland Farm, Newport, R. I.....		$75 00			
Francis B. Mitchell, Pittsford, N. Y...			Ribbon		

	1st Prem.	2d Prem.	3d Prem.	4th Prem.	5th Prem.
Class 55 — Best appointments of road teams shown in Class 54:					
Oakland Farm, Newport, R. I.....	$25 00				
Florham Stud Farm, New York City...		Ribbon			
Class 56 — Park team, not under 15.1 hands. To be shown before a drag, coach or body break. The horses should have quality, action and good manners. Exhibitors need not describe their teams when making their entries, but all horses exhibited must be owned by the exhibitor at the time of the closing of entries:					
Oakland Farm, Newport, R. I.....	150 00				
Oakland Farm, Newport, R. I.....		75 00			
Florham Stud Farm, New York City..			Ribbon		
Class 57 — Best appointments of park teams shown in Class 56:					
Oakland Farm, Newport, R. I.....	25 00				
Florham Stud Farm, New York City..		Ribbon			

PONIES IN HARNESS

Entries. 27. Amount awarded $330.

	1st Prem.	2d Prem.	3d Prem.	4th Prem.	5th Prem.
Class 60 — Shetland pony (must be registered) not exceeding 46 inches:					
Mrs. E. F. Hawley, Pittsford, N. Y...	$30 00				
F. S. Delano, Ensenore, N. Y.....		$15 00			
Mrs. E. F. Hawley, Pittsford, N. Y...			Ribbon		
Class 61 — Stallion, mare or gelding not under 11 and not exceeding 13.1 hands:					
Florham Stud Farm, New York City..	30 00				
Florham Stud Farm, New York City..		15 00			
Chloe P. Gillis, Syracuse, N. Y.....			Ribbon		
Class 62 — Pair of ponies not under 11 hands and not exceeding 13.1 hands:					
W. A. Salladin, Canandaigua, N. Y..	50 00				
F. S. Delano, Ensenore, N. Y.....		25 00			
Class 63 — Stallion, mare or gelding exceeding 13.1 and not exceeding 14.1 hands:					
Oakland Farm, Newport, R. I.....	30 00				
Oakland Farm, Newport, R. I.....		15 00			
Florham Stud Farm, New York City..			Ribbon		
Class 64 — Pair of ponies exceeding 13.1 and not exceeding 14.1 hands:					
Oakland Farm, Newport R. I.....	50 00				
Oakland Farm, Newport R. I.....		25 00			
J. G. Hanmer, Brantford, Ontario....			Ribbon		
Class 65 — Pony of any breed not exceeding 13.1 hands, to be driven by child not over 12 years of age, and to be unharnessed and harnessed in the ring by the child driver. Pony, cart and harness to					

	1st Prem.	2d Prem.	3d Prem.	4th Prem.	5th Prem.
count 50 per cent.; accuracy and speed in unharnessing and harnessing to count 50 per cent.					
Julia F. Aldrich, Syracuse, N. Y.....	$30 00				
Mrs. E. F. Hawley, Pittsford, N. Y....		$15 00			
F. S. Delano, Ensenore N. Y.....			Ribbon		

SADDLE HORSES

Entries, 86. Amount awarded, $1,004.

Judged on conformation, quality, manners and paces at walk, trot and canter. Must back and change leads, but not "figure eight."

	1st Prem.	2d Prem.	3d Prem.	4th Prem.	5th Prem.
Class 66 — Stallion, mare or gelding, over 15.2 hands, up to 200 pounds, suitable for the park:					
Julian Morris, Keswick, Va.....	$50 00				
Florham Stud Farm, New York City..		$35 00			
H. Stuart Hollis, New York City.....			$17 00		
Class 67 — Stallion, mare or gelding, over 15.2 hands, up to 200 pounds, suitable for the road:					
Florham Stud Farm, New York City.	50 00				
Lt. Frank B. Barrett, New York City		35 00			
Oakland Farm, Newport, R. I.....			17 00		
Class 68 — Stallion, mare or gelding, not exceeding 15.2 hands, up to 160 pounds, suitable for the road:					
Florham Stud Farm, New York City...	50 00				
A. Morrison, New York City.....		35 00			
Julian Morris, Keswick, Va.....			17 00		
Class 69 — Lady's saddle horse, over 15.2 hands, up to 175 pounds, to be ridden side saddle by lady; suitable for the park (first prize of $75 offered by Yates Hotel):					
Florham Stud Farm, New York City..	75 00				
H. Stuart Hollis, New York City.....		35 00			
Oakland Farm, Newport, R. I.....			17 00		
Class 70 — Lady's saddle horse, not exceeding 15.2 hands, up to 150 pounds, to be ridden side saddle by lady; suitable for the park:					
Florham Stud Farm, New York City..	75 00				
A. Morrison, New York City.....		35 00			
E. H. Weatherbee, New York City....			17 00		
Class 71 — Lady's saddle horse, over 12.2 hands, up to 175 pounds, to be ridden by lady; suitable for the road:					
E. H. Weatherbee, New York City....	50 00				
Florham Stud Farm, New York City..		35 00			
H. Stuart Hollis, New York City.....			17 00		
Class 72 — Lady's saddle horse, not exceeding 15.2 hands, up to 150 pounds, to be ridden side saddle by lady; suitable for the road:					
Oakland Farm, Newport, R. I.....	50 00				
Florham Stud Farm, New York City..		35 00			
Gen. Wm. Verbeck, Manlius, N. Y.....			17 00		

	1st Prem.	2d Prem.	3d Prem.	4th Prem.	5th Prem.
Class 73 — Three-gaited saddle horses; stallion, mare or gelding, any age; registered in the American Saddle Horse Register, and up to carrying at least 160 pounds. All horses required to show three distinct gaits — walk, trot and canter. Any previous winner of a prize offered by the American Saddle Horse Breeders' Association barred. Conformation and finish to count 40 per cent.; manners, 20 per cent.; performance, 40 per cent. Long or short tails:					
Florham Stud Farm, New York City..	$100 in plate*				
A. Morrison, New York City.....		Ribbon			
Mrs. John McLennan, Fayetteville, N. Y.			Ribbon		
Class 74 — Open only to horses having taken a first prize under saddle at any recognized horse show, and to the saddle horses taking first and second prizes at this show, and as best suited for the park or the road:					
Florham Stud Farm, New York City..	75 00				
Laura Stanley, New York City.....		Reserve Ribbon			
Class 75 — Offered by Hon. George C. Clausen. Trotting hacks, under saddle, half mile on track, to carry not less than 135 pounds, and ridden by owners. Track horses barred and appointments must be appropriate:					
General William Verbeck, Manlius, N. Y.	35 00				
Florham Stud Farm, New York City..		$25 00			
General William Verbeck, Manlius, N. Y.			$15 00		
Class 76 — Offered by Major Ernestus Gulick. Amateur cup or $150 for saddle horses, 15 hands or over, to be ridden by owner. Cup must be won twice to become winner's property:					
Laura Stanley, New York City.....	Cup				
H. Stuart Hollis, New York City....		Ribbon			
General William Verbeck, Manlius, N. Y.			Ribbon		
Class 77 — "The Rider and Driver" challenge cup, value, $1,000, for the best two horses, representing a park and a road type of saddle horse, to be won three times by the same owner before becoming his property outright; horses to be suitable for man or woman and judged according to the following conditions:					

* This was offered by the American Horse Breeders' Association.

	1st Prem.	2d Prem.	3d Prem.	4th Prem.	5th Prem.
Section A — Park hack, stallion, mare or gelding, above 14.2 hands; breeding, color, quality, action and conformation to count 50 per cent.; mouth, manners and gait at walk, trot or canter to count 50 per cent. Must be able to show canter on either lead in small circles; knee and hock action (not harnessy, but stylish and well balanced); ability to side step, rotate croupe around fore-hand and fore-hand around croupe, back in a straight line and at angles in any direction, stand quietly to mount and carry head in position indicative of supple neck and jaw flexions.					
Section B — Road hack, stallion, mare or gelding, above 14.2 hands; breeding, conformation, bone, substance and quality to count 50 per cent.; mouth, manners and gaits at walk, trot and canter, 50 per cent. Must be able to show canter on either lead in small circles; ability to trot fast in balance and gallop unitedly, and also clear hurdles not over three feet six inches in height, and the general appearance of being able to do a journey of forty miles in a day without distress:					
E. H. Weatherbee, New York City....	$100 Plate and $50				
A. Morrison, New York City.....		$25 00			
General William Verbeck, Manlius, N. Y.				$15 00	

PONIES UNDER SADDLE

Entries, 10. Amount awarded, $145.

Judged on their manners, conformation and riding qualities. Shown to a walk, trot or canter.

	1st Prem.	2d Prem.	3d Prem.	4th Prem.	5th Prem.
Class 78 — Shetland pony (must be registered), not exceeding 46 inches:					
Mrs. E. F. Hawley, Pittsford, N. Y..	$30 00				
Mrs. E. F. Hawley, Pittsford, N. Y..		$15 00			
Class 79 — Stallion, mare or gelding, not under 11 hands and not exceeding 13.1 hands:					
Florham Stud Farm, New York City..	30 00				
Mrs. E. F. Hawley, Pittsford, N. Y....		15 00			
Florham Stud Farm, New York City..			$5 00		

Class 80 — Stallion, mare or gelding, exceeding 13.1 and not exceeding 14.1 hands:	1st Prem.	2d Prem.	3d Prem.	4th Prem.	5th Prem.
J. G. Hammer, Brantford, Ontario....	$30 00				
J. Y. Pendergast, Phoenix, N. Y.....		$15 00			
George Zett, Syracuse, N. Y.....			$5 00		

HUNTERS AND JUMPERS

Entries, 65 Total amount awarded, $1,340.

Class 81 — Hunters or jumpers, up to carrying between 150 to 175 pounds to hounds, to be shown over the regular jumps. Conformation to count 40 per cent.; performance, 60 per cent.:	1st Prem.	2d Prem.	3d Prem.	4th Prem.	5th Prem.
Hon. Clifford Sifton, Ottawa, Canada.	$100 00				
E. H. Weatherbee, New York City....		$50 00			
Hon. Clifford Sifton, Ottawa, Canada.			$35 00		
Class 82 — Hunters or jumpers, up to carrying over 175 pounds to hounds, to be shown over the regular jumps. Conformation to count 40 per cent.; performance, 60 per cent.:					
E. H. Weatherbee, New York City.....	100 00				
E. H. Weatherbee, New York City.....		50 00			
E. D. Warren, Toronto, Canada.....			35 00		
Class 83 — Handicap jump — Green hunters to jump 4 feet; horses that have won blue ribbons in a recognized show, 4½ feet; horses that have won a championship, 5 feet, and horses that have won a high jump, 5 feet 2 inches. Performance only to count:					
Hon. Clifford Sifton, Ottawa, Canada	100 00				
Hon. Clifford Sifton, Ottawa, Canada..		50 00			
Julian Morris, Keswick, Va.			35 00		
Class 84 — Ladies' qualified hunters, up to carrying 150 pounds, to be ridden by ladies on side saddles over the jumps:					
E. H. Weatherbee, New York City.....	100 00				
E. H. Weatherbee, New York City....		50 00			
Hon. Clifford Sifton, Ottawa, Canada..			25 00		
Class 85 — High jump, open to all. For the first trial the bars were placed at a height of 5 feet; they were then raised to 5 feet 6 inches, to 6 feet, to 6 feet 3 inches, and 6 feet 6 inches, after which they were raised 3 inches at a time:					
Hon. Clifford Sifton, Ottawa, Canada..	150 00				
E. D. Warren, Toronto, Canada.....		75 00			
Hon. Clifford Sifton, Ottawa, Canada..			35 00		

Class 86 — Novice horses, not having taken a prize in the hunter or jumping classes at any show:	1st Prem.	2d Prem.	3d Prem.	4th Prem.	5th Prem.
Hon. Clifford Sifton, Ottawa, Canada..	$100 00				
Hon. Clifford Sifton, Ottawa, Canada..		$50 00			
Whitmore Bros., Mt. Morris, N. Y.....			$25 00		
Class 87 — Offered by Paul A. Sorg. For the best three hunters from one hunt. To be ridden by members or subscribers of the respective hunts in the hunt uniform:					
Julian Morris, Keswick, Va.	175 00				
Hon. Clifford Sifton, Ottawa, Can....		Ribbon			

MILITARY HORSES

Entries, 19. Amount awarded, $225.

Class 88 — Stallions, mares or geldings from 15.1 to 16.1 hands high, horses to be ridden by a member of the Army, Navy, Marine Corps or National Guard, or recognized of the army service pattern, and military school. Equipments to be riders to be in dress uniform and equipped with sabre. Requirements may be any movements or exercises as described and authorized in the school of the trooper, United States Cavalry:	1st Prem.	2d Prem.	3d Prem.	4th Prem.	5th Prem.
Lt. Frank B. Barrett, New York City	$50 00				
Gen. Wm. Verbeck, Manlius, N. Y.....		$25 00			
Gen. Wm. Verbeck, Manlius, N. Y.....			Ribbon		
Class 89 — Horses suitable for chargers or officers' mounts. Stallions, mares or geldings not under four years old, from 15.2 to 16.1 hands high:					
Lt. Frank B. Barrett, New York City..	50 00				
E. H. Weatherbee, New York City....		25 00			
Gen. Wm. Verbeck, Manlius, N. Y.....			Ribbon		
Class 90 — Horses suitable for cavalry service. Geldings, not under four years old, from 15.1 to 16 hands high:					
E. H. Weatherbee, New York City....	50 00				
Gen. Wm. Verbeck, Manlius, N. Y.....		25 00			
Gen. Wm. Verbeck, Manlius, N. Y.....			Ribbon		

POLICE HORSES

Entries, 14. Amount awarded, $188.

Class 91 — Horses suitable for police work in the management of street traffic. Stallions, mares or geldings not under four years old, from 15.2 to 16.1 hands high:	1st Prem.	2d Prem.	3d Prem.	4th Prem.	5th Prem.
Sunset Lodge Farms, Memphis, N. Y..		$35 00			

Class 92 — Horses suitable for police work on speedways. Stallions, mares or geldings not under four years old, from 15.2 to 16.1 hands high:	1st Prem.	2d Prem.	3d Prem.	4th Prem.	5th Prem.
Sunset Lodge Farms, Memphis, N. Y..		$35 00			
Class 94 — Combination saddle and harness horse, to be shown first in harness and then under saddle:					
Florham Stud Farm, New York City..	$50 00				
A. Morrison, New York City.....		25 00			
E. H. Weatherbee, New York City....			Ribbon		
Class 95 — Runner (man or boy) to show hackney or any other breed of horses on lead line:					
Hugh Fraser, New York City.....	10 00				
Fred Wyllie, Attica, N. Y.....		5 00			
Alex Nicholson, Newport, R. I.....			$3 00		
Class 96 — Best professional coachman, to be judged on driving ability, appearance, manners, knowledge of whip signals, and "rules of the road":					
Arthur Robinson, New York City.....	8 33				
Hugh Fraser, New York City.....		8 33			
Frank Boob, New York City.....			8 34		
Class 98 — Best driver of one horse; ladies only; professionals barred:					
Mrs. Douglas Warren, Toronto, Can...	Ribbon				
Laura Stanley, New York City.....		Ribbon			
Miss Parker, Batavia, N. Y.....			Ribbon		

RACING PRIZES

Entries, 6. Amount awarded, $105.

Class 99 — Ponies not exceeding 14.2 hands, three furlongs on the track, to be ridden by amateurs in colors:	1st Prem.	2d Prem.	3d Prem.	4th Prem.	5th Prem.
Gen. Wm. Verbeck, Manlius, N. Y.....	$35 00				
J. Y. Pendergast, Phœnix, N. Y.....		Ribbon			
Class 100 — Hacks or hunters, half a mile on the track, to carry not less than 145 pounds, to be ridden by amateurs in colors:					
Gen. Wm. Verbeck, Manlius, N. Y....	35 00				
Whitmore Bros., Mt. Morris, N. Y.....		Ribbon			
Mrs. Douglas Warren, Toronto, Can...			Ribbon		
Class 101 — Trotting hacks, under saddle, half mile on track, to carry not less than 165 pounds, and ridden by owners; track horses barred and appointments must be appropriate:					
Gen. Wm. Verbeck, Manlius, N. Y.....	35 00				

SPECIAL CLASSES

Entries, 39. Amount awarded, $250.

Class 102 — Pairs of hunters, same ownership, to be shown over the jumps together:	1st Prem.	2d Prem.	3d Prem.	4th Prem.	5th Prem.
E. H. Weatherbee, New York City....	$50 00				
Hon. Clifford Sifton, Ottawa, Can.....		$35 00			
E. H. Weatherbee, New York City....			$15 00		

	1st Prem.	2d Prem.	3d Prem.	4th Prem.	5th Prem.
Class 103 — Corinthian class — Open to all hunters. Horse to be ridden by members of some recognized hunt club in the respective hunt's colors. Conformation to count 25 per cent.; performance over fences, 75 per cent.:					
Hon. Clifford Sifton, Ottawa Can.....	$50 00				
Class 104 — Best green hunter, quality, conformation and soundness to count 50 per cent., manners 25 per cent., and performance 25 per cent.:					
Julian Morris, Keswick, Va.....	50 00				
Hon. Clifford Sifton, Ottawa, Can.....		$35 00			
Julian Morris, Keswick, Va.....			$15 00		

GRAND RIBBON PRIZES

Amount awarded, $300.

	1st Prem.	2d Prem.	3d Prem.	4th Prem.	5th Prem.
Florham Stud Farm, New York City..	$125 00				
Oakland Farm, Newport, R. I.....		$75 00			
Hon. Clifford Sifton, Ottawa, Can.....			$50 00		
E. H. Weatherbee, New York City....				$35 00	
Gen. Wm. Verbeck, Manlius, N. Y.....					$15 00

DEPARTMENT OF RACES

Commissioner in Charge, DeForest Settle, Syracuse

Secretary, Henry S. Nealley, Syracuse

A race meeting attracting the largest stables of light harness race horses in the United States and Canada, and producing highly interesting contests between the kings and queens of the turf, has for several years furnished a very strong feature of the New York State Fair. Crowds daily filling the immense grand stand and paddock, overflowing into the infield and scattering along the track fences for a distance of over a quarter of a mile, tell of the popular interest in this department. At few places in the country is the interest in racing as keen and few state fairs can boast of as big a revenue producing attraction.

The state fair track, pronounced one of the fastest mile circular courses, is regarded in the horse world as a powerful link of the Grand Circuit — the connecting link between the tracks of the East and those controlled by the larger racing associations of the West and South. To the state fair meeting come annually practically all of the leading campaigners and famous drivers handling the sensational performers of the light harness horse turf. From the half-mile track circuits in adjoining states are attracted the best of the smaller stables. New world's records are established, drawing the attention of horse lovers and representatives of breeding interests throughout the country. The meeting, of an unusually high standard from the opening to the close and filled with features brilliant and spectacular, furnishes pleasing entertainment for thousands, many from beyond the borders of the state, and produces a large portion of the fair receipts.

Within the borders of New York State are horse breeding establishments, representing investments aggregating hundreds of thousands of dollars,

which depend for success — some for their very life — on the market for the light harness horse. The fair, in aiding in the promotion of all that makes the Empire State great, encourages an interest in the race horse and the roadster and helps the breeder. Incidentally, it strengthens a market for the farmer who raises hay, straw or grain.

In keeping with the perfect mile track is the remainder of the state fair racing plant. Fireproof, sanitary stalls, built under the "permanent grounds" plan, form an important part. An abundant supply of pure water and other facilities make the course ideal for trainers and campaigners of racing stables.

The present high standard of perfection in the racing department of the fair was only reached after a struggle extending over a long period, and through a study of racing and breeding interests, and a knowledge of its needs gained by those who have been in charge of the department for the past six years.

Twelve years ago the racing course at the fair grounds consisted of a half-mile track and the races were regarded for a time as inferior to those provided at some country agricultural fairs. So little interest did the meetings attract that it was questioned by the management whether they were necessary to the success of the institution. One year — 1895 — racing was suspended and the management was brought to a realization that, while no great crowds had up to that time been attracted to the fair, the races furnished one of the most popular features. When the state took over the plant from the New York State Agricultural Society in 1900 there developed a determination to improve the racing, the belief being that it would add to the popularity of the exposition and work an increase in receipts.

The year the state secured control of the fair plant the half-mile track was abandoned, and the first step toward making the state fair grounds an important racing center was taken in the laying out of a mile track. In 1905 there had been some improvement in the racing and increased interest on the part of the public, but the meeting was not regarded as important when compared with other mile-track meetings of the country. It was realized that membership in the Grand Circuit was necessary and a campaign for recognition was started. The stewards of the Grand Circuit were not inclined to look with favor upon our track but, by persistent effort and an awakening upon the part of the racing authorities of the influence of the state of New York, circuit dates were secured. With this advantage and by winning and holding the support of campaigners of race horses, the racing department of the fair developed until the meeting of 1910 was pronounced one of the most successful in many respects, if not the banner meeting of the year.

The program included many unusual features. Among the early closing events were the "Empire State," with a purse of $10,000, and the fair's first futurity, the Horse World Representative Stallion Purse, an event of great interest to the breeders and of a guaranteed value of $10,000. The meeting also added to turf history. A new world's record for trotting stallions was established by the Harvester, which, driven by Edward F. Geers, trotted in 2:01¼, and new world's records for the fastest fifth heat, the fastest sixth heat and the fastest seventh heat in a trotting race were made by the gelding, Demarest, the time of the heats being 2:06¼, 2:07¾,

and 2:09. The state fair track also holds the world's record for the fastest mile by a trotter under saddle, made in 1909, when Country Jay trotted in 2:08¼, and for the fastest two heats in a race by a pacing mare, made at the same meeting, when Darkey Hal won in 2:03¼ and 2:02¼.

PROGRAM OF RACES

MONDAY, SEPTEMBER 12

Grand Circuit

2:18 Class Trot. Value, $1,200.

1. Henry Winters (McDonald).
2. Wataga (Rathbun).
3. Peter Dorsey (Shaw).
4. Orlena (Benyon).
5. Miss Winters (Pennock).
6. Better One (Blanchard).

2:25 Class Trot. The Ka-Noo-No. Value, $1,000.

1. Lionello (Dickerson).

2 and 3. Div. Enara (Murphy); Grace (Shaw).

2:12 Class Pace. The Syracuse. Value, $5,000.

1. The Abbe (Geers).
2. Lady Isle (Cox).
3. Evelyn W.
4. Mike Wilcox (Opdyke).
5. St. Patrick (Rhodes).

TUESDAY, SEPTEMBER 13

Rain.

WEDNESDAY, SEPTEMBER 14

2:14 Class Trot. Empire State. Value, $10,000.

1. Billy Burke.
2. Hallworthy (Cavanaugh).
3. Joan (Shaw).
4. Bisa (Cox).
5. Captain Cute (Skahen).
6. Ario Leyburn (Mathews).

2:18 Class Pace. Value, $1,200.

1. Dirl (Hyde).
2. Jingo (Ernest).
3. Dan S. (Hillsinger).
4. Marjory Wilkes (Rhodes).
5. John Fullerton (Lyman).

2:06 Class Pace. The Onondaga. Value, $2,000.

1. Ess H. Kay (White).

2 and 3. Div. Ella Ambulator (Murphy); Major Brino (Hodson).

4. The Friend (McDermott).

THURSDAY, SEPTEMBER 15

Races commencing 11 A. M.

Intercity Meeting

2:24 Class Trot. Value, Cup.

1. Fort Orange Lad (White).
2. Princess Floy (Jones).
3. Star Alcone (Conway).

Lady Alcone (Ackerman) dis.

2:08 Class Pace. Value, Cup.

1. Helen Tell (McClune).
2. Korrect Shape (Glesencamp).

3 and 4. Div. Borelli (Hinds); Power Lot (Callery).

5. Capitola (Haas).

2:13 Class Trot. Value, Cup.

1. Willow Belle (White).
2. Paul Steele (Alvord).
3. Martha C. (McClune).
4. Heiress Baron (Tuttle).

2:09 Class Trot. Value, Cup.

1. DeWitt (Burke).
2. Tolling Chimes (Deveraux).
3. Charlie Belden (Denny).
4. Lady Agile (Callery).

2:12 Class Trot. Value, Cup.

1. Newzell (Pickering).
2. Wickliff Girl (Burke).
3. Lady Willow (Jones).
4. Mattie Allerton (Bennett).
5. Baron Alcone (Willow).

Red Lac, Jr. (McClune) dis.
Ricky Lawson (Callery) dis.

2:17 Class Trot. Value, Cup.

1. Wataga (White).
2. Diamond Jim (Devereaux).
3. Ismalian (Hinds).
4. Dr. Jones (Callery).
5. Bugle McKerron (Burke).
6. Juss McKinney (Pickering).

Mary J. (Conway) dis.

2:20 Class Trot. Value, Cup.

1. Princess Floy (Jones).
2. Susie Burns (Wilbording).
3. Patsy Hendrick (Alvord).
4. Lucy (Leamy).
5. Mabelle E. (Callery).

McGregor Wilkes (Peterson).

Free for All Pace. Value, Cup.

1. Baron Gratton (Jones).
2. Korrect Shape (Glesencamp).
3. Borelli (Hinds).

Free for All Trot. Value, Cup.

1. W. J. Lewis (Devereaux).
2. Uncle William (McClune).
3. Charlie Belden (Denny).

2:15 Class Trot. Value, Cup.

1. Dr. Jones (Callery).
2. Martha C. (McClune).
3. Mattie Allerton (Bennett).
4. Diamond Jim (Devereaux).
5. Annette (Leslie).
6. Carrie Mack (White).
7. Prudy Baron (DeWitt).

Grand Circuit

2:21 Class Trot. Value, $1,200.

1. Crayton (Laselle).
2. Betsy G. (Cox).
3. Border Guard (Miller).
4. Henry Winters (McDonald).
5. Captain Cute (Skahen).

2:08 Class Trot. Value, $1,200.

1. General H. (Hoag).
2. Lady Stately (McDonald).
3. Willy (Pennock).
4. Leonardo (Dickerson).
5. Baron May (Sayles).

2:09 Class Trot. Chamber of Commerce. Value, $2,000.

1. Demarest (Geers).
2. Soprano (Andrews).
3. Oro Bellini (Dickerson).
4. Alice Roosevelt (Murphy).
5. Gray Gem (Skahen).
6. Binvola (Snedeker).

2:04 Class Trot. Value, $1,200.

1. Bob Douglas (McDonald).

2 and 3. Div. Jack Leyburn (Grady); Salome Girl (Andrews).

2:04 Class Pace. Value, $1,200.

1. May Day (Murphy).
2. Earl Junior (Cox).
3. Ethan Roberts (Healy).

FRIDAY, SEPTEMBER 16

2:15 Class Pace. Value, $1,200.

1. Sarah Ann Patch (Cox).
2. Direct Adair (Camp).
3. Oakland Son (Ernst).
4. Charles S. (McCabe).

2:11 Class Trot. Value, $1,200.

1. Startle (Gahagan).
2. Justo (McDonald).
3. Melva J. (Cox).
4. Bervaldo (Murphy).
5. Tearoline (Barnes).
6. Bronson (Titer).
7. Sable Maid (Benyon).

2:11 Class Pace. Value, $1,200.

1. Locust Boy (Ernst).
2. Dr. Fox (Gahagan).
3. Joe Boy (Leary).
4. Nancy Allen (Rathbun).
5. Gently (Aylward).

2:15 Class Trot. Value, $1,200.

1. Peter Dorsey (Shaw).
2. Major Wellington (McDonald).
3 and 4. Div. Baron Alcyone (Rathbun); Fuzz Johnson (Geers); Nanco (Ernst).
5. Miss Winters (Pennock).
6. Orlean (Benyon).
7. Husky Harry (Skahen).
8. Oxford Boy (Cox).

DEPARTMENT B — CATTLE

Commissioner in Charge, CHARLES A. WIETING, Cobleskill.

Superintendent, DORR MCLAURY, Portlandville.

The exhibition of cattle in 1910 was larger than that in 1909 and in quality it was far superior to any ever shown, except in 1908, when we had the largest show of high-grade Holsteins ever made in this country. The cattle department is growing so fast that the present facilities are entirely inadequate for proper display. I would suggest to the commission that it use every endeavor to have the legislature appropriate sufficient money for the erection of the barns according to the new plan.

PREMIUMS AWARDED

Entries, 936. Amount awarded, $7,570.22.

SECTION 1 — SHORTHORNS

Special Prize Offered by the American Shorthorn Breeders' Association

Amount awarded, $402.50.

Awarded to:

N. W. Wagner, Fremont, Ohio	$76 00
Carpenter & Ross, Mansfield, Ohio	106 00
H. W. Avery, Ledyard, N. Y	*186 00
C. B. Avery, Ledyard, N. Y	†34 50
	$402 50

Regular Shorthorn Classes

Entries, 112. Amount awarded, $638.

	1st Prem.	2d Prem.	3d Prem.	4th Prem.	5th Prem.
Class 1 — Bull, three years and over:					
N. W. Wagner, Freemont, Ohio	$25 00				
Carpenter & Ross, Mansfield, Ohio		$15 00			
H. W. Avery, Ledyard, N. Y			$10 00		
Class 2 — Bull, two years and under three:					
N. W. Wagner, Freemont, Ohio	20 00				
Carpenter & Ross, Mansfield, Ohio		10 00			
H. W. Avery, Ledyard, N. Y			8 00		
Class 3 — Bull, senior yearling:					
Carpenter & Ross, Mansfield, Ohio	15 00				
H. W. Avery, Ledyard, N. Y		8 00			
C. B. Avery, Ledyard, N. Y			6 00		
Class 4 — Bull, junior yearling:					
N. W. Wagner, Freemont, Ohio	12 00				
C. B. Avery, Ledyard, N. Y		7 00			
C. B. Avery, Ledyard, N. Y			4 00		
Class 5 — Bull, senior calf:					
Carpenter & Ross, Mansfield, Ohio	10 00				
H. W. Avery, Ledyard, N. Y		6 00			
H. W. Avery, Ledyard, N. Y			4 00		
C. B. Avery, Ledyard, N. Y				$2 00	
C. B. Avery, Ledyard, N. Y					$1 00

* Of which amount $140.50 were state awards.

† Of which amount $29.50 were state awards.

	1st Prem.	2d Prem.	3d Prem.	4th Prem.	5th Prem.
Class 6 — Bull, junior calf:					
Carpenter & Ross, Mansfield, Ohio....	$8 00				
C. B. Avery, Ledyard, N. Y.....		$4 00			
C. B. Avery, Ledyard, N. Y.....			$3 00		
C. B. Avery, Ledyard, N. Y.....				$2 00	
C. B. Avery, Ledyard, N. Y.....					$1 00
Class 7 — Cow, three years or over:					
Carpenter & Ross, Mansfield, Ohio....	25 00				
N. W. Wagner, Freemont, Ohio.....		15 00			
H. W. Avery, Ledyard, N. Y.....			10 00		
H. W. Avery, Ledyard, N. Y.....				5 00	
Class 8 — Heifer, two years and under three:					
Carpenter & Ross, Mansfield, Ohio....	20 00				
N. W. Wagner, Freemont, Ohio.....		10 00			
H. B. Avery, Ledyard, N. Y.....			8 00		
H. W. Avery, Ledyard, N. Y.....				4 00	
Class 9 — Heifer, senior yearling:					
Carpenter & Ross, Mansfield, Ohio....	15 00				
N. W. Wagner, Freemont, Ohio.....		8 00			
H. W. Avery, Ledyard, N. Y.....			6 00		
C. B. Avery, Ledyard, N. Y.....				3 00	
Class 10 — Heifer, junior yearling:					
N. W. Wagner, Freemont, Ohio.....	12 00				
Carpenter & Ross, Mansfield, Ohio....		7 00			
H. W. Avery, Ledyard, N. Y.....			4 00		
C. B. Avery, Ledyard, N. Y.....				2 00	
Class 11 — Heifer, senior calf:					
Carpenter & Ross, Mansfield, Ohio....	10 00				
N. W. Wagner, Freemont, Ohio.....		6 00			
Carpenter & Ross, Mansfield, Ohio....			4 00		
H. W. Avery, Ledyard, N. Y.....				2 00	
H. W. Avery, Ledyard, N. Y.....					1 00
Class 12 — Heifer, junior calf:					
Carpenter & Ross, Mansfield, Ohio....	8 00				
N. W. Wagner, Freemont, Ohio.....		4 00			
Carpenter & Ross, Mansfield, Ohio....			3 00		
H. W. Avery, Ledyard, N. Y.....				2 00	
H. W. Avery, Ledyard, N. Y.....					1 00
Class 13 — Senior champion bull:					
N. W. Wagner, Freemont, Ohio.....	Ribbon				
Class 14 — Junior champion bull:					
N. W. Wagner, Freemont, Ohio.....	Ribbon				
Class 15 — Senior champion cow:					
Carpenter & Ross, Mansfield, Ohio....	Ribbon				
Class 16 — Junior champion heifer:					
Carpenter & Ross, Mansfield, Ohio....	Ribbon				
Class 17 — Grand champion bull:					
N. W. Wagner, Freemont, Ohio.....	Ribbon				
Class 18 — Grand champion female:					
Carpenter & Ross, Mansfield, Ohio....	Ribbon				
Class 19 — Aged herd:					
Carpenter & Ross, Mansfield, Ohio....	14 00				
N. W. Wagner, Freemont, Ohio.....		8 00			
H. W. Avery, Ledyard, N. Y.....			4 00		
Class 20 — Young herd:					
N. W. Wagner, Freemont, Ohio.....	12 00				
Carpenter & Ross, Mansfield, Ohio....		8 00			
H. W. Avery, Ledyard, N. Y.....			4 00		

Galba — Champion Percheron Stallion.

Highland Cornucopia Johanna—Grand Champion Holstein-Friesian Cow.

	1st Prem.	2d Prem.	3d Prem.	4th Prem.	5th Prem.
Class 21 — Calf herd:					
Carpenter & Ross, Mansfield, Ohio....	$12 00				
H. W. Avery, Ledyard, N. Y.....		$8 00			
C. B. Avery, Ledyard, N. Y.....			$4 00		
Class 22 — Four animals, either sex, get of one sire:					
Carpenter & Ross, Mansfield, Ohio....	12 00				
N. W. Wagner, Freemont, Ohio.....		8 00			
Carpenter & Ross, Mansfield, Ohio....			4 00		
Class 23 — Two animals, either sex, produce of one cow:					
N. W. Wagner, Freemont, Ohio.....	12 00				
Carpenter & Ross, Mansfield, Ohio....		8 00			
Carpenter & Ross, Mansfield, Ohio....			4 00		
Milking Shorthorns					
Class 24 — Cow, three years or over, in milk:					
H. W. Avery, Ledyard, N. Y.....	35 00				
C. B. Avery, Ledyard, N. Y.....		30 00			
H. W. Avery, Ledyard, N. Y.....			10 00		
Class 25 — Cow, under three years, in milk:					
C. B. Avery, Ledyard, N. Y.....	35 00				
H. W. Avery, Ledyard, N. Y.....		30 00			

SECTION 3 — DEVON

Entries, 70. Amount awarded, $400.

	1st Prem.	2d Prem.	3d Prem.	4th Prem.	5th Prem
Class 42 — Bull, three years and over:					
The Wheeler Homestead, Kanona, N. Y.	$25 00				
E. L. Titus, Sidney Center, N. Y....		$15 00			
Class 43 — Bull, two years and under three:					
W. H. Neal, Meredith, N. H.....	15 00				
The Wheeler Homestead, Kanona, N. Y.		10 00			
Class 44 — Bull, one year and under two:					
W. H. Neal, Meredith, N. H.....	14 00				
The Wheeler Homestead, Kanona, N. Y.		7 50			
Class 45 — Bull, two months and under one year:					
W. H. Neal, Meredith, N. H.....	10 00				
W. H. Neal, Meredith, N. H.....		5 00			
Class 46 — Cow, five years and over:					
W. H. Neal, Meredith, N. H.....	25 00				
The Wheeler Homestead, Kanona, N. Y.		15 00			
Class 47 — Cow, three years and under five:					
W. H. Neal, Meredith, N. H.....	15 00				
The Wheeler Homestead, Kanona, N. Y.		10 00			
Class 48 — Cow, two years and under three:					
E. L. Titus, Sidney Center, N. Y.....	14 00				
The Wheeler Homestead, Kanona, N. Y.		8 00			
Class 49 — Cow, one year and under two:					
The Wheeler Homestead, Kanona, N. Y.	14 00				
The Wheeler Homestead, Kanona, N. Y.		7 50			

	1st Prem.	2d Prem.	3d Prem.	4th Prem.	5th Prem.
Class 50 — Heifer, two months and under one year:					
W. H. Neal, Meredith, N. H.....	$10 00				
W. H. Neal, Meredith, N. H.....		$5 00			
Class 51 — Exhibitor's herd:					
W. H. Neal, Meredith, N. H.....	20 00				
The Wheeler Homestead, Kanona, N. Y.		15 00			
Class 52 — Breeder's young herd:					
W. H. Neal, Meredith, N. H.....	20 00				
The Wheeler Homestead, Kanona, N. Y.		15 00			
Class 53 — Best three cows over four years, bred by exhibitor:					
W. H. Neal, Meredith, N. H.....	20 00				
E. L. Titus, Sidney Center, N. Y.....		15 00			
Class 54 — Get of one sire:					
W. H. Neal, Meredith, N. H.....	20 00				
E. L. Titus, Sidney Center, N. Y.....		15 00			
Class 55 — Produce of one cow:					
W. H. Neal, Meredith, N. H.....	20 00				
E. L. Titus, Sidney Center, N. Y....		15 00			
Class 56 — Champion bull, over two years:					
The Wheeler Homestead, Kanona, N. Y.	Ribbon				
Class 57 — Champion bull, under two years:					
W. H. Neal, Meredith, N. H.....	Ribbon				
Class 58 — Champion cow, over two years:					
W. H. Neal, Meredith, N. H.....	Ribbon				
Class 59 — Champion heifer, under two years:					
The Wheeler Homestead, Kanona, N. Y.	Ribbon				
Class 60 — Grand champion, male:					
The Wheeler Homestead, Kanona, N. Y.	Ribbon				
Class 61 — Grand champion, female:					
W. H. Neal, Meredith, N. H.....	Ribbon				

SECTION 4 — ABERDEEN-ANGUS

Entries, 17. Amount awarded, $257.50.

	1st Prem.	2d Prem.	3d Prem.	4th Prem.	5th Prem.
Class 62 — Bull, three years or over:					
D. Bradfute & Son, Xenia, Ohio.....	$25 00				
Class 64 — Bull, one year and under two:					
D. Bradfute & Son, Xenia, Ohio...	14 00				
Class 65 — Bull, two months and under one year:					
D. Bradfute & Son, Xenia, Ohio.....	10 00				
Class 66 — Cow, five years and over:					
D. Bradfute & Son, Xenia, Ohio.....	25 00				
Class 67 — Cow, three years and under five:					
D. Bradfute & Son, Xenia, Ohio.....	15 00				
Class 68 — Cow, two years and under three:					
D. Bradfute & Son, Xenia, Ohio...	14 00				
D. Bradfute & Son, Xenia, Ohio.....		$8 00			

Class 69 — Cow, one year and under two:	1st Prem.	2d Prem.	3d Prem.	4th Prem.	5th Prem.
D. Bradfute & Son, Xenia, Ohio.....	$14 00				
D. Bradfute & Son, Xenia, Ohio.....		$7 50			
Class 70 — Heifer, two months and under one year:					
D. Bradfute & Son, Xenia, Ohio.....	10 00				
D. Bradfute & Son, Xenia, Ohio.....		5 00			
Class 71 — Exhibitor's herd:					
D. Bradfute & Son, Xenia, Ohio.....	20 00				
Class 72 — Breeder's young herd:					
D. Bradfute & Son, Xenia, Ohio.....	20 00				
Class 74 — Get of one sire:					
D. Bradfute & Son, Xenia, Ohio.....	20 00				
D. Bradfute & Son, Xenia, Ohio.....		15 00			
Class 75 — Produce of one cow:					
D. Bradfute & Son, Xenia, Ohio.....	20 00				
D. Bradfute & Son, Xenia, Ohio.....		15 00			
Class 76 — Champion bull, over two years:					
D. Bradfute & Son, Xenia, Ohio.....	Ribbon				
Class 77 — Champion bull, under two years:					
D. Bradfute & Son, Xenia, Ohio.....	Ribbon				
Class 78 — Champion cow, over two years:					
D. Bradfute & Son, Xenia, Ohio.....	Ribbon				
Class 79 — Champion heifer, under two years:					
D. Bradfute & Son, Xenia, Ohio.....	Ribbon				
Class 80 — Grand champion, male:					
D. Bradfute & Son, Xenia, Ohio.....	Ribbon				
Class 81 — Grand champion, female:					
D. Bradfute & Son, Xenia, Ohio.....	Ribbon				

SECTION 5 — RED POLLED

Entries, 29. Amount awarded, $332.50.

Class 82 — Bull, three years and over:	1st Prem.	2d Prem.	3d Prem.	4th Prem.	5th Prem.
A. Meyers & Son, Barnerville, N. Y..	$25 00				
Class 83 — Bull, two years and under three:					
George Ineichen, Geneva, Ind.....	15 00				
Class 84 — Bull, one year and under two:					
George Ineichen, Geneva, Ind.....	14 00				
Class 85 — Bull, two months and under one year:					
A. Meyers & Son, Barnerville, N. Y...	10 00				
Class 86 — Cow, five years and over:					
George Ineichen, Geneva, Ind.....	25 00				
A. Meyers & Son, Barnerville, N. Y...		$15 00			
Class 87 — Cow, three years and under five:					
A. Meyers & Son, Barnerville, N. Y....	15 00				
F. N. Terpening, West Oneonta, N. Y.		10 00			
Class 88 — Cow, two years and under three:					

	1st Prem.	2d Prem.	3d Prem.	4th Prem.	5th Prem.
George Ineichen, Geneva, Ind.....	$14 00				
A. Meyers & Son, Barnerville, N. Y...		$8 00			
Class 89 — Cow, one year and under two:					
George Ineichen, Geneva, Ind.....	14 00				
George Ineichen, Geneva, Ind.....		7 50			
Class 90 — Heifer, two months and under one year:					
George Ineichen, Geneva, Ind.....	10 00				
George Ineichen, Geneva, Ind.....		5 00			
Class 91 — Exhibitor's herd:					
George Ineichen, Geneva, Ind.....	20 00				
A. Meyers & Son, Barnerville, N. Y..		15 00			
Class 92 — Breeder's young herd:					
George Ineichen, Geneva, Ind.....	20 00				
Class 93 — Best three cows, over four years, bred by exhibitor:					
A. Meyers & Son, Barnerville, N. Y....	20 00				
Class 94 — Get of one sire:					
George Ineichen, Geneva, Ind.....	20 00				
A. Meyers & Son, Barnerville, N. Y..		15 00			
Class 95 — Produce of one cow:					
George Ineichen, Geneva, Ind.....	20 00				
A. Meyers & Son, Barnerville, N. Y..		15 00			
Class 96 — Champion bull, over two years:					
George Ineichen, Geneva, Ind.....	Ribbon				
Class 97 — Champion bull, under two years:					
A. Meyers & Son, Barnerville, N. Y..	Ribbon				
Class 98 — Champion cow, over two years:					
George Ineichen, Geneva, Ind.....	Ribbon				
Class 99 — Champion heifer, under two years:					
George Ineichen, Geneva, Ind.....	Ribbon				
Class 100 — Grand champion, male:					
George Ineichen, Geneva, Ind.....	Ribbon				
Class 101 — Grand champion, female:					
George Ineichen, Geneva, Ind.....	Ribbon				

SECTION 6 — BROWN SWISS

Entries, 45. Amount awarded, $485.

	1st Prem.	2d Prem.	3d Prem.	4th Prem.	5th Prem.
Class 102 — Bull, five years or over:					
E. M. Barton, Hinsdale, Ill.....	$25 00				
H. W. Ayres, Honey Creek, Wis.....		$12 00			
Class 103 — Bull, two years and under three:					
H. W. Ayres, Honey Creek, Wis.....	15 00				
Class 104 — Bull, one year and under two:					
E. M. Barton, Hinsdale, Ill.....	15 00				
H. W. Ayres, Honey Creek, Wis.....		10 00			

	1st Prem.	2d Prem.	3d Prem.	4th Prem.	5th Prem.
Class 105 — Bull, two months and under one year:					
H. W. Ayres, Honey Creek, Wis.....	$10 00				
E. M. Barton, Hinsdale, Ill.....		$5 00			
Class 106 — Cow, five years or over:					
H. W. Ayres, Honey Creek, Wis....	25 00				
H. W. Ayres, Honey Creek, Wis....		12 00			
E. M. Barton, Hinsdale, Ill.....			$10 00		
Class 107 — Cow, three years and under five:					
E. M. Barton, Hinsdale, Ill.....	15 00				
H. W. Ayres, Honey Creek, Wis.....		10 00			
E. M. Barton, Hinsdale, Ill.....			6 00		
Class 108 — Heifer, two years and under three:					
E. M. Barton, Hinsdale, Ill.....	15 00				
H. W. Ayres, Honey Creek, Wis.....		10 00			
E. M. Barton, Hinsdale, Ill.....			5 00		
Class 109 — Heifer, one year and under two:					
H. W. Ayres, Honey Creek, Wis.....	15 00				
E. M. Barton, Hinsdale, Ill.....		8 00			
Class 110 — Heifer, two months and under one year:					
E. M. Barton, Hinsdale, Ill.....	10 00				
H. W. Ayres, Honey Creek, Wis.....		7 00			
Class 111 — Exhibitor's herd:					
E. M. Barton, Hinsdale, Ill.....	25 00				
H. W. Ayres, Honey Creek, Wis.....		15 00			
Class 112 — Breeder's young herd:					
E. M. Barton, Hinsdale, Ill.....	25 00				
H. W. Ayres, Honey Creek, Wis.....		15 00			
Class 113 — Best three cows, over four years, bred by the exhibitor:					
H. W. Ayres, Honey Creek, Wis....	25 00				
Class 114 — Produce of one cow:					
H. W. Ayres, Honey Creek, Wis....	25 00				
E. M. Barton, Hinsdale, Ill.....		15 00			
Class 115 — Get of one sire:					
E. M. Barton, Hinsdale, Ill.....	25 00				
H. W. Ayres, Honey Creek, Wis.....		15 00			
Class 116 — Four best dairy cows, five years or over:					
H. W. Ayres, Honey Creek, Wis.....	60 00				
Class 117 — Champion bull, over two years:					
E. M. Barton, Hinsdale, Ill.....	Ribbon				
Class 118 — Champion bull, under two years:					
H. W. Ayres, Honey Creek, Wis.....	Ribbon				
Class 119 — Champion cow, over two years:					
E. M. Barton, Hinsdale, Ill.....	Ribbon				
Class 120 — Champion heifer, under two years:					
H. W. Ayres, Honey Creek, Wis.....	Ribbon				

	1st Prem.	2d Prem.	3d Prem.	4th Prem.	5th Prem.
Class 121 — Grand champion, male:					
E. M. Barton, Hinsdale, Ill.....	Ribbon				
Class 122 — Grand champion, female:					
E. M. Barton, Hinsdale, Ill.....	Ribbon				

SECTION 7 — HOLSTEIN-FRIESIAN

Entries, 186. Amount awarded, $1,285 ($395.69 of this amount was given by the Holstein-Friesian Association of America).

	1st Prem.	2d Prem.	3d Prem.	4th Prem.	5th Prem.
Class 123 — Bull, three years or over:					
M. S. Nye, Preble, N. Y.....	$40 00				
E. A. Vandervort, Sidney, N. Y....		$25 00			
Highlawn Farm, Auburn, Mass.....			$12 00		
Stevens Bros. Co., Liverpool, N. Y....				$5 00	
Class 124 — Bull, two years and under three:					
E. A. Powell, Syracuse, N. Y.....	40 00				
Markham & Puffer, Avon, N. Y....		25 00			
M. S. Nye, Preble, N. Y.....			12 00		
E. A. Powell, Syracuse, N. Y.....				5 00	
Class 125 — Bull, one year and under two:					
Stevens Bros. Co., Liverpool, N. Y....	30 00				
E. A. Powell, Syracuse, N. Y.....		20 00			
E. A. Vandervort, Sidney, N. Y.....			12 00		
Stevens Bros. Co., Liverpool, N. Y....				5 00	
Class 126 — Bull calf, two months and under one year:					
M. S. Nye, Preble, N. Y.....	15 00				
W. S. Hinchey, Rochester, N. Y.....		12 00			
Shelter Valley Farm, Marcellus, N. Y.			5 00		
Stevens Bros. Co., Liverpool, N. Y...				4 00	
Class 127 — Cow, five years and over:					
M. S. Nye, Preble, N. Y.....	40 00				
Stevens Bros. Co., Liverpool, N. Y....		25 00			
Highlawn Farm, Auburn, Mass.....			11 00		
E. A. Powell, Syracuse, N. Y.....				6 00	
Class 128 — Cow, three years and under five:					
M. S. Nye, Preble, N. Y.....	40 00				
Stevens Bros. Co., Liverpool, N. Y....		25 00			
F. D. Adams & Son, Munnsville, N. Y.			11 00		
Stevens Bros. Co., Liverpool, N. Y....				5 00	
Class 129 — Heifer, two years and under three:					
Highlawn Farm, Auburn, Mass.....	30 00				
Stevens Bros. Co., Liverpool, N. Y....		20 00			
Stevens Bros. Co., Liverpool, N. Y....			14 00		
E. A. Powell, Syracuse, N. Y.....				5 00	
Class 130 — Heifer, eighteen months and under two years:					
M. S. Nye, Preble, N. Y.....	30 00				
Highlawn Farm, Auburn, Mass.....		20 00			
Highlawn Farm, Auburn, Mass.....			11 00		
W. S. Hinchey, Rochester, N. Y.....				5 00	

	1st Prem.	2d Prem.	3d Prem.	4th Prem.	5th Prem.
Class 131 — Heifer, twelve months and under eighteen months:					
E. A. Vandervort, Sidney, N. Y.	$30 00				
M. S. Nye, Preble, N. Y.		$20 00			
E. A. Powell, Syracuse, N. Y.			$14 00		
E. A. Vandervort, Sidney, N. Y.				$5 00	
Class 132 — Heifer, two months and under one year:					
Highlawn Farm, Auburn, Mass.	15 00				
M. S. Nye, Preble, N. Y.		12 00			
M. S. Nye, Preble, N. Y.			6 00		
E. A. Vandervort, Sidney, N. Y.				4 00	
Class 133 — Exhibitor's herd:					
M. S. Nye, Preble, N. Y.	45 00				
Highlawn Farm, Auburn, Mass.		25 00			
Stevens Bros. Co., Liverpool, N. Y.			20 00		
E. A. Powell, Syracuse, N. Y.				8 00	
Class 134 — Breeder's young herd:					
M. S. Nye, Preble, N. Y.	45 00				
Stevens Bros. Co., Liverpool, N. Y.		25 00			
E. A. Vandervort, Sidney, N. Y.			20 00		
W. S. Hinchey, Rochester, N. Y.				8 00	
Class 135 — Best three cows, over four years, bred by exhibitor:					
M. S. Nye, Preble, N. Y.	50 00				
M. S. Nye, Preble, N. Y.		30 00			
E. A. Powell, Syracuse, N. Y.			20 00		
Class 136 — Get of one sire:					
Stevens Bros. Co., Liverpool, N. Y.	35 00				
M. S. Nye, Preble, N. Y.		15 00			
E. A. Powell, Syracuse, N. Y.			12 00		
M. S. Nye, Preble, N. Y.				5 00	
Class 137 — Produce of one cow:					
M. S. Nye, Preble, N. Y.	35 00				
E. A. Powell, Syracuse, N. Y.		15 00			
Highlawn Farm, Auburn, Mass.			12 00		
Stevens Bros. Co., Liverpool, N. Y.				5 00	
Class 138 — Best four dairy cows, five years and over:					
Stevens Bros. Co., Liverpool, N. Y.	100 00				
M. S. Nye, Preble, N. Y.		75 00			
Class 139 — Champion bull, over two years:					
E. A. Powell, Syracuse, N. Y.	Ribbon				
Class 140 — Champion bull, under two years:					
Stevens Bros. Co., Liverpool, N. Y.	Ribbon				
Class 141 — Champion cow, over two years:					
M. S. Nye, Preble, N. Y.	Ribbon				
Class 142 — Champion heifer, under two years:					
E. A. Vandervort, Sidney, N. Y.	Ribbon				
Class 143 — Grand champion, male:					
E. A. Powell, Syracuse, N. Y.	Ribbon				
Class 144 — Grand champion, female:					
M. S. Nye, Preble, N. Y.	Ribbon				

SECTION 8 — AYRSHIRES

Entries, 100. Amount awarded, $860.

	1st Prem.	2d Prem.	3d Prem.	4th Prem.	5th Prem.
Class 145 — Bull, three years and over:					
Ryanogue Farm, Brewster, N. Y.....	$25 00				
Kent Barney, Milford, N. Y.....		$12 00			
J. F. Converse & Co., Woodville, N.Y..			$8 00		
Kent Barney, Milford, N. Y.....				$3 00	
Class 146 — Bull, two years and under three:					
Kent Barney, Milford, N. Y.....	25 00				
W. P. Schenck, Avon, N. Y.....		12 00			
J. F. Converse & Co., Woodville, N. Y.			8 00		
Ryanogue Farm, Brewster, N. Y.....				3 00	
Class 147 — Bull, one year and under two:					
Ryanogue Farm, Brewster, N. Y.....	20 00				
J. F. Converse & Co., Woodville, N. Y..		10 00			
Ryanogue Farm, Brewster, N. Y.....			8 00		
Kent Barney, Milford, N. Y.....				3 00	
Class 148 — Bull calf, two months and under one year:					
J. F. Converse & Co., Woodville, N. Y.	10 00				
W. P. Schenck, Avon, N. Y.....		5 00			
J. F. Converse & Co., Woodville, N. Y..			3 00		
Class 149 — Cow, five years and over:					
Kent Barney, Milford, N. Y.....	25 00				
W. P. Schenck, Avon, N. Y.....		12 00			
Ryanogue Farm, Brewster, N. Y.....			8 00		
W. P. Schenck, Avon, N. Y.....				3 00	
Class 150 — Cow, three years and under five:					
J. F. Converse & Co., Woodville, N. Y.	25 00				
Kent Barney, Milford, N. Y.....		12 00			
Ryanogue Farm, Brewster, N. Y.....			8 00		
Ryanogue Farm, Brewster, N. Y.....				3 00	
Class 151 — Heifer, two years and under three:					
J. F. Converse & Co., Woodville, N. Y.	20 00				
Ryanogue Farm, Brewster, N. Y.....		12 00			
W. P. Schenck, Avon, N. Y.....			8 00		
Kent Barney, Milford, N. Y.....				3 00	
Class 152 — Heifer, eighteen months and under two years:					
W. P. Schenck, Avon, N. Y.....	20 00				
J. F. Converse & Co., Woodville, N. Y.		12 00			
Kent Barney, Milford, N. Y.....			8 00		
W. P. Schenck, Avon, N. Y.....				3 00	
Class 153 — Heifer, twelve months and under eighteen months:					
Ryanogue Farm, Brewster, N. Y.....	20 00				
Kent Barney, Milford, N. Y.....		12 00			
J. F. Converse & Co., Woodville, N. Y..			8 00		
W. P. Schenck, Avon, N. Y.....				3 00	
Class 154 — Heifer, two months and under one year:					
Kent Barney, Milford, N. Y.....	10 00				
Ryanogue Farm, Brewster, N. Y.....		5 00			
W. P. Schenck, Avon, N. Y.....			3 00		

	1st Prem.	2d Prem.	3d Prem.	4th Prem.	5th Prem.
Class 155 — Exhibitor's herd:					
Kent Barney, Milford, N. Y.....	$30 00				
J. F. Converse & Co., Woodville, N. Y.		$20 00			
Ryanogue Farm, Brewster, N. Y.....			$10 00		
W. P. Schenck, Avon, N. Y.....				$5 00	
Class 156 — Breeder's young herd:					
J. F. Converse & Co., Woodville, N. Y..	30 00				
W. P. Schenck, Avon, N. Y.....		20 00			
Kent Barney, Milford, N. Y.....			10 00		
Class 157 — Best three cows, over four years, bred by exhibitor:					
W. P. Schenck, Avon, N. Y.....	50 00				
J. F. Converse & Co., Woodville, N. Y..		30 00			
Class 158 — Get of one sire:					
J. F. Converse & Co., Woodville, N. Y.	20 00				
W. P. Schenck, Avon, N. Y.....		10 00			
Kent Barney, Milford, N. Y.....			8 00		
W. P. Schenck, Avon, N. Y.....				3 00	
Class 159 — Produce of one cow:					
Kent Barney, Milford, N. Y.....	20 00				
W. P. Schenck, Avon, N. Y.....		10 00			
Ryanogue Farm, Brewster, N. Y.....			8 00		
W. P. Schenck, Avon, N. Y.....				3 00	
Class 160 — Best four dairy cows, five years and over:					
W. P. Schenck, Avon, N. Y.....	100 00				
Ryanogue Farm, Brewster, N. Y.....		75 00			
Class 161 — Champion bull, over two years:					
Kent Barney, Milford, N. Y.....	Ribbon				
Class 162 — Champion bull, under two years:					
Ryanogue Farm, Brewster, N. Y.....	Ribbon				
Class 163 — Champion cow, over two years:					
J. F. Converse & Co., Woodville, N. Y..	Ribbon				
Class 164 — Champion heifer, under two years:					
W. P. Schenck, Avon, N. Y.....	Ribbon				
Class 165 — Grand champion, male:					
Kent Barney, Milford, N. Y.....	Ribbon				
Class 166 — Grand champion, female:					
J. F. Converse & Co., Woodville, N. Y..	Ribbon				

SECTION 9 — GUERNSEY

Entries, 91. Amount awarded, $846.

	1st Prem.	2d Prem.	3d Prem.	4th Prem.	5th Prem.
Class 167 — Bull, three years and over:					
G. B. Tallman, Fayetteville, N. Y....	$25 00				
Wm. H. Gould, Beverly, Mass.....		$12 00			
Maple Lane Stock Farm, Whitehall, N. Y.....			$8 00		
H. B. Witter, Frederick, Md.....				$3 00	

	1st Prem.	2d Prem.	3d Prem.	4th Prem.	5th Prem.
Class 168 — Bull, two years and under three:					
Maple Lane Stock Farm, Whitehall, N. Y.	$25 00				
G. B. Tallman, Fayetteville, N. Y.		$12 00			
Maple Lane Stock Farm, Whitehall, N. Y.			$8 00		
H. B. Witter, Frederick, Md.				$3 00	
Class 169 — Bull, one year and under two:					
Charles L. Moore, Oxford, N. Y.	20 00				
H. B. Witter, Frederick, Md.		10 00			
George M. White, Freehold, N. Y.			8 00		
G. B. Tallman, Fayetteville, N. Y.				3 00	
Class 170 — Bull calf, two months and under one year:					
G. B. Tallman, Fayetteville, N. Y.	10 00				
G. B. Tallman, Fayetteville, N. Y.		5 00			
Geo. M. White, Freehold, N. Y.			3 00		
Class 171 — Cow, five years and over:					
G. B. Tallman, Fayetteville, N. Y.	25 00				
Wm. H. Gould, Beverly, Mass.		12 00			
G. B. Tallman, Fayetteville, N. Y.			8 00		
G. B. Tallman, Fayetteville, N. Y.				3 00	
Class 172 — Cow, three years and under five:					
Wm. H. Gould, Beverly, Mass.	25 00				
Wm. H. Gould, Beverly, Mass.		12 00			
G. B. Tallman, Fayetteville, N. Y.			8 00		
Maple Lane Stock Farm, Whitehall, N. Y.				3 00	
Class 173 — Heifer, two years and under three:					
G. B. Tallman, Fayetteville, N. Y.	20 00				
G. B. Tallman, Fayetteville, N. Y.		12 00			
Wm. H. Gould, Beverly, Mass.			8 00		
Maple Lane Stock Farm, Whitehall, N. Y.				4 00	
Class 174 — Heifer, eighteen months and under two years:					
Maple Lane Stock Farm, Whitehall, N. Y.	20 00				
Wm. H. Gould, Beverly, Mass.		12 00			
G. B. Tallman, Fayetteville, N. Y.			8 00		
Maple Lane Stock Farm, Whitehall, N. Y.				3 00	
Class 175 — Heifer, twelve months and under eighteen months:					
G. B. Tallman, Fayetteville, N. Y.	20 00				
Maple Lane Stock Farm, Whitehall, N. Y.		12 00			
Geo. M. White, Freehold, N. Y.			8 00		
Little Bros., Bath, N. Y.				3 00	
Class 176 — Heifer, two months and under one year:					
G. B. Tallman, Fayetteville, N. Y.	10 00				
Wm. H. Gould, Beverly, Mass.		5 00			
Wm. H. Gould, Beverly, Mass.			3 00		

	1st Prem.	2d Prem.	3d Prem.	4th Prem.	5th Prem.
Class 177 — Exhibitor's herd:					
G. B. Tallman, Fayetteville, N. Y....	$30 00				
Wm. H. Gould, Beverly, Mass.....		$20 00			
Maple Lane Stock Farm, Whitehall, N. Y.			$10 00		
Class 178 — Breeder's young herd:					
Wm. H. Gould, Beverly, Mass.....	30 00				
Maple Lane Stock Farm, Whitehall, N. Y.....		20 00			
Class 179 — Best three cows, over four years, bred by exhibitor:					
Wm. H. Gould, Beverly, Mass.....	50 00				
Maple Lane Stock Farm, Whitehall, N. Y.....		30 00			
Class 180 — Get of one sire:					
Wm. H. Gould, Beverly, Mass.....	20 00				
G. B. Tallman, Fayetteville, N. Y....		10 00			
Maple Lane Stock Farm, Whitehall, N. Y.....			8 00		
George M. White, Freehold, N. Y....				$3 00	
Class 181 — Produce of one cow:					
Maple Lane Stock Farm, Whitehall, N. Y.....	20 00				
G. B. Tallman, Fayetteville, N. Y....		10 00			
Wm. H. Gould, Beverly, Mass.....			8 00		
Wm. H. Gould, Beverly, Mass.....				3 00	
Class 182 — Best four dairy cows, five years and over:					
G. B. Tallman, Fayetteville, N. Y....	100 00				
Wm. H. Gould, Beverly, Mass.....		75 00			
Class 183 — Champion bull, over two years:					
G. B. Tallman, Fayetteville, N. Y....	Ribbon				
Class 184 — Champion bull, under two years:					
Charles L. Moore, Oxford, N. Y.....	Ribbon				
Class 185 — Champion cow, over two years:					
Wm. H. Gould, Beverly, Mass.....	Ribbon				
Class 186 — Champion heifer, under two years:					
G. B. Tallman, Fayetteville, N. Y....	Ribbon				
Class 187 — Grand champion, male:					
Charles L. Moore, Oxford, N. Y.....	Ribbon				
Class 188 — Grand champion, female:					
Wm. H. Gould, Beverly, Mass.....	Ribbon				

Special Prize

The American Guernsey Cattle Club offered a silver cup for the best Guernsey cow with her produce, consisting of two animals of either sex or age that were bred by the exhibitor. This cup to be given to the winner, who shall hold it until the middle of the following August, when it shall be returned to the office of the American Guernsey Cattle Club, to be re-offered at the following New York State Fair under similar conditions.

To every person winning the cup a special ribbon and diploma are given, showing that he is entitled to said cup for the year. This cup to be the permanent property of the exhibitor who wins it twice.

George B. Tallman, of Fayetteville, N. Y., was the winner of the cup in 1907. H. A. C. Taylor, Melville Station, Newport, R. I., was the winner of the cup in 1908. Wm. H. Gould, Beverly, Mass., was the winner of the cup in 1909. Wm. H. Gould, Beverly, Mass., was the winner of the cup in 1910.

SECTION 10 — JERSEY

Entries, 161. Amount awarded, $885 (of which $100 was paid by the American Jersey Cattle Club of America).

	1st Prem.	2d Prem.	3d Prem.	4th Prem.	5th Prem.
Class 189 — Bull, three years and over:					
C. I. Hudson, E. Norwich, L. I., N. Y.	$25 00				
A. F. Pierce, Winchester, N. H.....		$12 00			
R. T. Story, Freehold, N. Y.....			$8 00		
Kenotin Farm, Washington Mills, N. Y.				$3 00	
Class 190 — Bull, two years and under three:					
C. I. Hudson, E Norwich, L. I. N, Y.	25 00				
A. G. Vanderbilt, Newport, R. I.....		12 00			
H. W. Ayres, Jamestown, N. Y.....			8 00		
H. B. Witter, Frederick, Md.....				3 00	
Class 191 — Bull, one year and under two:					
Mark W. Potter, Charlemont, Mass...	20 00				
H. W. Ayres, Jamestown, N. Y.....		10 00			
A. F. Pierce, Winchester, N. H.....			8 00		
R. T. Story, Freehold, N. Y.....				3 00	
Class 192 — Bull calf, two months and under one year:					
C. I. Hudson, E. Norwich, L. I., N. Y.	10 00				
A. F. Pierce, Winchester, N. H.....		5 00			
C. I. Hudson, E. Norwich, L. I., N. Y.			3 00		
Class 193 — Cow, five years and over:					
C. I. Hudson, E. Norwich, L. I., N. Y.	25 00				
C. I. Hudson, E. Norwich, L. I., N. Y.		12 00			
Mark W. Potter, Charlemont, Mass.			8 00		
A. F. Pierce, Winchester, N H.....				3 00	
Class 194 — Cow, three years and under five:					
A. G. Vanderbilt, Newport, R. I....	25 00				
C. I. Hudson, E. Norwich, L. I., N. Y.		12 00			
C. I. Hudson, E. Norwich, L. I., N. Y.			8 00		
A. F. Pierce, Winchester, N. H.....				3 00	
Class 195 — Heifer, two years and under three:					
C. I. Hudson, E. Norwich, L. I., N. Y.	20 00				
A. G. Vanderbilt, Newport, R. I.....		12 00			
C. I. Hudson, E. Norwich, L. I., N. Y.			8 00		
C. I. Hudson, E. Norwich, L. I., N. Y.				3 00	
Class 196 — Heifer, eighteen months and under two years:					
Mark W. Potter, Charlemont, Mass....	20 00				
Mark W. Potter, Charlemont, Mass...		12 00			
A. G. Vanderbilt, Newport, R. I.....			8 00		
C. I. Hudson, E. Norwich, L. I., N. Y.				3 00	
Class 197 — Heifer, twelve months and under eighteen months:					
C. I. Hudson, E. Norwich, L. I., N. Y.	20 00				
C. I. Hudson, E. Norwich, L. I., N. Y.		12 00			
H. W. Ayres, Jamestown, N. Y.....			8 00		
A. G. Vanderbilt, Newport, R. I.....				3 00	

Class 198 — Heifer, two months and under one year:	1st Prem.	2d Prem.	3d Prem.	4th Prem.	5th Prem.
C. I. Hudson, E. Norwich, L. I., N. Y.	$10 00				
C. I. Hudson, E. Norwich, L. I., N. Y.		$5 00			
C. I. Hudson, E. Norwich, L. I., N. Y.			$3 00		
Class 199 — Exhibitor's herd:					
C. I. Hudson, E. Norwich, L. I., N. Y.	30 00				
A. G. Vanderbilt, Newport, R. I....		20 00			
A. F. Pierce, Winchester, N. H.....			10 00		
H. W. Ayres, Jamestown, N. Y.....				$5 00	
Class 200 — Breeder's young herd:					
C. I. Hudson, E. Norwich, L. I., N. Y.	30 00				
Mark W. Potter, Charlemont, Mass....		20 00			
A. F. Pierce, Winchester, N. H.....			10 00		
R. T. Story, Freehold, N. Y.....				5 00	
Class 202 — Get of one sire:					
C. I. Hudson, E. Norwich, L. I., N. Y.	20 00				
Mark W. Potter, Charlemont, Mass....		10 00			
A. F. Pierce, Winchester, N. H.....			8 00		
H. W. Ayres, Jamestown, N. Y.....				3 00	
Class 203 — Produce of one cow:					
Mark W. Potter, Charlemont, Mass....	20 00				
H. W. Ayres, Jamestown, N. Y.....		10 00			
A. F. Pierce, Winchester, N. H.....			8 00		
H. W. Ayres, Jamestown, N. Y.....				3 00	
Class 204 — Best four dairy cows, five years or over:					
C. I. Hudson, E. Norwich, L. I., N. Y.	100 00				
River Meadow Farms, Portlandville, N. Y.		75 00			
Class 205 — Champion bull, over two years:					
C. I. Hudson, E. Norwich, L. I., N. Y.	Ribbon				
Class 206 — Champion bull, under two years:					
Mark W. Potter, Charlemont, Mass...	Ribbon				
Class 207 — Champion cow, over two years:					
C. I. Hudson, E. Norwich, L. I., N. Y.	Ribbon				
Class 208 — Champion heifer, under two years:					
Mark W. Potter, Charlemont, Mass...	Ribbon				
Class 209 — Grand champion, male:					
C. I. Hudson, E. Norwich, L. I., N. Y.	Ribbon				
Class 210 — Grand champion, female:					
C. I. Hudson, E. Norwich, L. I., N. Y.	Ribbon				

Special Prize Offered by the American Jersey Cattle Club

Class 211 — Grand champion bull, exhibited by its breeder:	1st Prem.	2d Prem.	3d Prem.	4th Prem.	5th Prem.
C. I. Hudson, E. Norwich, L. I., N. Y.	Medal				
Class 212 — Grand champion female, exhibited by her breeder:					
C. I. Hudson, E. Norwich, L. I., N. Y.	Medal				

Class 213 — Cow having an accepted record in authenticated test for one year, made according to the rules of the club, which is awarded the highest number of counts on the basis of 100 for perfect by the official judge at the show:	1st Prem.	2d Prem.	3d Prem.	4th Prem.	5th Prem.
A. F. Pierce, Winchester, N. H.....	$30 00				
A. F. Pierce, Winchester, N. H.....		$20 00			
New York State College of Agriculture, Ithaca, N. Y.			$10 00		
Class 214 — Four females over one year, the get of one sire, three of which must be in milk, exhibited by breeder:					
H. W. Ayres, Jamestown, N. Y.....	40 00				

SECTION 11 — FRENCH CANADIAN

Entries, 43. Amount awarded, $393.22.

Class 215 — Bull, three years and over:	1st Prem.	2d Prem.	3d Prem.	4th Prem.	5th Prem.
H. B. Witter, Frederick, Md.....	$20 00				
Willard Fralick, Marathon, N. Y.....		$13 33			
Class 216 — Bull, two years and under three:					
Willard Fralick, Marathon, N. Y.....	$13 33				
Class 217 — Bull, one year and under two:					
Willard Fralick, Marathon, N. Y.....	13 33				
H. B. Witter, Frederick, Md.....		$6 66			
Class 218 — Bull calf, two months and under one year:					
Willard Fralick, Marathon, N. Y.....	13 33				
Willis D. Witter, Frederick, Md.....		6 66			
Class 219 — Cow, five years and over:					
Willard Fralick, Marathon, N. Y.....	20 00				
Willard Fralick, Marathon, N. Y.....		13 33			
Class 220 — Cow, three years and under five:					
Willard Fralick, Marathon, N. Y.....	20 00				
H. B. Witter, Frederick, Md.....		13 33			
Class 221 — Heifer, two years and under three:					
Willard Fralick, Marathon, N. Y.....	13 33				
H. B. Witter, Frederick, Md.....		6 66			
Class 222 — Heifer, one year and under two:					
Willard Fralick, Marathon, N. Y.....	13 33				
Willard Fralick, Marathon, N. Y.....		6 66			
Class 223 — Heifer calf, two months and under one year:					
Willard Fralick, Marathon, N. Y.....	13 33				
H. B. Witter, Frederick, Md.....		6 66			
Class 224 — Exhibitor's herd:					
Willard Fralick, Marathon, N. Y.....	20 00				
H. B. Witter, Frederick, Md.....		13 33			
Class 225 — Breeder's young herd:					
Willard Fralick, Marathon, N. Y.....	13 33				
H. B. Witter, Frederick, Md.....		6 66			

	1st Prem.	2d Prem.	3d Prem.	4th Prem.	5th Prem.
Class 226 — Best two females bred by exhibitor:					
Willard Fralick, Marathon, N. Y.....	$13 33				
H. B. Witter, Frederick, Md.....		$6 66			
Class 227 — Get of one sire:					
Willard Fralick, Marathon, N. Y.....	13 33				
H. B. Witter, Frederick, Md.....		6 66			
Class 228 — Produce of one cow:					
Willard Fralick, Marathon, N. Y.....	13 33				
Willard Fralick, Marathon, N. Y.....		6 66			
Class 229 — Best four dairy cows, five years or over:					
Willard Fralick, Marathon, N. Y.....	66 66				
Class 230 — Champion bull, over two years:					
H. B. Witter, Frederick, Md.....	Ribbon				
Class 231 — Champion bull, under two years:					
Willard Fralick, Marathon, N. Y.....	Ribbon				
Class 232 — Champion cow, over two years:					
Willard Fralick, Marathon, N. Y.....	Ribbon				
Class 233 — Champion heifer, under two years:					
Willard Fralick, Marathon, N. Y.....	Ribbon				
Class 234 — Grand champion, male:					
H. B. Witter, Frederick, Md.....	Ribbon				
Class 235 — Grand champion, female:					
Willard Fralick, Marathon, N. Y.....	Ribbon				

SECTION 12 — DUTCH BELTED

Entries, 20. Amount awarded, $240.

	1st Prem.	2d Prem.	3d Prem.	4th Prem.	5th Prem.
Class 236 — Bull, three years and over:					
E. S. Smith, Marathon, N. Y.....	$15 00				
Class 238 — Bull, one year and under two:					
E. S. Smith, Marathon, N. Y.....	10 00				
Class 239 — Bull calf, two months and under one year:					
E. S. Smith, Marathon, N. Y.....	10 00				
E. S. Smith, Marathon, N. Y.....		$5 00			
Class 240 — Cow, five years and over:					
E. S. Smith, Marathon, N. Y.....	15 00				
E. S. Smith, Marathon, N. Y.....		10 00			
Class 241 — Cow, three years and under five:					
E. S. Smith, Marathon, N. Y.....	15 00				
E. S. Smith, Marathon, N. Y.....		10 00			
Class 242 — Heifer, two years and under three:					
E. S. Smith, Marathon, N. Y.....	10 00				
E. S. Smith, Marathon, N. Y.....		5 00			
Class 243 — Heifer, one year and under two:					
E. S. Smith, Marathon, N. Y.....	10 00				
E. S. Smith, Marathon, N. Y.....		5 00			

Class 244 — Heifer calf, two months and under one year:	1st Prem.	2d Prem.	3d Prem.	4th Prem.	5th Prem.
E. S. Smith, Marathon, N. Y.....	$10 00				
E. S. Smith, Marathon, N. Y.....		$5 00			
Class 245 — Exhibitor's herd:					
E. S. Smith, Marathon, N. Y.....	15 00				
Class 246 — Breeder's young herd:					
E. S. Smith, Marathon, N. Y.....	10 00				
Class 247 — Best two females bred by exhibitor:					
E. S. Smith, Marathon, N. Y.....	10 00				
Class 248 — Get of one sire:					
E. S. Smith, Marathon, N. Y.....	10 00				
Class 249 — Produce of one cow:					
E. S. Smith, Marathon, N. Y.....	10 00				
Class 250 — Best four dairy cows, five years or over:					
E. S. Smith, Marathon, N. Y.....	50 00				
Class 251 — Champion bull, over two years:					
E. S. Smith, Marathon, N. Y.....	Ribbon				
Class 252 — Champion bull, under two years:					
E. S. Smith, Marathon, N. Y.....	Ribbon				
Class 253 — Champion cow, over two years:					
E. S. Smith, Marathon, N. Y.....	Ribbon				
Class 254 — Champion heifer, under two years:					
E. S. Smith, Marathon, N. Y.....	Ribbon				
Class 255 — Grand champion, male:					
E. S. Smith, Marathon, N. Y.....	Ribbon				
Class 256 — Grand champion, female:					
E. S. Smith, Marathon, N. Y.....	Ribbon				

SECTION 13 — GALLOWAY

Entries, 21. Amount awarded, $216.

Class 257 — Bull, three years and over:	1st Prem.	2d Prem.	3d Prem.	4th Prem.	5th Prem.
James Frantz & Sons, Bluffton, Ohio.	$18 00				
Class 258 — Bull, two years and under three:					
James Frantz & Sons, Bluffton, Ohio.	15 00				
Class 259 — Bull, one year and under two:					
James Frantz & Sons, Bluffton, Ohio.	12 00				
James Frantz & Sons, Bluffton, Ohio.		$6 00			
Class 260 — Bull, two months and under one year:					
James Frantz & Sons, Bluffton, Ohio.	7 00				
Class 261 — Cow, five years and over:					
James Frantz & Sons, Bluffton, Ohio.	18 00				
James Frantz & Sons, Bluffton, Ohio.		9 00			
Class 262 — Cow, three years and under five:					
James Frantz & Sons, Bluffton, Ohio.	15 00				

	1st Prem.	2d Prem.	3d Prem.	4th Prem.	5th Prem.
Class 263 — Heifer, two years and under three:					
James Frantz & Sons, Bluffton, Ohio..	$12 00				
James Frantz & Sons, Bluffton, Ohio..		$6 00			
Class 264 — Heifer, one year and under two:					
James Frantz & Sons, Bluffton, Ohio..	12 00				
James Frantz & Sons, Bluffton, Ohio..		6 00			
Class 265 — Heifer, two months and under one year:					
James Frantz & Sons, Bluffton, Ohio..	7 00				
James Frantz & Sons, Bluffton, Ohio..		3 00			
Class 266 — Exhibitor's herd:					
James Frantz & Sons, Bluffton, Ohio..	20 00				
James Frantz & Sons, Bluffton, Ohio.		10 00			
Class 267 — Breeder's young herd:					
James Frantz & Sons, Bluffton, Ohio..	10 00				
Class 268 — Get of one sire:					
James Frantz & Sons, Bluffton, Ohio.	10 00				
James Frantz & Sons, Bluffton, Ohio.		5 00			
Class 269 — Produce of one cow:					
James Frantz & Sons, Bluffton, Ohio.	10 00				
James Frantz & Sons, Bluffton, Ohio.		5 00			
Class 270 — Champion male, over two years:					
James Frantz & Sons, Bluffton, Ohio.	Ribbon				
Class 271 — Champion male, under two years:					
James Frantz & Sons, Bluffton, Ohio..	Ribbon				
Class 272 — Champion female, over two years:					
James Frantz & Sons, Bluffton, Ohio..	Ribbon				
Class 273 — Champion female, under two years:					
James Frantz & Sons, Bluffton, Ohio.	Ribbon				
Class 274 — Grand champion, male:					
James Frantz & Sons, Bluffton, Ohio.	Ribbon				
Class 275 — Grand champion, female:					
James Frantz & Sons, Bluffton, Ohio	Ribbon				

SECTION 14 — KERRY

Entries, 16. Amount awarded, $183.

	1st Prem.	2d Prem.	3d Prem.	4th Prem.	5th Prem.
Class 276 — Bull, three years and over:					
F. N. Terpening, W. Oneonta, N. Y..	$18 00				
Class 277 — Bull, two years and under three:					
F. N. Terpening, W. Oneonta, N. Y..	15 00				
Class 278 — Bull, one year and under two:					
F. N. Terpening, W. Oneonta, N. Y..	12 00				
Class 279 — Bull, two months and under one year:					
F. N. Terpening, W. Oneonta, N. Y..	7 00				

Class 280 — Cow, five years and over:	1st Prem.	2d Prem.	3d Prem.	4th Prem.	5th Prem.
F. N. Terpening, W. Oneonta, N. Y..	$18 00				
F. N. Terpening, W. Oneonta, N. Y..		$9 00			
Class 281 — Cow, three years and under five:					
F. N. Terpening, W. Oneonta, N. Y..	15 00				
F. N. Terpening, W. Oneonta, N. Y..		8 00			
Class 282 — Heifer, two years and under three:					
F. N. Terpening, W. Oneonta, N. Y..	12 00				
Class 283 — Heifer, one year and under two:					
F. N. Terpening, W. Oneonta, N. Y..	12 00				
Class 284 — Heifer, two months and under one year:					
F. N. Terpening, W. Oneonta, N. Y..	7 00				
Class 285 — Exhibitor's herd:					
F. N. Terpening, W. Oneonta, N. Y..	20 00				
Class 286 — Breeder's young herd:					
F. N. Terpening, W. Oneonta, N. Y..	10 00				
Class 287 — Get of one sire:					
F. N. Terpening, W. Oneonta, N. Y..	10 00				
Class 288 — Produce of one cow:					
F. N. Terpening, W. Oneonta, N. Y..	10 00				
Class 289 — Champion male, over two years:					
F. N. Terpening, W. Oneonta, N. Y..	Ribbon				
Class 290 — Champion male, under two years:					
F. N. Terpening, W. Oneonta, N. Y..	Ribbon				
Class 291 — Champion female, over two years:					
F. N. Terpening, W. Oneonta, N. Y..	Ribbon				
Class 292 — Champion female, under two years:					
F. N. Terpening, W. Oneonta, N. Y..	Ribbon				
Class 293 — Grand champion, male:					
F. N. Terpening, W. Oneonta, N. Y..	Ribbon				
Class 294 — Grand champion, female:					
F. N. Terpening, W. Oneonta, N. Y..	Ribbon				

SECTION 15 — DEXTER

Entries, 21. Amount awarded, $218.

Class 295 — Bull, three years and over:	1st Prem.	2d Prem.	3d Prem.	4th Prem.	5th Prem.
Howard Gould, Port Washington, L. I., N. Y.	$18 00				
Class 296 — Bull, two years and under three:					
Howard Gould, Port Washington, L. I., N. Y.	15 00				
Class 297 — Bull, one year and under two:					
Howard Gould, Port Washington, L. I., N. Y.	12 00				

	1st Prem.	2d Prem.	3d Prem.	4th Prem.	5th Prem.
Class 298 — Bull, two months and under one year:					
Howard Gould, Port Washington, L. I., N. Y.	$7 00				
Class 299 — Cow, five years and over:					
Howard Gould, Port Washington, L. I., N. Y.	18 00				
Howard Gould, Port Washington, L. I., N. Y.		$9 00			
Class 300 — Cow, three years and under five:					
Howard Gould, Port Washington, L. I., N. Y.	15 00				
Howard Gould, Port Washington, L. I., N. Y.		8 00			
Class 301 — Heifer, two years and under three:					
Howard Gould, Port Washington, L. I., N. Y.	12 00				
Howard Gould, Port Washington, L. I., N. Y.		6 00			
Class 302 — Heifer, one year and under two:					
Howard Gould, Port Washington, L. I., N. Y.	12 00				
Howard Gould, Port Washington, L. I., N. Y.		6 00			
Class 303 — Heifer, two months and under one year:					
Howard Gould, Port Washington, L. I., N. Y.	7 00				
Howard Gould, Port Washington, L. I., N. Y.		3 00			
Class 304 — Exhibitor's herd:					
Howard Gould, Port Washington, L. I., N. Y.	20 00				
Howard Gould, Port Washington, L. I., N. Y.		10 00			
Class 305 — Breeder's young herd:					
Howard Gould, Port Washington, L. I., N. Y.	10 00				
Class 306 — Get of one sire:					
Howard Gould, Port Washington, L. I., N. Y.	10 00				
Howard Gould, Port Washington, L. I., N. Y.		5 00			
Class 307 — Produce of one cow:					
Howard Gould, Port Washington, L. I., N. Y.	10 00				
Howard Gould, Port Washington, L. I., N. Y.		5 00			
Class 308 — Champion male, over two years:					
Howard Gould, Port Washington, L. I., N. Y.	Ribbon				
Class 309 — Champion male, under two years:					
Howard Gould, Port Washington, L. I., N. Y.	Ribbon				

	1st Prem.	2d Prem.	3d Prem.	4th Prem.	5th Prem.
Class 310 — Champion female, over two years:					
Howard Gould, Port Washington, L. I., N. Y.	Ribbon				
Class 311 — Champion female, under two years:					
Howard Gould, Port Washington, L. I., N. Y.	Ribbon				
Class 312 — Grand champion, male:					
Howard Gould, Port Washington, L. I., N. Y.	Ribbon				
Class 313 — Grand champion, female:					
Howard Gould, Port Washington, L. I., N. Y.	Ribbon				

SECTION 16 — GRADE DAIRY COWS

Entries, 4. Amount awarded, $425.

Exhibitors of registered cows not allowed to compete in this class.

Class 314 — Four best grade dairy cows:	1st Prem.	2d Prem.	3d Prem.	4th Prem.	5th Prem.
River Meadow Farms, Portlandville, N. Y.	$200 00				
H. M. Dunham, Liverpool, N. Y.		$125 00			
George A. Gue, Baldwinsville, N. Y.			$75 00		
Frank Ingalsbee, South Hartwick, N. Y.				$25 00	

DEPARTMENT C — SHEEP

Commissioner in Charge, CHARLES A. WIETING, Cobleskill.
Superintendent, LEVI A. PAGE, Seneca Castle.

The addition of a fourth division, and consequent increase of prizes made this year the largest show of sheep ever held at the state fair. Every class was well filled, the exhibitors were exceedingly well pleased with their treatment and all were satisfied that the judging was honorably done. The conditions of the sheep buildings are similar to those of the cattle buildings. There is not sufficient space to properly show such valuable flocks as were exhibited this year. The breeders of this state are worthy of better treatment.

PREMIUMS AWARDED

Number of entries, 1,027. Amount awarded, $4,812.

SECTION 1 — COTSWOLD

Entries, 97. Amount awarded, $343.

	1st Prem.	2d Prem.	3d Prem.	4th Prem.	5th Prem.	6th Prem.
Class 1 — Ram, two years or over:						
F. N. Terpening, W. Oneonta, N. Y.	$15 00					
George Allen, Burford, Ont.		$10 00				
Telfer Bros., Paris, Ont.			$8 00			
Class 2 — Ram, one year and under two:						
F. N. Terpening, W. Oneonta, N. Y.	15 00					
M. D. Beckley, Hartwick, N. Y.		10 00				
Telfer Bros., Paris, Ont.			8 00			

Champion Shropshire Ewe.

Champion Berkshire Boar.

	1st Prem.	2d Prem.	3d Prem.	4th Prem.	5th Prem.	6th Prem.
Class 3 — Ram under one year:						
F. N. Terpening, W. Oneonta, N. Y.	$10 00					
J. W. Lee & Sons, Simcoe, Ont.....		$8 00				
J. W. Lee & Sons, Simcoe, Ont.....			$6 00			
George Allen, Burford, Ont.....				$3 00		
Telfer Bros., Paris, Ont.....					$2 00	
Telfer Bros., Paris, Ont.....						$1 00
Class 4 — Ewe, two years or over:						
F. N. Terpening, W. Oneonta, N. Y.	15 00					
F. N. Terpening, W. Oneonta, N. Y.		10 00				
Telfer Bros., Paris, Ont.....			8 00			
George Allen, Burford, Ont.....				6 00		
M. D. Beckley, Hartwick, N. Y.....					4 00	
Telfer Bros., Paris, Ont.....						2 00
Class 5 — Ewe, one year and under two:						
F. N. Terpening, W. Oneonta, N. Y.	15 00					
F. N. Terpening, W. Oneonta, N. Y.		10 00				
Telfer Bros., Paris, Ont.....			8 00			
George Allen, Burford, Ont.....				6 00		
M. D. Beckley, Hartwick, N. Y.....					4 00	
Telfer Bros., Paris, Ont.....						2 00
Class 6 — Ewe, under one year:						
M. D. Beckley, Hartwick, N. Y.....	10 00					
F. N. Terpening, W. Oneonta, N. Y.		8 00				
F. N. Terpening, W. Oneonta, N. Y.			6 00			
George Allen, Burford, Ont.....				3 00		
George Allen, Burford, Ont.....					2 00	
J. W. Lee & Sons, Simcoe, Ont.....						1 00
Class 7 — Four lambs of either sex:						
F. N. Terpening, W. Oneonta, N. Y.	15 00					
J. W. Lee & Sons, Simcoe, Ont.....		10 00				
George Allen, Burford, Ont.....			8 00			
Telfer Bros., Paris, Ont.....				6 00		
Class 8 — Flock:						
F. N. Terpening, W. Oneonta, N. Y.	15 00					
F. N. Terpening, W. Oneonta, N. Y.		10 00				
Telfer Bros., Paris, Ont.....			8 00			
George Allen, Burford, Ont.....				6 00		
M. D. Beckley, Hartwick, N. Y....					4 00	
Class 9 — Champion ram:						
F. N. Terpening, W. Oneonta, N. Y.	10 00					
Class 10 — Champion ewe:						
F. N. Terpening, W. Oneonta, N. Y.	10 00					
Class 11 — Flock bred and owned by exhibitor who must be a resident of New York State:						
F. N. Terpening, W. Oneonta, N. Y.	25 00					

SECTION 2 — SOUTHDOWN

Entries, 93. Amount awarded, $353.

	1st Prem.	2d Prem.	3d Prem.	4th Prem.	5th Prem.	6th Prem.
Class 12 — Ram, two years or over:						
Telfer Bros., Paris, Ont.	$15 00					
Niagara Stock Farm, Lewiston, N. Y.		$10 00				
J. M. Secord, Trumansburg, N. Y.			$8 00			
Niagara Stock Farm, Lewiston, N. Y.				$6 00		
G. J. Campbell, Oberlin, Ohio					$4 00	
Class 13 — Ram, one year and under two:						
Niagara Stock Farm, Lewiston, N. Y.	15 00					
Telfer Bros., Paris, Ont.		10 00				
Niagara Stock Farm, Lewiston, N. Y.			8 00			
Telfer Bros., Paris, Ont.				6 00		
G. J. Campbell, Oberlin, Ohio					4 00	
Class 14 — Ram, under one year:						
Telfer Bros., Paris, Ont.	10 00					
Niagara Stock Farm, Lewiston, N. Y.		8 00				
G. J. Campbell, Oberlin, Ohio			6 00			
G. J. Campbell, Oberlin, Ohio				3 00		
Niagara Stock Farm, Lewiston, N. Y.					2 00	
Class 15 — Ewe, two years or over:						
Telfer Bros., Paris, Ont.	15 00					
Niagara Stock Farm, Lewiston, N. Y.		10 00				
Niagara Stock Farm, Lewiston, N. Y.			8 00			
J. M. Secord, Trumansburg, N. Y.				6 00		
J. M. Secord, Trumansburg, N. Y.					4 00	
Class 16 — Ewe, one year and under two:						
Niagara Stock Farm, Lewiston, N. Y.	15 00					
Telfer Bros., Paris, Ont.		10 00				
G. J. Campbell, Oberlin, Ohio			8 00			
G. J. Campbell, Oberlin, Ohio				6 00		
Niagara Stock Farm, Lewiston, N. Y.					4 00	
Class 17 — Ewe, under one year:						
Niagara Stock Farm, Lewiston, N. Y.	10 00					
Telfer Bros., Paris, Ont.		8 00				
Telfer Bros., Paris, Ont.			6 00			
J. M. Secord, Trumansburg, N. Y.				3 00		
G. J. Campbell, Oberlin, Ohio					2 00	
Class 18 — Four lambs of either sex:						
Telfer Bros., Paris, Ontario	15 00					
Niagara Stock Farm, Lewiston, N. Y.		10 00				
G. J. Campbell, Oberlin, Ohio			8 00			
J. M. Secord, Trumansburg, N. Y.				6 00		
Class 19 — Flock:						
Niagara Stock Farm, Lewiston, N. Y.	15 00					
Telfer Bros., Paris, Ontario		10 00				
J. M. Secord, Trumansburg, N. Y.			8 00			
G. J. Campbell, Oberlin, Ohio				6 00		
Class 20 — Champion ram:						
Niagara Stock Farm, Lewiston, N. Y.	10 00					
Class 21 — Champion ewe:						
Niagara Stock Farm, Lewiston, N. Y.	10 00					

Class 22 — Flock bred and owned by exhibitor who must be a resident of New York State:	1st Prem.	2d Prem.	3d Prem.	4th Prem.	5th Prem.	6th Prem.
Niagara Stock Farm, Lewiston, N. Y.	$25 00					

Special Prize Offered by the American Southdown Breeders' Association

Class 23 — For the best four lambs, bred and exhibited by owner, a resident of New York State:	1st Prem.	2d Prem.	3d Prem.	4th Prem.	5th Prem.	6th Prem.
Niagara Stock Farm, Lewiston, N. Y.	$12 00					
J. M. Secord, Trumansburg, N. Y. ..		$8 00				

SECTION 3 — SHROPSHIRE

Entries, 39. Amount awarded, $373.

Class 24 — Ram, two years or over:	1st Prem.	2d Prem.	3d Prem.	4th Prem.	5th Prem.	6th Prem.
G. Howard Davison, Millbrook, N. Y.	$15 00					
Hanmer & Hodgson, Brantford, Ont.		$10 00				
Niagara Stock Farm, Lewiston, N. Y.			$8 00			
G. Howard Davison, Millbrook, N. Y.				$6 00		
Hanmer & Hodgson, Brantford, Ont.					$4 00	
M. D. Beckley, Hartwick, N. Y. ...						$2 00
Class 25 — Ram, one year and under two:						
G. Howard Davison, Millbrook, N. Y.	15 00					
Henry L. Wardwell, Springfield Center, N. Y.		10 00				
G. Howard Davison, Millbrook, N. Y.			8 00			
Henry L. Wardwell, Springfield Center, N. Y.				6 00		
Hanmer & Hodgson, Brantford, Ont.					4 00	
Arthur S. Davis, Chili Station, N. Y.						2 00
Class 26 — Ram, under one year:						
G. Howard Davison, Millbrook, N. Y.	10 00					
Henry L. Wardwell, Springfield Center, N. Y.		8 00				
Henry L. Wardwell, Springfield Center, N. Y.			6 00			
G. Howard Davison, Millbrook, N. Y.				3 00		
M. D. Beckley, Hartwick, N. Y....					2 00	
Hanmer & Hodgson, Brantford, Ont.						1 00
Class 27 — Ewe, two years or over:						
Hanmer & Hodgson, Brantford, Ont.	15 00					
Henry L. Wardwell, Springfield Center, N. Y.		10 00				
G. Howard Davison, Millbrook, N. Y.			8 00			
Hanmer & Hodgson, Brantford, Ont.				6 00		
Niagara Stock Farm, Lewiston, N. Y.					4 00	
G. Howard Davison, Millbrook, N. Y.						2 00
Class 28 — Ewe, one year and under two:						
Henry L. Wardwell, Springfield Center, N. Y.	15 00					
Hanmer & Hodgson, Brantford, Ont.		10 00				
Hanmer & Hodgson, Brantford, Ont.			8 00			
G. Howard Davison, Millbrook, N. Y.				6 00		
Hanmer & Hodgson, Brantford, Ont.					4 00	
Henry L. Wardwell, Springfield Center, N. Y.						2 00

Class 29 — Ewe, under one year:	1st Prem.	2d Prem.	3d Prem.	4th Prem.	5th Prem.	6th Prem.
Henry L. Wardwell, Springfield Center, N. Y.	$10 00					
Henry L. Wardwell, Springfield Center, N. Y.		$8 00				
Hanmer & Hodgson, Brantford, Ont.			$6 00			
G. Howard Davison, Millbrook, N. Y.				$3 00		
Hanmer & Hodgson, Brantford, Ont.					$2 00	
M. D. Beckley, Hartwick, N. Y.						$1 00
Class 30 — Four lambs of either sex:						
Henry L. Wardwell, Springfield Center, N. Y.	15 00					
G. Howard Davison, Millbrook, N. Y.		10 00				
Hanmer & Hodgson, Brantford, Ont.			8 00			
M. D. Beckley, Hartwick, N. Y.				6 00		
Arthur S. Davis, Chili Station, N. Y.					4 00	
Niagara Stock Farm, Lewiston, N. Y.						2 00
Class 31 — Flock:						
G. Howard Davison, Millbrook, N. Y.	15 00					
Henry L. Wardwell, Springfield Center, N. Y.		10 00				
Hanmer & Hodgson, Brantford, Ont.			8 00			
Niagara Stock Farm, Lewiston, N. Y.				6 00		
M. D. Beckley, Hartwick, N. Y.					4 00	
Class 32 — Champion ram:						
G. Howard Davison, Millbrook, N. Y.	10 00					
Class 33 — Champion ewe:						
Henry L. Wardwell, Springfield Center, N. Y.	10 00					
Class 34 — Flock bred and owned by exhibitor who must be a resident of New York State:						
G. Howard Davison, Millbrook, N. Y.	25 00					

Special Prize Offered by the American Shropshire Sheep Association

Class 35 — Best flock: ram, one year or over, two yearling ewes, two ewe lambs:	1st Prem.	2d Prem.	3d Prem.	4th Prem.	5th Prem.	6th Prem.
G. Howard Davison, Millbrook, N. Y.	$15 00					
Henry L. Wardwell, Springfield Center, N. Y.		$10 00				
Class 36 — Best flock: two ram lambs and two ewe lambs:						
Henry L. Wardwell, Springfield Center, N. Y.	15 00					
G. Howard Davison, Millbrook, N. Y.		10 00				

SECTION 4 — HAMPSHIRE

Entries, 115. Amount awarded, $375.

Class 37 — Ram, two years or over:	1st Prem.	2d Prem.	3d Prem.	4th Prem.	5th Prem.	6th Prem.
P. W. Artz & Son, Osborn, Ohio	$15 00					
Telfer Bros., Paris, Ontario		$10 00				
Robson Bros., Hall, N. Y.			$8 00			
Telfer Bros., Paris, Ontario				$6 00		
Robson Bros., Hall, N. Y.					$4 00	
P. W. Artz & Son, Osborn, Ohio						$2 00

Class 38 — Ram, one year and under two:	1st Prem.	2d Prem.	3d Prem.	4th Prem.	5th Prem.	6th Prem.
Robson Bros., Hall, N. Y.	$15 00					
P. W. Artz & Son, Osborn, Ohio...		$10 00				
Thomas Haslett, Seneca, N. Y.			$8 00			
Thomas Haslett, Seneca, N. Y.....				$6 00		
Robson Bros, Hall, N. Y.					$4 00	
P. W. Artz & Son, Osborn, Ohio....						$2 00
Class 39 — Ram, under one year:						
P. W. Artz & Son, Osborn, Ohio...	10 00					
P. W. Artz & Son, Osborn, Ohio...		8 00				
Haslett Bros., Seneca, N. Y.			6 00			
Telfer Bros., Paris, Ontario				3 00		
Telfer Bros., Paris, Ontario					2 00	
Thomas Haslett, Seneca, N. Y.						1 00
Class 40 — Ewe, two years and over:						
Telfer Bros., Paris, Ontario	15 00					
Telfer Bros., Paris, Ontario		10 00				
Thomas Haslett, Seneca, N. Y.			8 00			
Robson Bros., Hall, N. Y.				6 00		
Thomas Haslett, Seneca, N. Y.					4 00	
P. W. Artz & Son, Osborn, Ohio ..						2 00
Class 41 — Ewe, one year and under two:						
P. W. Artz & Son, Osborn, Ohio...	15 00					
Thomas Haslett, Seneca, N. Y.		10 00				
Robson Bros., Hall, N. Y.			8 00			
Thomas Haslett, Seneca, N. Y.				6 00		
Telfer Bros., Paris, Ontario					4 00	
Robson Bros., Hall, N. Y.						2 00
Class 42 — Ewe, under one year:						
P. W. Artz & Son, Osborn, Ohio....	10 00					
P. W. Artz & Son, Osborn, Ohio		8 00				
Robson Bros., Hall, N. Y.			6 00			
Haslett Bros., Seneca, N. Y.				3 00		
Telfer Bros., Paris, Ontario.....					2 00	
Thomas Haslett, Seneca, N. Y.						1 00
Class 43 — Four lambs of either sex:						
P. W. Artz & Son, Osborn, Ohio....	15 00					
Telfer Bros., Paris, Ontario		10 00				
Robson Bros., Hall, N. Y.			8 00			
Thomas Haslett, Seneca, N. Y.				6 00		
Haslett Bros., Seneca, N. Y.					4 00	
Thomas Haslett, Seneca, N. Y.						2 00
Class 44 — Flock:						
P. W. Artz & Son, Osborn, Ohio	15 00					
Telfer Bros., Paris, Ontario		10 00				
Robson Bros., Hall, N. Y.			8 00			
P. W. Artz & Son, Osborn, Ohio				6 00		
Thomas Haslett, Seneca, N. Y. ...					4 00	
Thomas Haslett, Seneca, N. Y.						2 00
Class 45 — Champion ram:						
P. W. Artz & Son, Osborn, Ohio....	10 00					
Class 46 — Champion ewe:						
Telfer Bros., Paris, Ontario	10 00					
Class 47 — Flock bred and owned by exhibitor who must be a resident of New York State:						
Thomas Haslett, Seneca, N. Y.	25 00					

Special Prize Offered by the American Hampshire Sheep Association

Class 48 — Flock, consisting of one ram, one year or more, two yearling ewes and two ewe lambs:	1st Prem.	2d Prem.	3d Prem.	4th Prem.	5th Prem.	6th Prem.
Thomas Haslett, Seneca, N. Y.	$10 00					
Robson Bros., Hall, N. Y.		$7 00				
Thomas Haslett, Seneca, N. Y. ...			$4 00			
Class 49 — Four lambs, two of each sex:						
Thomas Haslett, Seneca, N. Y.	8 00					
Thomas Haslett, Seneca, N. Y.		5 00				
Haslett Bros., Seneca, N. Y.			3 00			

SECTION 5 — OXFORD-DOWN

Entries, 114. Amount awarded, $375.

Class 50 — Ram, two years or over:	1st Prem.	2d Prem.	3d Prem.	4th Prem.	5th Prem.	6th Prem.
J. W. Lee & Sons, Simcoe, Ontario..	$15 00					
Peter Arkell & Sons, Teeswater, Ont.		$10 00				
Peter Arkell & Sons, Teeswater, Ont.			$8 00			
G. J. Campbell, Oberlin, Ohio				$6 00		
George W. Heskett, Jr., Fulton, Ohio					$4 00	
William Empie, Amsterdam, N. Y. ..						$2 00
Class 51 — Ram, one year and under two:						
Peter Arkell & Sons, Teeswater, Ont.	15 00					
George W. Heskett, Jr., Fulton, Ohio		10 00				
J. W. Lee & Sons, Simcoe, Ontario.			8 00			
Peter Arkell & Sons, Teeswater, Ont.				6 00		
George W. Heskett, Jr., Fulton, Ohio					4 00	
G. J. Campbell, Oberlin, Ohio						2 00
Class 52 — Ram, under one year:						
Peter Arkell & Sons, Teeswater, Ont.	10 00					
Peter Arkell & Sons, Teeswater, Ont.		8 00				
G. W. Heskett, Jr., Fulton, Ohio..			6 00			
J. W. Lee & Sons, Simcoe, Ontario				3 00		
J. W. Lee & Sons, Simcoe, Ontario					2 00	
G. J. Campbell, Oberlin, Ohio.....						1 00
Class 53 — Ewe, two years or over:						
Peter Arkell & Sons, Teeswater, Ont.	15 00					
J. W. Lee & Sons, Simcoe, Ont....		10 00				
Peter Arkell & Sons, Teeswater, Ont.			8 00			
George W. Heskett, Jr., Fulton Ohio				6 00		
G. J. Campbell, Oberlin, Ohio.....					4 00	
George W. Heskett, Jr., Fulton, Ohio						2 00
Class 54 — Ewe, one year and under two:						
Peter Arkell & Sons, Teeswater, Ont.	15 00					
Peter Arkell & Sons, Teeswater, Ont.		10 00				
J. W. Lee & Sons, Simcoe, Ontario..			8 00			
J. W. Lee & Sons, Simcoe, Ontario..				6 00		
George W. Heskett, Jr., Fulton, Ohio					4 00	
G. J. Campbell, Oberlin, Ohio						2 00
Class 55 — Ewe, under one year:						
Peter Arkell & Sons, Teeswater, Ont.	10 00					
Peter Arkell & Sons, Teeswater, Ont.		8 00				
J. W. Lee & Sons, Simcoe, Ontario			6 00			
George W. Heskett, Jr., Fulton, Ohio				3 00		
J. W. Lee & Sons, Simcoe, Ontario					2 00	
G. J. Campbell, Oberlin, Ohio.....						1 00

Class 56 — Four lambs of either sex:	1st Prem.	2d Prem.	3d Prem.	4th Prem.	5th Prem.	6th Prem.
Peter Arkell & Sons Teeswater, Ont.	$15 00					
Peter Arkell & Sons, Teeswater, Ont.		$10 00				
J. W. Lee & Sons. Simcoe, Ontario			$8 00			
George W. Heskett, Jr., Fulton, Ohio				$6 00		
G. J. Campbell, Oberlin, Ohio.....					$4 00	
Wm. Empie, Amsterdam, N. Y.....						$2 00
Class 57 — Flock:						
Peter Arkell & Sons, Teeswater, Ont.	15 00					
Peter Arkell & Sons, Teeswater, Ont.		10 00				
J. W. Lee & Sons, Simcoe, Ontario			8 00			
George W. Heskett, Jr., Fulton, Ohio				6 00		
G. J. Campbell, Oberlin, Ohio.....					4 00	
George W. Heskett, Jr., Fulton, Ohio						2 00
Class 58 — Champion ram:						
Peter Arkell & Sons, Teeswater, Ont.	10 00					
Class 59 — Champion ewe:						
Peter Arkell & Sons, Teeswater, Ont.	10 00					
Class 60 — Flock bred and owned by exhibitor who must be a resident of New York State:						
William Empie, Amsterdam, N. Y.	25 00					

Special Prize Offered by the American Oxford-Down Record Association

Class 61 — Best yearling ram:	1st Prem.	2d Prem.	3d Prem.	4th Prem.	5th Prem.	6th Prem.
William Empie, Amsterdam, N. Y..	$10 00					
William Empie, Amsterdam, N. Y..		$5 00				
Class 62 — Best yearling ewe:						
William Empie, Amsterdam, N. Y..	10 00					
Class 63 — Best pen of four lambs, either sex:						
William Empie, Amsterdam, N. Y..	10 00					

SECTION 6 — CHEVIOT

Entries, 101. Amount awarded, $333.

Class 64 — Ram, two years or over:	1st Prem.	2d Prem.	3d Prem.	4th Prem.	5th Prem.
John A. Curry, Hartwick, N. Y.....	$15 00				
J. A. Brace & Son, Albion, N. Y.....		$10 00			
J. A. Brace & Son, Albion, N. Y.....			$8 00		
F. L. Postle & Son, Camp Chase, Ohio..				$6 00	
Class 65 — Ram, one year and under two:					
John A. Curry, Hartwick, N. Y.....	15 00				
J. A. Brace & Son, Albion, N. Y.....		10 00			
F. L. Postle & Son, Camp Chase, Ohio.			8 00		
John A. Curry, Hartwick, N. Y.....				6 00	
Class 66 — Ram, under one year:					
John A. Curry, Hartwick, N. Y.....	10 00				
F. L. Postle & Son, Camp Chase, Ohio.		8 00			
John A. Curry, Hartwick, N. Y.....			6 00		
F. L. Postle & Son, Camp Chase, Ohio.				3 00	

	1st Prem.	2d Prem.	3d Prem.	4th Prem.	5th Prem.
Class 67 — Ewe, two years or over:					
F. L. Postle & Son, Camp Chase, Ohio.	$15 00				
John A. Curry, Hartwick, N. Y.....		$10 00			
F. L. Postle & Son, Camp Chase, Ohio.			$8 00		
J. A. Brace & Son, Albion, N. Y.....				$6 00	
Class 68 — Ewe, one year and under two:					
John A. Curry, Hartwick, N. Y.....	15 00				
John A. Curry, Hartwick, N. Y.....		10 00			
F. L. Postle & Son, Camp Chase, Ohio.			8 00		
J. A. Brace & Son, Albion, N. Y.....				6 00	
Class 69 — Ewe, under one year:					
John A. Curry, Hartwick, N. Y.....	10 00				
John A. Curry, Hartwick, N. Y.....		8 00			
F. L. Postle & Son, Camp Chase, Ohio.			6 00		
F. L. Postle & Son, Camp Chase, Ohio.				3 00	
Class 70 — Four lambs of either sex:					
John A. Curry, Hartwick, N. Y.....	15 00				
F. L. Postle & Son, Camp Chase, Ohio.		10 00			
J. A. Brace & Son, Albion, N. Y.....			8 00		
Kent Barney, Milford, N. Y.....				6 00	
Class 71 — Flock:					
John A. Curry, Hartwick, N. Y.....	15 00				
F. L. Postle & Son, Camp Chase, Ohio.		10 00			
John A. Curry, Hartwick, N. Y.....			8 00		
J. A. Brace & Son, Albion, N. Y.....				6 00	
Class 72 — Champion ram:					
John A. Curry, Hartwick, N Y.....	10 00				
Class 73 — Champion ewe:					
John A. Curry, Hartwick, N. Y.....	10 00				
Class 74 — Flock bred and owned by exhibitor, who must be a resident of New York State:					
John A. Curry, Hartwick, N. Y.....	25 00				

SECTION 7 — DORSET-HORN

Entries, 51. Amount awarded, $321.

	1st Prem.	2d Prem.	3d Prem.	4th Prem.	5th Prem.
Class 75 — Ram, two years or over:					
Tranquillity Farms, Allamuchy, N. J..	$15 00				
Heart's Delight Farm, Chazy, N. Y...		$10 00			
Fillmore Farms, Bennington, Vt.....			$8 00		
Heart's Delight Farm, Chazy, N. Y..				$6 00	
Class 76 — Ram, one year and under two:					
Tranquillity Farms, Allamuchy, N. J..	15 00				
Fillmore Farms, Bennington, Vt.....		10 00			
Heart's Delight Farm, Chazy, N. Y...			8 00		
Fillmore Farms, Bennington, Vt.....				6 00	
Class 77 — Ram, under one year:					
Tranquillity Farms, Allamuchy, N. J...	10 00				
Heart's Delight Farm, Chazy, N. Y...		8 00			
Tranquillity Farms, Allamuchy, N. J..			6 00		
Fillmore Farms, Bennington, Vt.....				3 00	
Class 78 — Ewe, two years or over:					
Fillmore Farms, Bennington, Vt.....	15 00				
Heart's Delight Farm, Chazy, N. Y...		10 00			
Tranquillity Farms, Allamuchy, N. J..			8 00		
Tranquillity Farms, Allamuchy, N. J..				6 00	

Class 79 — Ewe, one year and under two:	1st Prem.	2d Prem.	3d Prem.	4th Prem.	5th Prem.
Heart's Delight Farm, Chazy, N. Y...	$15 00				
Tranquillity Farms, Allamuchy, N. J..		$10 00			
Fillmore Farms, Bennington, Vt.....			$8 00		
Heart's Delight Farm, Chazy, N. Y...				$6 00	
Class 80 — Ewe, under one year:					
Heart's Delight Farm, Chazy, N. Y...	10 00				
Tranquillity Farms, Allamuchy, N. J..		8 00			
Fillmore Farms, Bennington, Vt.....			6 00		
Heart's Delight Farm, Chazy, N. Y...				3 00	
Class 81 — Four lambs of either sex:					
Heart's Delight Farm, Chazy, N. Y...	15 00				
Tranquillity Farms, Allamuchy, N. J..		10 00			
Fillmore Farms, Bennington, Vt.....			8 00		
Class 82 — Flock:					
Heart's Delight Farm, Chazy, N. Y...	15 00				
Tranquillity Farms, Allamuchy, N. J..		10 00			
Fillmore Farms, Bennington, Vt.....			8 00		
Class 83 — Champion ram:					
Tranquillity Farms, Allamuchy, N. J..	10 00				
Class 84 — Champion ewe:					
Heart's Delight Farm, Chazy, N. Y...	10 00				
Class 85 — Flock bred and owned by exhibitor, who must be a resident of New York State:					
Heart's Delight Farm, Chazy, N. Y...	25 00				

SECTION 8 — LINCOLN

Entries, 58. Amount awarded, $321.

Class 86 — Ram, two years or over:	1st Prem.	2d Prem.	3d Prem.	4th Prem.	5th Prem.
A. C. Fielder, De Graff, Ohio.....	$15 00				
Telfer Bros., Paris, Ontario.....		$10 00			
A. C. Fielder, De Graff, Ohio.....			$8 00		
Class 87 — Ram, one year and under two:					
Telfer Bros., Paris, Ontario.....	15 00				
A. C. Fielder, De Graff, Ohio.....		10 00			
A. C. Fielder, De Graff, Ohio.....			8 00		
Class 88 — Ram, under one year:					
J. W. Lee & Sons, Simcoe, Ontario....	10 00				
J. W. Lee & Sons, Simcoe, Ontario....		8 00			
Telfer Bros., Paris, Ontario.....			6 00		
A. C. Fielder, De Graff, Ohio.....				$3 00	
Class 89 — Ewe, two years and over:					
A. C. Fielder, De Graff, Ohio.....	15 00				
Telfer Bros., Paris, Ontario.....		10 00			
Telfer Bros., Paris, Ontario.....			8 00		
A. C. Fielder, De Graff, Ohio.....				6 00	
Class 90 — Ewe, one year and under two:					
Telfer Bros., Paris, Ontario.....	15 00				
Telfer Bros., Paris, Ontario.....		10 00			
A. C. Fielder, De Graff, Ohio.....			8 00		
A. C. Fielder, De Graff, Ohio.....				6 00	
Class 91 — Ewe, under one year:					
J. W. Lee & Sons, Simcoe, Ontario....	10 00				
J. W. Lee & Sons, Simcoe, Ontario....		8 00			
Telfer Bros., Paris, Ontario.....			6 00		
A. C. Fielder, De Graff, Ohio.....				3 00	

	1st Prem.	2d Prem.	3d Prem.	4th Prem.	5th Prem.
Class 92 — Four lambs of either sex:					
J. W. Lee & Sons, Simcoe, Ontario....	$15 00				
Telfer Bros., Paris, Ontario.....		$10 00			
A. C. Fielder, De Gaff, Ohio.....			$8 00		
A. C. Fielder, De Graff, Ohio.....				$6 00	
Class 93 — Flock:					
A. C. Fielder, De Graff, Ohio.....	15 00				
Telfer Bros., Paris, Ontario.....		10 00			
Telfer Bros., Paris, Ontario.....			8 00		
A. C. Fielder, De Graff, Ohio.....				6 00	
Class 94 — Champion ram:					
A. C. Fielder, De Graff, Ohio.....	10 00				
Class 95 — Champion ewe:					
A. C. Fielder, De Graff, Ohio.....	10 00				
Class 96 — Flock bred and owned by exhibitor, who must be a resident of New York State:					
F. N. Terpening, W. Oneonta, N. Y....	25 00				

SECTION 9 — LEICESTER

Entries, 73. Amount awarded, $302.

	1st Prem.	2d Prem.	3d Prem.	4th Prem.	5th Prem.
Class 97 — Ram, two years or over:					
Robert Robinson & Son, Bath, N. Y...	$15 00				
Telfer Bros., Paris, Ontario.....		$10 00			
John A. Curry, Hartwick, N. Y.....			$8 00		
F. N. Terpening, W. Oneonta, N. Y....				$6 00	
Class 98 — Ram, one year and under two:					
F. N. Terpening, W. Oneonta, N. Y....	15 00				
John A. Curry, Hartwick, N. Y.....		10 00			
Telfer Bros., Paris, Ontario.....			8 00		
Robert Robinson & Son, Bath, N. Y...				6 00	
Class 99 — Ram, under one year:					
Telfer Bros., Paris, Ontario.....	10 00				
John A. Curry, Hartwick, N. Y.....		8 00			
F. N. Terpening, W. Oneonta, N. Y....			6 00		
F. N. Terpening, W. Oneonta, N. Y....				3 00	
Class 100 — Ewe, two years or over:					
John A. Curry, Hartwick, N. Y.....	15 00				
F. N. Terpening, W. Oneonta, N. Y....		10 00			
Telfer Bros., Paris, Ontario.....			8 00		
F. N. Terpening, W. Oneonta, N. Y....				6 00	
Class 101 — Ewe, one year and under two:					
F. N. Terpening, W. Oneonta, N. Y....	15 00				
Telfer Bros., Paris, Ontario.....		10 00			
F. N. Terpening, W. Oneonta, N. Y....			8 00		
Telfer Bros., Paris, Ontario.....				6 00	
Class 102 — Ewe, under one year:					
Telfer Bros., Paris, Ontario.....	10 00				
F. N. Terpening, W. Oneonta, N. Y....		8 00			
Robert Robinson & Son, Bath, N. Y...			6 00		
Telfer Bros., Paris, Ontario.....				3 00	

Class 103 — Four lambs of either sex:	1st Prem.	2d Prem.	3d Prem.	4th Prem.	5th Prem.
Telfer Bros., Paris, Ontario.....	$15 00				
F. N. Terpening, W. Oneonta, N. Y....		$10 00			
Robert Robinson & Son, Bath, N. Y...			$8 00		
Class 104 — Flock:					
F. N. Terpening, W. Oneonta, N. Y....	15 00				
Telfer Bros., Paris, Ontario.....		10 00			
Robert Robinson & Son, Bath, N. Y...			8 00		
John A. Curry, Hartwick, N. Y.....				$6 00	
Class 105 — Champion ram:					
F. N. Terpening, W. Oneonta, N. Y....	10 00				
Class 106 — Champion ewe:					
F. N. Terpening, W. Oneonta, N. Y....	10 00				

SECTION 10 — AMERICAN MERINOS (DELAINE TYPE)

Entries, 58. Amount awarded, $357.

Class 108 — Ram, two years or over:	1st Prem.	2d Prem.	3d Prem.	4th Prem.	5th Prem.
C. V. Wellman, Perry, N. Y.....	$15 00				
W. N. Cook & Son, New London, Ohio.		$10 00			
Watson Lovett, Sidney, Ohio.....			$8 00		
C. V. Wellman, Perry, N. Y.....				$6 00	
W. N. Cook & Son, New London, Ohio.					$4 00
Class 109 — Ram, one year and under two:					
C. V. Wellman, Perry, N. Y.....	15 00				
W. N. Cook & Son, New London, Ohio.		10 00			
W. N. Cook & Son, New London, Ohio.			8 00		
C. V. Wellman, Perry, N. Y.....				6 00	
Watson Lovett, Sidney, Ohio.....					4 00
Class 110 — Ram, under one year:					
W. N. Cook & Son, New London, Ohio.	10 00				
W. N. Cook & Son, New London, Ohio.		8 00			
Watson Lovett, Sidney, Ohio.....			6 00		
C. V. Wellman, Perry, N. Y.....				3 00	
Watson Lovett, Sidney, Ohio.....					2 00
Class 111 — Ewe, two years or over:					
Watson Lovett, Sidney, Ohio.....	15 00				
W. N. Cook & Son, New London, Ohio.		10 00			
Watson Lovett, Sidney, Ohio.....			8 00		
C. V. Wellman, Perry, N. Y.....				6 00	
C. V. Wellman, Perry, N. Y.....					4 00
Class 112 — Ewe, one year and under two:					
Watson Lovett, Sidney, Ohio.....	15 00				
W. N. Cook & Son, New London, Ohio.		10 00			
C. V. Wellman, Perry, N. Y.....			8 00		
W. N. Cook & Son, New London, Ohio.				6 00	
C. V. Wellman, Perry, N. Y.....					4 00
Class 113 — Ewe, under one year:					
W. N. Cook & Son, New London, Ohio.	10 00				
W. N. Cook & Son, New London, Ohio.		8 00			
Watson Lovett, Sidney, Ohio.....			6 00		
C. V. Wellman, Perry, N. Y.....				3 00	
C. V. Wellman, Perry, N. Y.....					2 00

Class 114 — Four lambs of either sex:	1st Prem.	2d Prem.	3d Prem.	4th Prem.	5th Prem.
W. N. Cook & Son, New London, Ohio.	$15 00				
Watson Lovett, Sidney, Ohio.....		$10 00			
C. V. Wellman, Perry, N. Y.....			$8 00		
David K. Bell, R. D. 6, Rochester, N. Y.				$6 00	
Class 115 — Flock:					
W. N. Cook & Son, New London, Ohio.	15 00				
C. V. Wellman, Perry, N. Y.....		10 00			
Watson Lovett, Sidney, Ohio.....			8 00		
David K. Bell, R. D. 6, Rochester, N. Y.				6 00	
David K. Bell, R. D. 6, Rochester, N. Y.					$4 00
Class 116 — Champion ram:					
C. V. Wellman, Perry, N. Y.....	10 00				
Class 117 — Champion ewe:					
Watson Lovett, Sidney, Ohio.....	10 00				
Class 118 — Flock bred and owned by exhibitor, who must be a resident of New York State:					
C. V. Wellman, Perry, N. Y.....	25 00				

SECTION 11 — MERINOS

Entries, 81. Amonnt awarded $381.

Class 119 — Ram, two years or over:	1st Prem.	2d Prem.	3d Prem.	4th Prem.	5th Prem.
David K. Bell, R. D. 6, Rochester, N. Y.	$15 00				
David K. Bell, R. D. 6, Rochester, N. Y.		$10 00			
E. N. Bissell, East Shoreham, Vermont.			$8 00		
Watson Lovett, Sidney, Ohio.....				$6 00	
E. N. Bissell, East Shoreham, Vermont					$4 00
Class 120 — Ram, one year and under two:					
David K. Bell, R. D. 6, Rochester, N. Y.	15 00				
David K. Bell, R. D. 6, Rochester, N. Y.		10 00			
Clarence W. Barker, R. D. 6, Rochester, N. Y.....			8 00		
Watson Lovett, Sidney, Ohio.....				6 00	
Clarence W. Barker, R. D. 6, Rochester, N. Y.....					4 00
Class 121 — Ram, under one year:					
E. N. Bissell, East Shoreham, Vermont.	10 00				
Watson Lovett, Sidney, Ohio.....		8 00			
David K. Bell, R. D. 6, Rochester, N. Y.			6 00		
David K. Bell, R. D. 6, Rochester, N. Y.				3 00	
C. V. Wellman, Perry, N. Y.....					2 00
Class 122 — Ewe, two years or over:					
David K. Bell, R. D. 6, Rochester, N. Y.	15 00				
Clarence W. Barker, R. D. 6, Rochester, N. Y.....		10 00			
David K. Bell, R. D. 6, Rochester, N. Y.			8 00		
Clarence W. Barker, R. D. 6, Rochester, N. Y.....				6 00	
E. N. Bissell, East Shoreham, Vermont.					4 00

Class 123 — Ewe, one year and under two:	1st Prem.	2d Prem.	3d Prem.	4th Prem.	5th Prem.
David K. Bell, R. D. 6, Rochester, N. Y.	$15 00				
David K. Bell, R. D. 6, Rochester, N. Y.		$10 00			
Clarence W. Barker, R. D. 6, Rochester, N. Y.			$8 00		
Watson Lovett Sidney, Ohio				$6 00	
Clarence W. Barker, R. D. 6, Rochester, N. Y.					$4 00
Class 124 — Ewe, under one year:					
Watson Lovett, Sidney, Ohio	10 00				
Clarence W. Barker, R. D. 6, Rochester, N. Y.		8 00			
David K. Bell, R. D. 6, Rochester, N. Y.			6 00		
E. N. Bissell, East Shoreham, Vermont.				3 00	
David K. Bell, R. D. 6, Rochester, N. Y.					2 00
Class 125 — Four lambs of either sex:					
E. N. Bissell, East Shoreham, Vermont.	15 00				
Watson Lovett, Sidney, Ohio		10 00			
David K. Bell, R. D. 6, Rochester, N. Y.			8 00		
David K. Bell, R. D. 6, Rochester, N. Y.				6 00	
C. V. Wellman, Perry, N. Y.					4 00
Class 126 — Flock:					
David K. Bell, R. D. 6, Rochester, N. Y.	15 00				
David K. Bell, R. D. 6, Rochester, N. Y.		10 00			
Clarence W. Barker, R. D. 6, Rochester, N. Y.			8 00		
E. N. Bissell, East Shoreham, Vermont.				6 00	
Watson Lovett, Sidney, Ohio					4 00
Class 127 — Champion ram:					
David K. Bell, R. D. 6, Rochester, N. Y.	10 00				
Class 128 — Champion ewe:					
David K. Bell, R. D. 6, Rochester, N. Y.	10 00				
Class 129 — Flock bred and owned by exhibitor, who must be a resident of New York State:					
D. K. Bell, R. D. 6, Rochester, N. Y.	25 00				

Special Prize Offered by the American and Delaine Merino Record Association

Class 130 — Best flock of merinos shown by members of the American and Delaine Merino Record Association:	1st Prem.	2d Prem.	3d Prem.	4th Prem.	5th Prem.
W. N. Cook & Son, New London, Ohio.	Silver Cup				
C. V. Wellman, Perry, N. Y.		$12 00			
E. N. Bissell, East Shoreham, Vermont.			$8 00		

SECTION 12 — RAMBOUILLET

Entries, 61. Amount awarded, $361.

Class 131 — Ram, two years or over:	1st Prem.	2d Prem.	3d Prem.	4th Prem.	5th Prem.
L. W. Shaw, Pottersburg, Ohio	$15 00				
C. V. Wellman, Perry, N. Y.		$10 00			
L. W. Shaw, Pottersburg, Ohio			$8 00		
C. V. Wellman, Perry, N. Y.				$6 00	
J. H. McMullan, Woodstock, Ohio					$4 00

	1st Prem.	2d Prem.	3d Prem.	4th Prem.	5th Prem.
Class 132 — Ram, one year and under two:					
L. W. Shaw, Pottersburg, Ohio.....	$15 00				
J. H. McMullan, Woodstock, Ohio....		$10 00			
L. W. Shaw, Pottersburg, Ohio.....			$8 00		
C. V. Wellman, Perry, N. Y.....				$6 00	
J. H. McMullan, Woodstock, Ohio....					$4 00
Class 133 — Ram, under one year:					
L. W. Shaw, Pottersburg, Ohio.....	10 00				
L. W. Shaw, Pottersburg, Ohio.....		8 00			
J. H. McMullan, Woodstock, Ohio....			6 00		
C. V. Wellman, Perry, N. Y.....				3 00	
C. V. Wellman, Perry, N. Y.....					2 00
Class 134 — Ewe, two years or over:					
L. W. Shaw, Pottersburg, Ohio.....	15 00				
C. V. Wellman, Perry, N. Y.....		10 00			
L. W. Shaw, Pottersburg, Ohio.....			8 00		
J. H. McMullan, Woodstock, Ohio....				6 00	
C. V. Wellman, Perry, N. Y.....					4 00
Class 135 — Ewe, one year and under two:					
L. W. Shaw, Pottersburg, Ohio.....	15 00				
C. V. Wellman, Perry, N. Y.....		10 00			
L. W. Shaw, Pottersburg, Ohio.....			8 00		
J. H. McMullan, Woodstock, Ohio....				6 00	
C. V. Wellman, Perry, N. Y.....					4 00
Class 136 — Ewe, under one year:					
L. W. Shaw, Pottersburg, Ohio.....	10 00				
L. W. Shaw, Pottersburg, Ohio.....		8 00			
J. H. McMullan, Woodstock, Ohio....			6 00		
Watson Lovett, Sidney, Ohio.....				3 00	
C. V. Wellman, Perry, N. Y.....					2 00
Class 137 — Four lambs of either sex:					
L. W. Shaw, Pottersburg, Ohio.....	15 00				
L. W. Shaw, Pottersburg, Ohio.....		10 00			
J. H. McMullan, Woodstock, Ohio....			8 00		
C. V. Wellman, Perry, N. Y.....				6 00	
Watson Lovett, Sidney, Ohio.....					4 00
Class 138 — Flock:					
L. W. Shaw, Pottersburg, Ohio.....	15 00				
L. W. Shaw, Pottersburg, Ohio.....		10 00			
C. V. Wellman, Perry, N. Y.....			8 00		
J. H. McMullan, Woodstock, Ohio....				6 00	
Watson Lovett, Sidney, Ohio.....					4 00
Class 139 — Champion ram:					
L. W. Shaw, Pottersburg, Ohio.....	10 00				
Class 140 — Champion ewe:					
L. W. Shaw, Pottersburg, Ohio.....	10 00				
Class 141 — Flock bred and owned by exhibitor, who must be a resident of New York State:					
C. V. Wellman, Perry, N. Y.....	25 00				

SECTION 13 — SUFFOLK

Entries, 45. Amount awarded, $343.

	1st Prem.	2d Prem.	3d Prem.	4th Prem.	5th Prem.
Class 142 — Ram, two years or over:					
Milton B. Sisson, Almond, N. Y.....	$15 00				
Austin Jackson, Mineral Springs, N. Y.		$10 00			
F. N. Terpening, West Oneonta, N. Y.			$8 00		
F. N. Terpening, West Oneonta, N. Y.				$6 00	
Class 143 — Ram, one year and under two:					
F. N. Terpening, West Oneonta, N. Y.	15 00				
Austin Jackson, Mineral Springs, N. Y.		10 00			
Milton B. Sisson, Almond, N. Y.....			8 00		
F. N. Terpening, West Oneonta, N. Y.				6 00	
Class 144 — Ram, under one year:					
Milton B. Sisson, Almond, N. Y.....	10 00				
Milton B. Sisson, Almond, N. Y.....		8 00			
F. N. Terpening, West Oneonta, N. Y.			6 00		
F. N. Terpening, West Oneonta, N. Y.				3 00	
Austin Jackson, Mineral Springs, N. Y.					$2 00
Class 145 — Ewe, two years or over:					
F. N. Terpening, West Oneonta, N. Y.	15 00				
F. N. Terpening, West Oneonta, N. Y.		10 00			
Milton B. Sisson, Almond, N. Y.....			8 00		
Milton B. Sisson, Almond, N. Y.....				6 00	
Austin Jackson, Mineral Springs, N. Y.					4 00
Class 146 — Ewe, one year and under two:					
Milton B. Sisson, Almond, N. Y.....	15 00				
Milton B. Sisson, Almond, N. Y.....		10 00			
F. N. Terpening, West Oneonta, N. Y.			8 00		
Austin Jackson, Mineral Springs, N. Y.				6 00	
F. N. Terpening, West Oneonta, N. Y.					4 00
Class 147 — Ewe, under one year:					
F. N. Terpening, West Oneonta, N. Y.	10 00				
Milton B. Sisson, Almond, N. Y.....		8 00			
F. N. Terpening, West Oneonta, N. Y.			6 00		
Milton B. Sisson, Almond, N. Y.....				3 00	
Austin Jackson, Mineral Springs, N. Y.					2 00
Class 148 — Four lambs of either sex:					
Milton B. Sisson, Almond, N. Y.....	15 00				
F. N. Terpening, West Oneonta, N. Y.		10 00			
Austin Jackson, Mineral Springs, N. Y.			8 00		
Class 149 — Flock:					
Milton B. Sisson, Almond, N. Y.....	15 00				
F. N. Terpening, West Oneonta, N. Y.		10 00			
Milton B. Sisson, Almond, N. Y.....			8 00		
Austin Jackson, Mineral Springs, N. Y.				6 00	
F. N. Terpening, West Oneonta, N. Y.					4 00
Class 150 — Champion ram:					
Milton B. Sisson, Almond, N. Y.....	10 00				
Class 151 — Champion ewe:					
F. N. Terpening, West Oneonta, N. Y.	10 00				
Class 152 — Flock bred and owned by exhibitor, who must be a resident of New York State:					
F. N. Terpening, West Oneonta, N. Y.	25 00				

SECTION 15 — BLACK-FACED HIGHLAND

Entries, 18. Amount awarded, $147.

	1st Prem.	2d Prem.	3d Prem.	4th Prem.	5th Prem.
Class 153 — Ram, two years or over:					
Donald McClure, Corning, N. Y.....	$8 00				
Donald McClure, Corning, N. Y.....		$6 00			
Class 154 — Ram, one year and under two:					
Donald McClure, Corning, N. Y.....	8 00				
Donald McClure, Corning, N. Y.....		6 00			
Class 155 — Ram, under one year:					
Donald McClure, Corning, N. Y.....	8 00				
Donald McClure, Corning, N. Y.....		6 00			
Class 156 — Ewe, two years or over:					
Donald McClure, Corning, N. Y.....	8 00				
Donald McClure, Corning, N. Y.....		6 00			
Class 157 — Ewe, one year and under two:					
Donald McClure, Corning, N. Y.....	8 00				
Donald McClure, Corning, N. Y.....		6 00			
Class 158 — Ewe, under one year:					
Donald McClure, Corning, N. Y.....	8 00				
Donald McClure, Corning, N. Y.....		6 00			
Class 159 — Four lambs of either sex:					
Donald McClure, Corning, N. Y.....	8 00				
Class 160 — Flock:					
Donald McClure, Corning, N. Y.....	8 00				
Donald McClure, Corning, N. Y.....		6 00			
Class 161 — Champion ram:					
Donald McClure, Corning, N. Y.....	8 00				
Class 162 — Champion ewe:					
Donald McClure, Corning, N. Y.....	8 00				
Class 163 — Flock bred and owned by exhibitor, who must be a resident of New York State:					
Donald McClure, Corning, N. Y.....	25 00				

SECTION 16 — ANGORA GOATS

Entries, 23. Amount awarded, $130.

	1st Prem.	2d Prem.	3d Prem.	4th Prem.	5th Prem.
Class 164 — Buck, two years or over:					
H. B. Witter, Frederick, Md.....	$10 00				
H. B. Witter, Frederick, Md.....		$5 00			
Class 165 — Buck, one year and under two:					
A. Warren Smith, Rome, N. Y.....	10 00				
H. B. Witter, Frederick, Md.....		5 00			
Class 166 — Buck, under one year:					
H. B. Witter, Frederick, Md.....	8 00				
A. Warren Smith, Rome, N. Y.....		4 00			
Class 167 — Doe, two years or over:					
H. B. Witter, Frederick, Md.....	10 00				
H. B. Witter, Frederick, Md.....		5 00			
Class 168 — Doe, one year and under two:					
H. B. Witter, Frederick, Md.....	10 00				
H. B. Witter, Frederick, Md.....		5 00			

	1st Prem.	2d Prem.	3d Prem.	4th Prem.	5th Prem.
Class 169 — Doe, under one year:					
H. B. Witter, Frederick, Md.....	$8 00				
H. B. Witter, Frederick, Md.....		$4 00			
Class 170 — Flock:					
H. B. Witter, Frederick, Md.....	18 00				
H. B. Witter, Frederick, Md.....		8 00			
Class 171 — Champion buck:					
H. B. Witter, Frederick, Md.....	10 00				
Class 172 — Champion doe:					
H. B. Witter, Frederick, Md.....	10 00				

DEPARTMENT D — SWINE

Commissioner in Charge, CHARLES A. WIETING, Cobleskill.

In 1909 we had the largest exhibit of swine that was ever shown in the East, temporary yards being placed about the grounds to care for the overflow which was equal to that which was housed. The treatment caused a great deal of criticism amoung the exhibitors and, consequently, the show in 1910 was much lighter. The quality, however, was kept to the top and great interest was manifested at the time of the judging, both among the exhibitors and the prospective purchasers. As there is no class of animals more valuable to the farmer and none so hard to exhibit as a hog, provision should be made for sanitary and sufficient buildings.

PREMIUMS AWARDED

Entries, 777. Amount awarded, $2,804.

SECTION 1 — CHESTER WHITE

Entries, 105. Amount awarded, $313.

	1st Prem.	2d Prem.	3d Prem.	4th Prem.	5th Prem.
Class 1 — Boar, two years or over:					
William T. Dever, Lucasville, Ohio...	$10 00				
Heart's Delight Farm, Chazy, N. Y...		$5 00			
William T. Dever, Lucasville, Ohio...			$3 00		
Class 2 — Boar, eighteen and under twenty-four months:					
Heart's Delight Farm, Chazy, N. Y...	10 00				
William T. Dever, Lucasville, Ohio...		5 00			
William T. Dever, Lucasville, Ohio...			3 00		
Class 3 — Boar, twelve and under eighteen months:					
William T. Dever, Lucasville, Ohio...	10 00				
William T. Dever, Lucasville, Ohio...		5 00			
William T. Dever, Lucasville, Ohio...			3 00		
Class 4 — Boar, six and under twelve months:					
William T. Dever, Lucasville, Ohio...	8 00				
Heart's Delight Farm, Chazy, N. Y...		4 00			
William T. Dever, Lucasville, Ohio...			3 00		
Class 5 — Boar, under six months:					
William T. Dever, Lucasville, Ohio...	8 00				
William T. Dever, Lucasville, Ohio...		4 00			
Heart's Delight Farm, Chazy, N. Y...			3 00		
Class 6 — Sow, two years or over:					
William T. Dever, Lucasville, Ohio...	10 00				
Heart's Delight Farm, Chazy, N. Y...		5 00			
Heart's Delight Farm, Chazy, N. Y...			3 00		

	1st Prem.	2d Prem.	3d Prem.	4th Prem.	5th Prem.
Class 7 — Sow, eighteen and under twenty-four months:					
William T. Dever, Lucasville, Ohio...	$10 00				
William T. Dever, Lucasville, Ohio...		$5 00			
William T. Dever, Lucasville, Ohio...			$3 00		
Class 8 — Sow, twelve and under eighteen months:					
William T. Dever, Lucasville, Ohio...	10 00				
William T. Dever, Lucasville, Ohio...		5 00			
Heart's Delight Farm, Chazy, N. Y....			3 00		
Class 9 — Sow, six and under twelve months:					
Heart's Delight Farm, Chazy, N. Y....	8 00				
Heart's Delight Farm, Chazy, N. Y....		4 00			
William T. Dever, Lucasville, Ohio...			2 00		
Class 10 — Sow, under six months:					
William T. Dever, Lucasville, Ohio....	8 00				
Heart's Delight Farm, Chazy, N. Y...		4 00			
Heart's Delight Farm, Chazy, N. Y...			2 00		
Class 11 — Champion boar, one year or over:					
William T. Dever, Lucasville, Ohio...	10 00				
Class 12 — Champion boar, under twelve months:					
William T. Dever, Lucasville, Ohio...	10 00				
Class 13 — Champion sow, one year or over:					
William T. Dever, Lucasville, Ohio...	10 00				
Class 14 — Sow, under twelve months:					
Heart's Delight Farm, Chazy, N. Y...	10 00				
Class 15 — Grand champion boar, any age:					
William T. Dever, Lucasville, Ohio...	10 00				
Class 16 — Grand champion sow, any age:					
William T. Dever, Lucasville, Ohio...	10 00				
Class 17 — Four animals of either sex, any age, get of one sire, bred by exhibitor:					
William T. Dever, Lucasville, Ohio...	10 00				
William T. Dever, Lucasville, Ohio...		5 00			
Heart's Delight Farm, Chazy, N. Y...			3 00		
Class 18 — Four animals of either sex, any age, produce of one sow, bred by exhibitor:					
William T. Dever, Lucasville, Ohio...	10 00				
William T. Dever, Lucasville, Ohio...		5 00			
Heart's Delight Farm, Chazy, N. Y...			3 00		
Class 19 — Boar and three sows, over one year:					
William T. Dever, Lucasville, Ohio...	10 00				
Heart's Delight Farm, Chazy, N. Y...		5 00			
William T. Dever, Lucasville, Ohio...			3 00		

Class 20 — Boar and three sows, under one year:	1st Prem.	2d Prem.	3d Prem.	4th Prem.	5th Prem.
William T. Dever, Lucasville, Ohio...	$10 00				
Heart's Delight Farm, Chazy, N. Y...		$5 00			
William T. Dever, Lucasville, Ohio...			$3 00		
Class 21 — Boar and three sows, one year or over, bred by exhibitor:					
William T. Dever, Lucasville, Ohio...	10 00				
William T. Dever, Lucasville, Ohio...		5 00			

SECTION 2 — CHESHIRE

Entries, 47. Amount awarded, $264.

Class 23 — Boar, eighteen and under twenty-four months:	1st Prem.	2d Prem.	3d Prem.	4th Prem.	5th Prem.
S. G. Otis, Sherwood, N. Y.....	$10 00				
Class 24 — Boar, twelve and under eighteen months:					
New York State College of Agriculture, Ithaca, N. Y.....	10 00				
S. G. Otis, Sherwood, N. Y.....		$5 00			
Class 25 — Boar, six and under twelve months:					
S. G. Otis, Sherwood, N. Y.....	8 00				
Class 26 — Boar, under six months:					
New York State College of Agriculture, Ithaca, N. Y.....	8 00				
S. G. Otis, Sherwood, N. Y.....		4 00			
S. G. Otis, Sherwood, N. Y.....			$2 00		
Class 27 — Sow, two years or over:					
G. W. Tailby, Jr., Ithaca, N. Y.....	10 00				
S. G. Otis, Sherwood, N. Y.....		5 00			
S. G. Otis, Sherwood, N. Y.....			3 00		
Class 28 — Sow, eighteen and under twenty-four months:					
S. G. Otis, Sherwood, N. Y.....	10 00				
New York State College of Agriculture, Ithaca, N. Y.....		5 00			
Class 29 — Sow, twelve and under eighteen months:					
S. G. Otis, Sherwood, N. Y.....	10 00				
S. G. Otis, Sherwood, N. Y.....		5 00			
New York State College of Agriculture, Ithaca, N. Y.....			3 00		
Class 30 — Sow, six and under twelve months:					
S. G. Otis, Sherwood, N. Y.....	8 00				
S. G. Otis, Sherwood, N. Y.....		4 00			
S. G. Otis, Sherwood, N. Y.....			2 00		
Class 31 — Sow, under six months:					
G. W. Tailby, Jr., Ithaca, N. Y.....	8 00				
G. W. Tailby, Jr., Ithaca, N. Y.....		4 00			
S. G. Otis, Sherwood, N. Y.....			2 00		
Class 32 — Champion boar, one year or over:					
S. G. Otis, Sherwood, N. Y.....	10 00				
New York State College of Agriculture, Ithaca, N. Y.....		Ribbon			

Class 33 — Champion boar, under twelve months:	1st Prem.	2d Prem.	3d Prem.	4th Prem.	5th Prem.
New York State College of Agriculture, Ithaca, N. Y.	$10 00				
S. G. Otis, Sherwood, N. Y.		Ribbon			
Class 34 — Champion sow, one year or over:					
G. W. Tailby, Jr., Ithaca, N. Y.	10 00				
S. G. Otis, Sherwood, N. Y.		Ribbon			
Class 35 — Champion sow, under twelve months:					
S. G. Otis, Sherwood, N. Y.	10 00				
G. W. Tailby, Jr., Ithaca, N. Y.		Ribbon			
Class 36 — Grand champion boar, any age:					
S. G. Otis, Sherwood, N. Y.	10 00				
New York State College of Agriculture, Ithaca, N. Y.		Ribbon			
Class 37 — Grand champion sow, any age:					
G. W. Tailby, Jr., Ithaca, N. Y.	10 00				
Class 38 — Four animals of either sex, any age, get of one sire, bred by exhibitor:					
S. G. Otis, Sherwood, N. Y.	10 00				
New York State College of Agriculture, Ithaca, N. Y.		$5 00			
New York State College of Agriculture, Ithaca, N. Y.			$3 00		
Class 39 — Four animals of either sex, any age, produce of one sow, bred by exhibitor:					
S. G. Otis, Sherwood, N. Y.	10 00				
New York State College of Agriculture, Ithaca, N. Y.		5 00			
Class 40 — Boar and three sows, over one year:					
S. G. Otis, Sherwood, N. Y.	10 00				
New York State College of Agriculture, Ithaca, N. Y.		5 00			
Class 41 — Boar and three sows, under one year:					
S. G. Otis, Sherwood, N. Y.	10 00				
New York State College of Agriculture, Ithaca, N. Y.		5 00			
Class 42 — Boar and three sows, one year or over, bred by exhibitor:					
S. G. Otis, Sherwood, N. Y.	10 00				
New York State College of Agriculture, Ithaca, N. Y.		5 00			

SECTION 3 — POLAND CHINA

Entries, 100. Amount awarded, $257.

Class 44 — Boar, eighteen and under twenty-four months:	1st Prem.	2d Prem.	3d Prem.	4th Prem.	5th Prem.
A. C. Grieve & Sons, Xenia, Ohio	$10 00				
Class 45 — Boar, twelve and under eighteen months:					
A. C. Grieve & Sons, Xenia, Ohio		$5 00			

	1st Prem.	2d Prem.	3d Prem.	4th Prem.	5th Prem.
Class 46 — Boar, six and under twelve months:					
A. C. Grieve & Sons, Xenia, Ohio.....	$8 00				
Class 47 — Boar, under six months:					
A. C. Grieve & Sons, Xenia, Ohio....	8 00				
A. C. Grieve & Sons, Xenia, Ohio.....		$4 00			
Shorb Bros., Utica Mills, Md.....			$2 00		
Class 48 — Sow, two years or over:					
A. C. Grieve & Sons, Xenia, Ohio.....	10 00				
A. C. Grieve & Sons, Xenia, Ohio....		5 00			
Class 49 — Sow, eighteen and under twenty-four months:					
A. C. Grieve & Sons, Xenia, Ohio.....	10 00				
A. C. Grieve & Sons, Xenia, Ohio.....		5 00			
Class 50 — Sow, twelve and under eighteen months:					
A. C. Grieve & Sons, Xenia, Ohio.....	10 00				
A. C. Grieve & Sons, Xenia, Ohio....		5 00			
A. C. Grieve & Sons, Xenia, Ohio.....			3 00		
Class 51 — Sow, six and under twelve months:					
A. C. Grieve & Sons, Xenia, Ohio....	8 00				
A. C. Grieve & Sons, Xenia, Ohio.....		4 00			
A. C. Grieve & Sons, Xenia, Ohio.....			2 00		
Class 52 — Sow, under six months:					
A. C. Grieve & Sons, Xenia, Ohio....	8 00				
A. C. Grieve & Sons, Xenia, Ohio.....		4 00			
A. C. Grieve & Sons, Xenia, Ohio.....			2 00		
Class 53 — Champion boar, one year or over:					
A. C. Grieve & Sons, Xenia, Ohio.....	10 00				
Class 54 — Champion boar, under twelve months:					
A. C. Grieve & Sons, Xenia, Ohio.....	10 00				
Class 55 — Champion sow, one year or over:					
A. C. Grieve & Sons, Xenia, Ohio.....	10 00				
Class 56 — Champion sow, under twelve months:					
A. C. Grieve & Sons, Xenia, Ohio.....	10 00				
Class 57 — Grand champion boar, any age:					
A. C. Grieve & Sons, Xenia, Ohio.....	10 00				
Class 58 — Grand champion sow, any age:					
A. C. Grieve & Sons, Xenia, Ohio.....	10 00				
Class 59 — Four animals of either sex, any age, get of one sire, bred by exhibitor:					
A. C. Grieve & Sons, Xenia, Ohio.....	10 00				
A. C. Grieve & Sons, Xenia, Ohio.....		5 00			
A. C. Grieve & Sons, Xenia, Ohio.....			3 00		
Class 60 — Four animals of either sex, any age, produce of one sow, bred by exhibitor:					
A. C. Grieve & Sons, Xenia, Ohio.....	10 00				
A. C. Grieve & Sons, Xenia, Ohio.....		5 00			
Shorb Bros., Utica Mills, Md.....			3 00		

	1st Prem.	2d Prem.	3d Prem.	4th Prem.	5th Prem.
Class 61 — Boar and three sows, over one year:					
A. C. Grieve & Sons, Xenia, Ohio.....	$10 00				
A. C. Grieve & Sons, Xenia, Ohio.....		$5 00			
Class 62 — Boar and three sows, under one year:					
A. C. Grieve & Sons, Xenia, Ohio.....	10 00				
A. C. Grieve & Sons, Xenia, Ohio.....		5 00			
Shorb Bros., Utica Mills, Md.....			$3 00		
Class 63 — Boar and three sows, one year or over, bred by exhibitor:					
A. C. Grieve & Sons, Xenia, Ohio.....	10 00				
A. C. Grieve & Sons, Xenia, Ohio.....		5 00			

SECTION 4 — DUROC-JERSEY

Entries, 81. Amount awarded, $300.

	1st Prem.	2d Prem.	3d Prem.	4th Prem.	5th Prem.
Class 64 — Boar, two years or over:					
Mahan Bros. & Co., Osborn, Ohio....	$10 00				
Shorb Bros., Utica Mills, Md.		$5 00			
Class 65 — Boar, eighteen and under twenty-four months:					
Shorb Bros., Utica Mills, Md.	10 00				
Class 66 — Boar, twelve and under eighteen months:					
Mahan Bros. & Co., Osborn, Ohio....	10 00				
John Perry, R. D. 4, Wellington, Ohio		5 00			
Class 67 — Boar, six and under twelve months:					
Mahan Bros. & Co., Osborn, Ohio....	8 00				
John Perry, R. D. 4, Wellington, Ohio		4 00			
John Perry, R. D. 4, Wellington, Ohio			$2 00		
Class 68 — Boar, under six months:					
Mahan Bros. & Co., Osborn, Ohio....	8 00				
John Perry, R. D. 4, Wellington, Ohio		4 00			
Mahan Bros. & Co., Osborn, Ohio....			2 00		
Class 69 — Sow, two years or over:					
Mahan Bros. & Co., Osborn, Ohio....	10 00				
Shorb Bros., Utica Mills, Md.....		5 00			
John Perry, R. D. 4, Wellington, Ohio			3 00		
Class 70 — Sow, eighteen and under twenty-four months:					
Mahan Bros. & Co., Osborn, Ohio....	10 00				
John Perry, R. D. 4, Wellington, Ohio		5 00			
Shorb Bros., Utica Mills, Md.			3 00		
Class 71 — Sow, twelve and under eighteen months:					
Mahan Bros. & Co., Osborn, Ohio....	10 00				
John Perry, R. D. 4, Wellington, Ohio		5 00			
Shorb Bros., Utica Mills, Md.			3 00		

	1st Prem.	2d Prem.	3d Prem.	4th Prem.	5th Prem.
Class 72 — Sow, six and under twelve months:					
Mahan Bros. & Co., Osorn, Ohio.....	$8 00				
Mahan Bros. & Co., Osorn, Ohio.....		$4 00			
Mahan Bros. & Co., Osborn, Ohio.....			$2 00		
Class 73 — Sow, under six months:					
Mahan Bros. & Co., Osborn, Ohio.....	8 00				
Mahan Bros. & Co., Osborn, Ohio.....		4 00			
Mahan Bros. & Co., Osborn, Ohio.....			2 00		
Class 74 — Champion boar, one year or over:					
Mahan Bros. & Co., Osborn, Ohio....	10 00				
Shorb Bros., Utica Mills, Md.		Ribbon			
Class 75 — Champion boar, under twelve months:					
Mahan Bros. & Co., Osborn, Ohio....	10 00				
Class 76 — Champion sow, one year or over:					
Mahan Bros. & Co., Osborn, Ohio....	10 00				
Class 77 — Champion sow, under twelve months:					
Mahan Bros. & Co., Osborn, Ohio....	10 00				
Class 78 — Grand champion boar, any age:					
Mahan Bros. & Co., Osborn, Ohio....	10 00				
Class 79 — Grand champion sow, any age:					
Mahan Bros. & Co., Osborn, Ohio....	10 00				
Class 80 — Four animals of either sex, any age, get of one sire, bred by exhibitor:					
Mahan Bros. & Co., Osborn, Ohio....	10 00				
Mahan Bros. & Co., Osborn, Ohio ...		5 00			
John Perry, R. D. 4, Wellington, Ohio			3 00		
Class 81 — Four animals of either sex, any age, produce of one sow, bred by exhibitor:					
Mahan Bros. & Co., Osborn, Ohio....	10 00				
Mahan Bros. & Co., Osborn, Ohio....		5 00			
John Perry, R. D. 4, Wellington, Ohio			3 00		
Class 82 — Boar and three sows, over one year:					
Mahan Bros. & Co., Osborn, Ohio....	10 00				
John Perry, R. D. 4, Wellington, Ohio		5 00			
Shorb Bros., Utica Mills, Md.			3 00		
Class 83 — Boar and three sows, under one year:					
Mahan Bros. & Co., Osborn, Ohio....	10 00				
Mahan Bros. & Co., Osborn, Ohio....		5 00			
John Perry, R. D. 4, Wellington, Ohio			3 00		
Class 84 — Boar and three sows, one year or over, bred by exhibitor:					
Mahan Bros. & Co., Osborn, Ohio....	10 00				
John Perry, R. D. 4, Wellington, Ohio		5 00			
Shorb Bros., Utica Mills, Md.			3 00		

SECTION 5 — SMALL YORKSHIRE

Entries, 77. Amount awarded, $300.

	1st Prem.	2d Prem.	3d Prem.	4th Prem.	5th Prem.
Class 86 — Boar, two years or over:					
A. H. Cooley, Little Britain, N. Y....	$10 00				
J. M. Secord, Trumansburg, N. Y....		$5 00			
Class 87 — Boar, eighteen and under twenty-four months:					
J. M. Secord, Trumansburg, N. Y....	10 00				
F. N. Terpening, West Oneonta, N. Y.		5 00			
Class 88 — Boar, twelve and under eighteen months:					
J. M. Secord, Trumansburg, N. Y....	10 00				
A. H. Cooley, Little Britain, N. Y.		5 00			
Robert Robinson & Son, Bath, N. Y..			$3 00		
Class 89 — Boar, six and under twelve months:					
Shorb Bros., Utica Mills, Md.....	8 00				
A. H. Cooley, Little Britain, N. Y...		4 00			
Class 90 — Boar, under six months:					
A. H. Cooley, Little Britain, N. Y....	8 00				
Shorb Bros., Utica Mills, Md.....		4 00			
Shorb Bros., Utica Mills, Md.....			2 00		
Class 91 — Sow, two years or over:					
J. M. Secord, Trumansburg, N. Y....	10 00				
A. H. Cooley, Little Britain, N. Y....		5 00			
Shorb Bros., Utica Mills, Md.....			3 00		
Class 92 — Sow, eighteen and under twenty-four months:					
J. M. Secord, Trumansburg, N. Y....	10 00				
A. H. Cooley, Little Britain, N. Y....		5 00			
F. N. Terpening, West Oneonta, N. Y.			3 00		
Class 93 — Sow, twelve and under eighteen months:					
J. M. Secord, Trumansburg, N. Y....	10 00				
Robert Robinson & Son, Bath, N. Y...		5 00			
A. H. Cooley, Little Britain, N. Y....			3 00		
Class 94 — Sow, six and under twelve months:					
Shorb Bros., Utica Mills, Md.....	8 00				
A. H. Cooley, Little Britain, N. Y....		4 00			
Shorb Bros., Utica Mills, Md.....			2 00		
Class 95 — Sow, under six months:					
A. H. Cooley, Little Britain, N. Y....	8 00				
A. H. Cooley, Little Britain, N. Y....		4 00			
Shorb Bros., Utica Mills, Md.....			2 00		
Class 96 — Champion boar, one year or over:					
J. M. Secord, Trumansburg, N. Y....	10 00				
A. H. Cooley, Little Britain, N. Y...		Ribbon			
Class 97 — Champion boar, under twelve months:					
A. H. Cooley, Little Britain, N. Y..	10 00				
Shorb Bros., Utica Mills, Md.....		Ribbon			
Class 98 — Champion sow, one year or over:					
J. M. Secord, Trumansburg, N. Y....	10 00				
F. N. Terpening, West Oneonta, N. Y.		Ribbon			

Class 99 — Champion sow, under twelve months:	1st Prem.	2d Prem.	3d Prem.	4th Prem.	5th Prem.
Shorb Bros., Utica Mills, N. Y.....	$10 00				
A. H. Cooley, Little Britain, N. Y...		Ribbon			
Class 100 — Grand champion boar, any age:					
J. M. Secord, Trumansburg, N. Y....	10 00				
Class 101 — Grand champion sow, any age:					
J. M. Secord, Trumansburg, N. Y....	10 00				
Class 102 — Four animals of either sex, any age, get of one sire, bred by exhibitor:					
J. M. Secord, Trumansburg, N. Y....	10 00				
A. H. Cooley, Little Britain, N. Y....		$5 00			
Shorb Bros., Utica Mills, Md.....			$3 00		
Class 103 — Four animals of either sex, any age, produce of one sow, bred by exhibitor:					
J. M. Secord, Trumansburg, N. Y....	10 00				
A. H. Cooley, Little Britain, N. Y....		5 00			
Shorb Bros., Utica Mills, Md.....			3 00		
Class 104 — Boar and three sows, over one year:					
J. M. Secord, Trumansburg, N. Y....	10 00				
A. H. Cooley, Little Britain, N. Y...		5 00			
Class 105 — Boar and three sows, under one year:					
A. H. Cooley, Little Britain, N. Y...	10 00				
Shorb Bros., Utica Mills, Md.....		5 00			
Class 106 — Boar and three sows, one year or over, bred by exhibitor:					
J. M. Secord, Trumansburg, N. Y....	10 00				
A. H. Cooley, Little Britain, N. Y....		5 00			
Shorb Bros., Utica Mills, Md.....			3 00		

SECTION 6 — LARGE YORKSHIRE

Entries, 83. Amount awarded, $306.

Class 107 — Boar, two years or over:	1st Prem.	2d Prem.	3d Prem.	4th Prem.	5th Prem.
The Wheeler Homestead, Kanona, N. Y.	$10 00				
William Bahe, Onondaga Hill, N. Y...		$5 00			
The Wheeler Homestead, Kanona, N. Y.			$3 00		
Class 108 — Boar, eighteen and under twenty-four months:					
Heart's Delight Farm, Chazy, N. Y..	10 00				
The Wheeler Homestead, Kanona, N. Y.		5 00			
Class 109 — Boar, twelve and under eighteen months:					
The Wheeler Homestead, Kanona, N. Y.	10 00				
Shorb Bros., Utica Mills, Md.....		5 00			
Class 110 — Boar, six and under twelve months:					
The Wheeler Homestead, Kanona, N. Y.	8 00				
Heart's Delight Farm, Chazy, N. Y...		4 00			

	1st Prem.	2d Prem.	3d Prem.	4th Prem.	5th Prem.
Class 111 — Boar, under six months:					
Heart's Delight Farm, Chazy, N. Y....	$8 00				
Heart's Delight Farm, Chazy, N. Y....		$4 00			
The Wheeler Homestead, Kanona, N. Y.			$2 00		
Class 112 — Sow, two years or over:					
The Wheeler Homestead, Kanona, N. Y.	10 00				
Heart's Delight Farm, Chazy, N. Y...		5 00			
The Wheeler Homestead, Kanona, N. Y.			3 00		
Class 113 — Sow, eighteen and under twenty-four months:					
The Wheeler Homestead, Kanona, N. Y.	10 00				
Heart's Delight Farm, Chazy, N. Y...		5 00			
The Wheeler Homestead, Kanona, N. Y.			3 00		
Class 114 — Sow, twelve and under eighteen months:					
Heart's Delight Farm, Chazy, N. Y...	10 00				
The Wheeler Homestead, Kanona, N. Y.		5 00			
Heart's Delight Farm, Chazy, N. Y...			3 00		
Class 115 — Sow, six and under twelve months:					
Heart's Delight Farm, Chazy, N. Y...	8 00				
The Wheeler Homestead, Kanona, N. Y.		4 00			
Heart's Delight Farm, Chazy, N. Y...			2 00		
Class 116 — Sow, under six months:					
Heart's Delight Farm, Chazy, N. Y...	8 00				
The Wheeler Homestead, Kanona, N. Y.		4 00			
Heart's Delight Farm, Chazy, N. Y...			2 00		
Class 117 — Champion boar, one year or over:					
The Wheeler Homestead, Kanona, N. Y.	10 00				
William Bahe, Onondaga Hill, N. Y...		Ribbon			
Class 118 — Champion boar, under twelve months:					
The Wheeler Homestead, Kanona, N. Y.	10 00				
Heart's Delight Farm, Chazy, N. Y...		Ribbon			
Class 119 — Champion sow, one year or over:					
The Wheeler Homestead, Kanona, N. Y.	10 00				
Heart's Delight Farm, Chazy, N. Y...		Ribbon			
Class 120 — Champion sow, under twelve months:					
Heart's Delight Farm, Chazy, N. Y...	10 00				
The Wheeler Homestead, Kanona, N. Y.		Ribbon			
Class 121 — Grand champion boar, any age:					
The Wheeler Homestead, Kanona, N. Y.	10 00				
Class 122 — Grand champion sow, any age:					
The Wheeler Homestead, Kanona, N. Y.	10 00				
Class 123 — Four animals of either sex, any age, get of one sire, bred by exhibitor:					
Heart's Delight Farm, Chazy, N. Y...	10 00				
The Wheeler Homestead, Kanona, N. Y.		5 00			
Shorb Bros., Utica Mills, Md.....			3 00		

Class 124 — Four animals of either sex, any age, produce of one sow, bred by exhibitor:	1st Prem.	2d Prem.	3d Prem.	4th Prem.	5th Prem.
The Wheeler Homestead, Kanona, N. Y.	$10 00				
Heart's Delight Farm, Chazy, N. Y....		$5 00			
Shorb Bros., Utica Mills, Md.....			$3 00		
Class 125 — Boar and three sows, over one year:					
The Wheeler Homestead, Kanona, N. Y.	10 00				
Heart's Delight Farm, Chazy, N. Y...		5 00			
Shorb Bros., Utica Mills, Md.....			3 00		
Class 126 — Boar and three sows, under one year:					
Heart's Delight Farm, Chazy, N. Y...	10 00				
The Wheeler Homestead, Kanona, N. Y.		5 00			
Shorb Bros., Utica Mills, Md.....			3 00		
Class 127 — Boar and three sows, one year or over, bred by exhibitor:					
The Wheeler Homestead, Kanona, N. Y.	10 00				
Heart's Delight Farm, Chazy, N. Y...		5 00			
Shorb Bros., Utica Mills, Md.....			3 00		

Special Prize Offered by the American Yorkshire Club

Class 128 — Best young herd, bred by exhibitor, winner to be member of the Yorkshire Club:	1st Prem.	2d Prem.	3d Prem.	4th Prem.	5th Prem.
Heart's Delight Farm, Chazy, N. Y...	$15 00				
The Wheeler Homestead, Kanona, N. Y.		10 00			

SECTION 7 — BERKSHIRE

Entries, 58. Amount awarded, $259.

Class 129 — Boar, two years or over:	1st Prem.	2d Prem.	3d Prem.	4th Prem.	5th Prem.
John L. Axline, Pataskala, Ohio.....	$10 00				
Class 130 — Boar, eighteen and under twenty-four months:					
John L. Axline, Pataskala, Ohio.....	10 00				
Class 131 — Boar, twelve and under eighteen months:					
H. M. Terwilliger, Kirkville, N. Y....	10 00				
John L. Axline, Pataskala, Ohio.....		$5 00			
Class 132 — Boar, six and under twelve months:					
John L. Axline, Pataskala, Ohio.....	8 00				
John L. Axline, Pataskala, Ohio.....		4 00			
Class 133 — Boar, under six months:					
H. M. Terwilliger, Kirkville, N. Y....	8 00				
John L. Axline, Pataskala, Ohio.....		4 00			
John L. Axline, Pataskala, Ohio.....			$2 00		
Class 134 — Sow, two years or over:					
John L. Axline, Pataskala, Ohio.....	10 00				
Class 135 — Sow, eighteen and under twenty-four months:					
John L. Axline, Pataskala, Ohio.....	10 00				
Class 136 — Sow, twelve and under eighteen months:					
John L. Axline, Pataskala, Ohio.....	10 00				
H. M. Terwilliger, Kirkville, N. Y....		5 00			
H. M. Terwilliger, Kirkville, N. Y....			3 00		

	1st Prem.	2d Prem.	3d Prem.	4th Prem.	5th Prem.
Class 137 — Sow, six and under twelve months:					
John L. Axline, Pataskala, Ohio.....	$8 00				
John L. Axline, Pataskala, Ohio.....		$4 00			
Class 138 — Sow, under six months:					
John L. Axline, Pataskala, Ohio.....	8 00				
H. M. Terwilliger, Kirkville, N. Y....		4 00			
H. M. Terwilliger, Kirkville, N. Y....			$2 00		
Class 139 — Boar, one year or over:					
John L. Axline, Pataskala, Ohio.....	10 00				
Class 140 — Boar, under twelve months:					
John L. Axline, Pataskala, Ohio.....	10 00				
Class 141 — Sow, one year or over:					
John L. Axline, Pataskala, Ohio.....	10 00				
Class 142 — Sow, under twelve months:					
John L. Axline, Pataskala, Ohio.....	10 00				
Class 143 — Grand champion boar, any age:					
John L. Axline, Pataskala, Ohio.....	10 00				
Class 144 — Sow, any age:					
John L. Axline, Pataskala, Ohio.....	10 00				
Class 145 — Four animals of either sex, any age, get of one sire, bred by exhibitor:					
John L. Axline, Pataskala, Ohio.....	10 00				
John L. Axline, Pataskala, Ohio.....		5 00			
H. M. Terwilliger, Kirkville, N. Y....			3 00		
Class 146 — Four animals of either sex, any age, produce of one sow, bred by exhibitor:					
John L. Axline, Pataskala, Ohio.....	10 00				
John L. Axline, Pataskala, Ohio.....		5 00			
H. M. Terwilliger, Kirkville, N. Y....			3 00		
Class 147 — Boar and three sows, over one year:					
John L. Axline, Pataskala, Ohio.....	10 00				
Class 148 — Boar and three sows, under one year:					
John L. Axline, Pataskala, Ohio.....	10 00				
John L. Axline, Pataskala, Ohio.....		5 00			
H. M. Terwilliger, Kirkville, N. Y....			3 00		
Class 149 — Boar and three sows, one year or over, bred by exhibitor:					
John L. Axline, Pataskala, Ohio.....	10 00				

SECTION 8 — ESSEX

Entries, 45. Amount awarded, $186.

Class 150 — Boar, two years or over:					
G. J. Campbell, Oberlin, Ohio.....	$10 00				
Class 152 — Boar, twelve and under eighteen months:					
G. J. Campbell, Oberlin, Ohio.....	10 00				

Governor Hughes Making Address on Governor's Day.

Dairy and State Institutions and Grange Buildings.

	1st Prem.	2d Prem.	3d Prem.	4th Prem.	5th Prem.
Class 153 — Boar, six and under twelve months:					
G. J. Campbell, Oberlin, Ohio.....	$10 00				
Class 155 — Sow, two years or over:					
G. J. Campbell, Oberlin, Ohio.....	10 00				
Class 156 — Sow, eighteen and under twenty-four months:					
G. J. Campbell, Oberlin, Ohio.....	10 00				
Class 157 — Sow, twelve and under eighteen months:					
G. J. Campbell, Oberlin, Ohio.....	10 00				
Class 158 — Sow, six and under twelve months:					
G. J. Campbell, Oberlin, Ohio.....	8 00				
Class 159 — Sow, under six months:					
G. J. Campbell, Oberlin, Ohio.....	8 00				
Class 160 — Champion boar, one year or over:					
G. J. Campbell, Oberlin, Ohio.....	10 00				
Class 161 — Champion boar, under twelve months:					
G. J. Campbell, Oberlin, Ohio.....	10 00				
Class 162 — Champion sow, one year or over:					
G. J. Campbell, Oberlin, Ohio.....	10 00				
Class 163 — Champion sow, under twelve months:					
G. J. Campbell, Oberlin, Ohio.....	10 00				
Class 164 — Grand champion boar, any age:					
G. J. Campbell, Oberlin, Ohio.....	10 00				
Class 165 — Grand champion sow, any age:					
G. J. Campbell, Oberlin, Ohio.....	10 00				
Class 166 — Four animals of either sex, any age, get of one sire, bred by exhibitor:					
G. J. Campbell, Oberlin, Ohio.....	10 00				
Class 167 — Four animals of either sex, any age, produce of one sow, bred by exhibitor:					
G. J. Campbell, Oberlin, Ohio.....	10 00				
Class 168 — Boar and three sows, over one year:					
G. J. Campbell, Oberlin, Ohio.....	10 00				
Class 169 — Boar and three sows, under one year:					
G. J. Campbell, Oberlin, Ohio.....	10 00				
Class 170 — Boar and three sows, one year or over, bred by exhibitor:					
G. J. Campbell, Oberlin, Ohio.....	10 00				

SECTION 9 — VICTORIA

Entries, 39. Amount awarded, $287.

	1st Prem.	2d Prem.	3d Prem.	4th Prem.	5th Prem.
Class 171 — Boar, two years or over:					
George Ineichen, Geneva, Ind.....	$10 00				
G. J. Campbell, Oberlin, Ohio.....		$5 00			
F. N. Terpening, West Oneonta, N. Y.			$3 00		
Class 172 — Boar, eighteen and under twenty-four months:					
George Ineichen, Geneva, Ind.....	10 00				
F. N. Terpening, West Oneonta, N. Y.		5 00			
Class 173 — Boar, twelve and under eighteen months:					
George Ineichen, Geneva, Ind.....	10 00				
F. N. Terpening, West Oneonta, N. Y.		5 00			
Class 174 — Boar, six and under twelve months:					
Milton B. Sisson, Almond, N. Y.....	8 00				
F. N. Terpening, West Oneonta, N. Y.		4 00			
George Ineichen, Geneva, Ind.....			2 00		
Class 175 — Boar, under six months:					
George Ineichen, Geneva, Ind.....	8 00				
George Ineichen, Geneva, Ind.....		4 00			
F. N. Terpening, West Oneonta, N. Y.			2 00		
Class 176 — Sow, two years or over:					
George Ineichen, Geneva, Ind.....	10 00				
F. N. Terpening, West Oneonta, N. Y.		5 00			
Class 177 — Sow, eighteen and under twenty-four months:					
George Ineichen, Geneva, Ind.....	10 00				
Milton B. Sisson, Almond, N. Y.....		5 00			
F. N. Terpening, West Oneonta, N. Y.			3 00		
Class 178 — Sow, twelve and under eighteen months:					
George Ineichen, Geneva, Ind.....	10 00				
F. N. Terpening, West Oneonta, N. Y.		5 00			
Class 179 — Sow, six and under twelve months:					
George Ineichen, Geneva, Ind.....	8 00				
F. N. Terpening, West Oneonta, N. Y.		4 00			
George Ineichen, Geneva, Ind.....			2 00		
Class 180 — Sow, under six months:					
George Ineichen, Geneva, Ind.....	8 00				
George Ineichen, Geneva, Ind.....		4 00			
F. N. Terpening, West Oneonta, N. Y.			2 00		
Class 181 — Champion boar, one year and over:					
George Ineichen, Geneva, Ind.....	10 00				
G. J. Campbell, Oberlin, Ohio		Ribbon			
Class 182 — Champion boar, under twelve months:					
M. B. Sisson, Almond, N. Y.....	10 00				
George Ineichen, Geneva, Ind.....		Ribbon			
Class 183 — Champion sow, one year or over:					
George Ineichen, Geneva, Ind.....	10 00				
George Ineichen, Geneva, Ind.....		Ribbon			

Class 184 — Champion sow, under twelve months:	1st Prem.	2d Prem.	3d Prem.	4th Prem.	5th Prem.
George Ineichen, Geneva, Ind.....	$10 00				
George Ineichen, Geneva, Ind.....		Ribbon			
Class 185 — Grand champion boar, any age:					
George Ineichen, Geneva, Ind.....	10 00				
M. B. Sisson, Almond, N. Y.....		Ribbon			
Class 186 — Grand champion sow, any age:					
George Ineichen, Geneva, Ind.....	10 00				
Class 187 — Four animals of either sex, any age, get of one sire, bred by exhibitor:					
George Ineichen, Geneva, Ind.....	10 00				
F. N. Terpening, West Oneonta, N. Y.		$5 00			
Class 188 — Four animals of either sex, any age, produce of one sow, bred by exhibitor:					
George Ineichen, Geneva, Ind.....	10 00				
F. N. Terpening, West Oneonta, N. Y.		5 00			
Class 189 — Boar and three sows, over one year:					
George Ineichen, Geneva, Ind.....	10 00				
F. N. Terpening, West Oneonta, N. Y.		5 00			
Class 190 — Boar and three sows, under one year:					
George Ineichen, Geneva, Ind.....	10 00				
F. N. Terpening, West Oneonta, N. Y.		5 00			
Class 191 — Boar and three sows, one year or over, bred by exhibitor:					
George Ineichen, Geneva, Ind.....	10 00				
F. N. Terpening, West Oneonta, N. Y.		5 00			

SECTION 10 — TAMWORTH

Entries, 95. Amount awarded, $218.

Class 192 — Boar, two years or over:	1st Prem.	2d Prem.	3d Prem.	4th Prem.	5th Prem.
S. G. Otis, Sherwood, N. Y.....	$10 00				
Class 194 — Boar, twelve and under eighteen months:					
H. B. Witter, Frederick, Md.....	10 00				
Class 195 — Boar, six and under twelve months:					
S. G. Otis, Sherwood, N. Y.....	8 00				
Class 196 — Boar, under six months:					
S. G. Otis, Sherwood, N. Y.....	8 00				
S. G. Otis, Sherwood, N. Y.....		$4 00			
Class 197 — Sow, two years or over:					
S. G. Otis, Sherwood, N. Y.....	10 00				
Class 198 — Sow, eighteen and under twenty-four months:					
S. G. Otis, Sherwood, N. Y.....	10 00				
Class 199 — Sow, twelve and under eighteen months:					
H. B. Witter, Frederick, Md.....	10 00				
S. G. Otis, Sherwood, N. Y.....		5 00			

	1st Prem.	2d Prem.	3d Prem.	4th Prem.	5th Prem.
Class 200 — Sow, six and under twelve months:					
S. G. Otis, Sherwood, N. Y.....	$8 00				
S. G. Otis, Sherwood, N. Y.....		$4 00			
S. G. Otis, Sherwood, N. Y.....			$2 00		
Class 201 — Sow, under six months:					
S. G. Otis, Sherwood, N. Y.....	8 00				
S. G. Otis, Sherwood, N. Y.....		4 00			
S. G. Otis, Sherwood, N. Y.....			2 00		
Class 202 — Champion boar, one year or over:					
H. B. Witter, Frederick, Md.....	10 00				
Class 203 — Champion boar, under twelve months:					
S. G. Otis, Sherwood, N. Y.....	10 00				
Class 204 — Champion sow, one year or over:					
H. B. Witter, Frederick, Md.....	10 00				
S. G. Otis, Sherwood, N. Y.....		Ribbon			
Class 205 — Champion sow, under twelve months:					
S. G. Otis, Sherwood, N. Y.....	10 00				
Class 206 — Grand champion boar, any age:					
H. B. Witter, Frederick, Md.....	10 00				
S. G. Otis, Sherwood, N. Y.....		Ribbon			
Class 207 — Grand champion sow, any age:					
S. G. Otis, Sherwood, N. Y.....	10 00				
H. B. Witter, Frederick, Md.....		Ribbon			
Class 208 — Four animals of either sex, any age, get of one sire, bred by exhibitor:					
S. G. Otis, Sherwood, N. Y.....	10 00				
Class 209 — Four animals of either sex, any age, produce of one sow, bred by exhibitor:					
S. G. Otis, Sherwood, N. Y.....	10 00				
Class 210 — Boar and three sows, over one year:					
S. G. Otis, Sherwood, N. Y.....	10 00				
Class 211 — Boar and three sows, under one year:					
S. G. Otis, Sherwood, N. Y.....	10 00				
S. G. Otis, Sherwood, N. Y.....		5 00			
Class 212 — Boar and three sows, one year or over, bred by exhibitor:					
S. G. Otis, Sherwood, N. Y.....	10 00				

SECTION 11 — HAMPSHIRE

Entries, 47. Amount awarded, $114.

	1st Prem.	2d Prem.	3d Prem.	4th Prem.	5th Prem.
Class 217 — Boar, under six months:					
H. B. Witter, Frederick, Md.....	$8 00				
H. B. Witter, Frederick, Md.....		$4 00			
Class 220 — Sow, twelve and under eighteen months:					
H. B. Witter, Frederick, Md.....	10 00				

	1st Prem.	2d Prem.	3d Prem.	4th Prem.	5th Prem.
Class 222 — Sow, under six months:					
H. B. Witter, Frederick, Md.....	$8 00				
H. B. Witter, Frederick, Md		$4 00			
Class 224 — Champion boar, under twelve months:					
H. B. Witter, Frederick, Md.....	10 00				
Class 225 — Champion sow, one year or over:					
H. B. Witter, Frederick, Md.....	10 00				
Class 226 — Champion sow, under twelve months:					
H. B. Witter, Frederick, Md.....	10 00				
Class 227 — Grand champion boar, any age:					
H. B. Witter, Frederick, Md.....	10 00				
Class 228 — Grand champion sow, any age:					
H. B. Witter, Frederick, Md.....	10 00				
Class 229 — Four animals of either sex, any age, get of one sire, bred by exhibitor:					
H. B. Witter, Frederick, Md.....	10 00				
Class 230 — Four animals of either sex, any age, produce of one sow, bred by exhibitor:					
H. B. Witter, Frederick, Md.....	10 00				
Class 232 — Boar and three sows, under one year:					
H. B. Witter, Frederick, Md.....	10 00				

DEPARTMENT E — POULTRY

Commissioner in Charge, CHARLES A. WIETING, Cobleskill.
Superintendent, W. E. GILBERT, Syracuse.

As will be noticed by the prize money distributed, the poultry department is increasing every year. Some years ago this building was filled by poultry from a few single exhibitors. This year there was a very large increase of exhibits from individuals making a specialty of one kind. The competition was extremely strong and a ribbon won at the New York State Fair is now prized far above the money. The artificial pond in the center of the poultry house, filled with 200 specimens of wild fowl, attracted great attention and was commended by all. The new poultry house should be so erected that there will be room for poultry, pet stock and dogs; also, a room for the killing, picking and packing of poultry, thus showing the farmer how to prepare this important product for markets giving the highest possible price. In addition, it should include a lecture room with a seating capacity for at least 1,000 people, in order that the educational value of such a display may not be lost.

PREMIUMS AWARDED

Entries, 3,596. Amount awarded, $3,838.50.

SPECIAL PRIZES

Amount awarded, $75.

	1st Prem.	2d Prem.	3d Prem.	4th Prem.	5th Prem.
Class 2 — Largest and best display of White Wyandottes:					
John S. Martin, Port Dover, Ontario..	$25 00				

	1st Prem.	2d Prem.	3d Prem.	4th Prem.	5th Prem.
Class 3 — Largest and best display of Orpingtons, any variety:					
Evansward Farm, Fayetteville, N. Y..	$25 00				
Class 4 — Largest and best display of single comb White Leghorns:					
H. E. Humphrey, Greenwich, N Y....	25 00				
Class 5 — Best display of water fowls:					
W. A. Smith, Whitneys Point, N. Y..	Silver Cup (Offered by Hodgkins Supply House, Syracuse, N. Y.).				Poultry

SECTION 1 — AMERICAN

Entries, 752. Amount awarded, $733.

	1st Prem.	2d Prem.	3d Prem.	4th Prem.	5th Prem.
Class 8 — Pen of Barred Plymouth Rocks, old:					
Steingrebe Bros., No. Syracuse, N. Y.	$2 00				
Class 9 — Pen of Barred Plymouth Rocks, young:					
The Hartman Stock Farm, Columbus, Ohio	3 00				
Steingrebe Bros., No. Syracuse, N. Y..		$2 00			
C. A. Phillips, Syracuse, N. Y.....			Ribbon		
Class 10 — Barred Plymouth Rock cock:					
Dulya Farm, Morristown, N. J.....	5 00				
F. G. Bean, Collegeville, Pa.....		3 00			
White & Wolford, Howes Cave, N. Y..			$2 00		
Class 11 — Barred Plymouth Rock hen:					
Steingrebe Bros., No. Syracuse, N. Y..			1 00		
Class 12 — Barred Plymouth Rock cockerel:					
Dulya Farm, Morristown, N. J.....	3 00				
Dulya Farm, Morristown, N. J.....		2 00			
Ira N. Gaymonds, Marcy, N. Y.....			1 00		
White & Wolford, Howes Cave, N. Y..					Ribbon
Class 13 — Barred Plymouth Rock pullet:					
F. G. Bean, Collegeville, Pa.....	3 00				
F. G. Bean, Collegeville, Pa.....		2 00			
White & Wolford, Howes Cave, N. Y..			1 00		
Class 14 — Pen of Buff Plymouth Rocks, old:					
Edgewood Farm, Ballston Lake, N. Y.	5 00				
Fred Armer, Ballston Spa, N. Y.....		3 00			
Nelson Brusie, Salisbury Mills, N. Y..			2 00		
John H. Hatch, Auburn, N. Y.....				Ribbon	
Bernice Farms, E. Syracuse, N. Y., R. D. 1.....					Ribbon
Class 15 — Pen of Buff Plymouth Rocks, young:					
Fred Armer, Ballston Spa, N. Y.....	5 00				
Edgewood Farm, Ballston Lake, N. Y.		3 00			
John H. Hatch, Auburn, N. Y.....			2 00		
Bernice Farms, E. Syracuse, N. Y., R. D. 1.....				Ribbon	
D. P. North, Waverly, N. Y.....					Ribbon

	1st Prem.	2d Prem.	3d Prem.	4th Prem.	5th Prem.
Class 16 — Buff Plymouth Rock cock:					
Edgewood Farm, Ballston Lake, N. Y..	$3 00				
Edgewood Farm, Ballston Lake, N. Y..		$2 00			
F. G. Bean, Collegeville, Pa.....			$1 00		
Fred Armer, Ballston Spa, N. Y.....				Ribbon	
John H. Hatch, Auburn, N. Y.....					Ribbon
Class 17 — Buff Plymouth Rock hen:					
F. G. Bean, Collegeville, Pa.....	3 00				
Edgewood Farm, Ballston Lake, N. Y..		2 00			
Fred Armer, Ballston Spa, N. Y.....			1 00		
Edgewood Farm, Ballston Lake, N. Y..				Ribbon	
J. F. Know, Buffalo, N. Y.....					Ribbon
Class 18 — Buff Plymouth Rock cockerel:					
Fred Armer, Ballston Spa, N. Y.....	3 00				
F. G. Bean, Collegeville, Pa.....		2 00			
H. Augustus Eiler, Syracuse, N. Y.....			1 00		
Fred Armer, Ballston Spa, N. Y.....				Ribbon	
Edwin D. Besley, Rome, N. Y.....					Ribbon
Class 19 — Buff Plymouth Rock pullet:					
Fred Armer, Ballston Spa, N. Y.....	3 00				
John H. Hatch, Auburn, N. Y.....		2 00			
Edgewood Farm, Ballston Lake, N. Y..			1 00		
Fred Armer, Ballston Spa, N. Y.....				Ribbon	
Edwin D. Besley, Rome, N. Y.....					Ribbon
Class 20 — Pen of White Plymouth Rocks, old:					
D. E. Gray, Groveland, Sta., N. Y....	5 00				
D. E. Gray, Groveland Sta., N. Y....		3 00			
Jacob Damm, R. D. 2, Vernon Center, N. Y.....			2 00		
Jesse F. Whitbeck, Ballston Lake, N. Y.				Ribbon	
Class 21 — Pen of White Plymouth Rocks, young:					
D. E. Gray, Groveland Sta., N. Y....	5 00				
D. E. Gray, Groveland Sta., N. Y....		3 00			
Josephine Cool, Camillus, N. Y.....			2 00		
Wm. H. Carr, Round Lake, N. Y.....				Ribbon	
E. E. Laird, Marathon, N. Y.....					Ribbon
Class 22 — White Plymouth Rock cock:					
Wm. H. Carr, Round Lake, N. Y.....	3 00				
D. E. Gray, Groveland Sta., N. Y.....		2 00			
D. E. Gray, Groveland Sta., N. Y.....			1 00		
D. E. Gray, Groveland Sta., N. Y.....				Ribbon	
Jacob Damm, R. D. 2, Vernon Center, N. Y.					Ribbon
Class 23 — White Plymouth Rock hen:					
Jacob Damm, R. D. 2, Vernon Center, N. Y.....	3 00				
J. M. Moore, Unadilla, N. Y.....		2 00			
D. E. Gray, Groveland Sta., N. Y....			1 00		
Jacob Damm, R. D. 2, Vernon Center, N. Y.....				Ribbon	
D. E. Gray, Groveland Sta., N. Y....					Ribbon

	1st Prem.	2d Prem.	3d Prem.	4th Prem.	5th Prem.
Class 24 — White Plymouth Rock cockerel:					
Wm. H. Carr, Round Lake, N. Y.....	$3 00				
D. E. Gray, Groveland Sta., N. Y.....		$2 00			
D. E. Gray, Groveland Sta., N. Y.....			$1 00		
F. M. Dodge, R. D. 7, Frankfort, N. Y.				Ribbon	
Jacob Damm, R. D. 2, Vernon Center, N. Y.					Ribbon
Class 25 — White Plymouth Rock pullet:					
D. E. Gray, Groveland Sta., N. Y....	3 00				
Jacob Damm, R. D. 2, Vernon Center, N. Y.....		2 00			
D. E. Gray, Groveland Sta., N. Y.....			1 00		
D. E. Gray, Groveland Sta., N. Y.....				Ribbon	
F. M. Dodge, R. D. 7, Frankfort, N. Y.					Ribbon
Class 26 — Pen of Silver Penciled Plymouth Rocks, old:					
F. G. Bean, Collegeville, Pa.....	5 00				
William Hewitt & Son, Akin, N. Y....		3 00			
Class 27 — Pen of Silver Penciled Plymouth Rocks, young:					
F. G. Bean, Collegeville, Pa.....	5 00				
William Hewitt & Son, Akin, N. Y....		3 00			
Class 28 — Silver Penciled Plymouth Rock cock:					
F. G. Bean, Collegeville, Pa.....	3 00				
William Hewitt & Son, Akin, N. Y....		2 00			
Class 29 — Silver Penciled Plymouth Rock hen:					
F. G. Bean, Collegeville, Pa.....	3 00				
Steuben Farm, Hornell, N. Y.....		2 00			
William Hewitt & Son, Akin, N. Y....			1 00		
Class 30 — Silver Penciled Plymouth Rock cockerel:					
F. G. Bean, Collegeville, Pa.....	3 00				
W. A. Smith, Whitneys Point, N. Y....		2 00			
William Hewitt & Son, Akin, N. Y....			1 00		
Class 31 — Silver Penciled Plymouth Rock pullet:					
F. G. Bean, Collegeville, Pa.....	3 00				
William Hewitt & Son, Akin, N. Y....		2 00			
W. A. Smith, Whitneys Point, N. Y....			1 00		
Class 32 — Pen Columbian Plymouth Rocks, old:					
F. G. Bean, Collegeville, Pa.....	5 00				
Green & Kaple, Elbridge, N. Y.....		3 00			
Edwin J. Barney, Syracuse, N. Y.....			2 00		
Francis B. Mitchell, Pittsford, N. Y...				Ribbon	
Class 33 — Pen Columbian Plymouth Rocks, young:					
F. G. Bean, Collegeville, Pa.....	5 00				
J. F. Dix, Onondaga Valley, N. Y.....		3 00			
Class 34 — Columbian Plymouth Rock cock:					
Green & Kaple, Elbridge, N. Y.....	3 00				
F. G. Bean, Collegeville, N. Y.....		2 00			
Edwin J. Barney, Syracuse, N. Y.....			1 00		

	1st Prem.	2d Prem.	3d Prem.	4th Prem.	5th Prem.
Class 35 — Columbian Plymouth Rock hen:					
F. G. Bean, Collogeville, Pa.....	$3 00				
Green & Kaple, Elbridge, N. Y.....		$2 00			
Green & Kaple, Elbridge, N. Y.....			$1 00		
Edwin J. Barney, Syracuse, N. Y.....				Ribbon	
Francis P. Mitchell, Pittsford, N. Y....					Ribbon
Class 36 — Columbian Plymouth Rock cockerel:					
F. G. Bean, Collegeville, Pa.....	3 00				
Green & Kaple, Elbridge, N. Y.....		2 00			
George Burn, Tilsonburg, Ontario.....			1 00		
Edwin J. Barney, Syracuse, N. Y.....				Ribbon	
William Hewitt & Son, Akin, N. Y....					Ribbon
Class 37 — Columbian Plymouth Rock pullet:					
Green & Kaple, Elbridge, N. Y.....	3 00				
F. G. Bean, Collegeville, Pa.....		2 00			
J. F. Dix, Onondaga Valley, N. Y.....			1 00		
George Burn, Tilsonburg, Ontario.....				Ribbon	
Edwin J. Barney, Syracuse, N. Y.....					Ribbon
Class 38 — Pen of Silver Wyandottes, old:					
LeRoy W. Seigfried, Waterloo, N. Y..	5 00				
George W. Spence, Tully, N. Y.....		3 00			
Steuben Farm, Hornell, N. Y.....			2 00		
Class 39 — Pen of Silver Wyandottes, young:					
LeRoy W. Seigfried, Waterloo, N. Y..	5 00				
George W. Spence, Tully, N. Y.....		3 00			
Class 40 — Silver Wyandotte cock:					
Steuben Farm, Hornell, N. Y.....	3 00				
R. D. Brown, Syracuse, N. Y.....		2 00			
LeRoy W. Seigfried, Waterloo, N. Y..			1 00		
LeRoy W. Seigfried, Waterloo, N. Y..				Ribbon	
Francis B. Mitchell, Pittsford, N. Y..					Ribbon
Class 41 — Silver Wyandotte hen:					
Francis B. Mitchell, Pittsford, N. Y.	3 00				
Armbrust Bros., Armbrust, Pa.....		2 00			
LeRoy W. Seigfried, Waterloo, N. Y..			1 00		
LeRoy W. Seigfried, Waterloo, N. Y..				Ribbon	
George W. Spence, Tully, N. Y.....					Ribbon
Class 42 — Silver Wyandotte cockerel:					
LeRoy W. Seigfried, Waterloo, N. Y..	3 00				
LeRoy W. Seigfried, Waterloo, N. Y..		2 00			
Armbrust Bros., Armbrust, Pa.....			1 00		
F. G. Bean, Collegeville, Pa.....				Ribbon	
J. Reepmeyer, Craig, N. Y.					Ribbon
Class 43 — Silver Wyandotte pullet:					
LeRoy W. Seigfried, Waterloo, N. Y..	3 00				
LeRoy W. Seigfried, Waterloo, N. Y..		2 00			
F. G. Bean, Collegeville, Pa.....			1 00		
J. Reepmeyer, Craig, N. Y.....				Ribbon	
Armbrust Bros., Armbrust, Pa.....					Ribbon
Class 44 — Pen of Columbian Wyandottes, old:					
R. D. Brown, Syracuse, N. Y.....	5 00				
Austin G. Warner, Whitesboro, N. Y..		3 00			
Schell & Young, Clay, N. Y.....			2 00		

	1st Prem.	2d Prem.	3d Prem.	4th Prem.	5th Prem.
Class 45 — Pen of Columbian Wyandottes, young:					
Henry W. Polgreen, Albany, N. Y.	$5 00				
Austin G. Warner, Whitesboro, N. Y.		$3 00			
F. G. Bean, Collegeville, Pa.			$2 00		
Schell & Young, Clay, N. Y.				Ribbon	
Class 46 — Columbian Wyandotte cock:					
Henry W. Polgreen, Albany, N. Y.	3 00				
R. D. Brown, Syracuse, N. Y.		2 00			
J. H. Vandervort & Sons, Sidney Center, N. Y.			1 00		
R. D. Brown, Syracuse, N. Y.				Ribbon	
Frank B. Sutliff, Johnstown, N. Y.					Ribbon
Class 47 — Columbian Wyandotte hen:					
J. H. Vandervort & Sons, Sidney Center, N. Y.	3 00				
Austin G. Warner, Whitesboro, N. Y.		2 00			
Francis B. Mitchell, Pittsford, N. Y.			1 00		
R. D. Brown, Syracuse, N. Y.				Ribbon	
R. D. Brown, Syracuse, N. Y.					Ribbon
Class 48 — Columbian Wyandotte cockerel:					
Austin G. Warner, Whitesboro, N. Y.	3 00				
R. D. Brown, Syracuse, N. Y.		2 00			
F. G. Bean, Collegeville, Pa.			1 00		
Schell & Young, Clay, N. Y.				Ribbon	
Class 49 — Columbian Wyandotte pullet:					
F. G. Bean, Collegeville, Pa.	3 00				
F. G. Bean, Collegeville, Pa.		2 00			
Schell & Young, Clay, N. Y.			1 00		
Austin G. Warner, Whitesboro, N. Y.				Ribbon	
R. D. Brown, Syracuse, N. Y.					Ribbon
Class 50 — Pen of Golden Wyandottes, old:					
Ira Sitterly, Gloversville, N. Y.	5 00				
Ira Sitterly, Gloversville, N. Y.		3 00			
Steuben Farm, Hornell, N. Y.			2 00		
Class 51 — Pen of Golden Wyandottes, young:					
Ira Sitterly, Gloversville, N. Y.	5 00				
Ira Sitterly, Gloversville, N. Y.		3 00			
E. C. Austin, Kirkland, N. Y.			2 00		
Class 52 — Golden Wyandotte cock:					
F. G. Bean, Collegeville, Pa.	3 00				
Armbrust Bros., Armbrust, Pa.		2 00			
Ira Sitterly, Gloversville, N. Y.			1 00		
E. C. Austin, Kirkland, N. Y.				Ribbon	
E. C. Austin, Kirkland, N. Y.					Ribbon
Class 53 — Golden Wyandotte hen:					
F. G. Bean, Collegeville, Pa.	3 00				
Armbrust Bros., Armbrust, Pa.		2 00			
R. D. Brown, Syracuse, N. Y.			1 00		
R. D. Brown, Syracuse, N. Y.				Ribbon	
E. C. Austin, Kirkland, N. Y.					Ribbon

Class 54 — Golden Wyandotte cockerel:	1st Prem.	2d Prem.	3d Prem.	4th Prem.	5th Prem.
Armbrust Bros., Armbrust, Pa.....	$3 00				
Steuben Farm, Hornell, N. Y.....		$2 00			
F. G. Bean, Collegeville, Pa.....			$1 00		
R. D. Brown, Syracuse, N. Y.....				Ribbon	
Ira Sitterly, Gloversville, N. Y.....					Ribbon
Class 55 — Golden Wyandotte pullet:					
Armbrust Bros., Armbrust, Pa.....	3 00				
F. G. Bean, Collegeville, Pa.....		2 00			
Ira Sitterly, Gloversville, N. Y.....			1 00		
Class 56 — Pen of White Wyandottes, old:					
John S. Martin, Port Dover, Ontario..	5 00				
Howard Gould, Port Washington, N. Y.		3 00			
John S. Martin, Port Dover, Ontario..			2 00		
John S. Martin, Port Dover, Ontario..				Ribbon	
John S. Martin, Port Dover, Ontario..					Ribbon
Class 57 — Pen of White Wyandottes, young:					
Dulya Farm, Morristown, N. J.....	5 00				
John S. Martin, Port Dover, Ontario..		3 00			
Howard Gould, Port Washington, N. Y.			2 00		
J. H. Jackson, Hudson, Mass.....				Ribbon	
John S. Martin, Port Dover, Ontario..					Ribbon
Class 58 — White Wyandotte cock:					
John S. Martin, Port Dover, Ontario..	3 00				
John S. Martin, Port Dover, Ontario..		2 00			
Howard Gould, Port Washington, N. Y.			1 00		
John S. Martin, Port Dover, Ontario..				Ribbon	
J. H. Jackson, Hudson, Mass.....					Ribbon
Class 59 — White Wyandotte hen:					
John S. Martin, Port Dover, Ontario..	3 00				
Wm. H. Carr, Round Lake, N. Y.....		2 00			
John S. Martin, Port Dover, Ontario..			1 00		
John S. Martin, Port Dover, Ontario..				Ribbon	
Howard Gould, Port Washington, N. Y.					Ribbon
Class 60 — White Wyandotte cockerel:					
John S. Martin, Port Dover, Ontario..	3 00				
J. H. Jackson, Hudson, Mass.....		2 00			
John S. Martin, Port Dover, Ontario..			1 00		
John S. Martin, Port Dover, Ontario..				Ribbon	
Wm. H. Carr, Round Lake, N. Y.....					Ribbon
Class 61 — White Wyandotte pullet:					
John S. Martin, Port Dover, Ontario..	3 00				
John S. Martin, Port Dover, Ontario..		2 00			
John S. Martin, Port Dover, Ontario..			1 00		
Howard Gould, Port Washington, N. Y.				Ribbon	
John S. Martin, Port Dover, Ontario..					Ribbon
Class 62 — Pen of Buff Wyandottes, old:					
Andrew Riddell, R. D. 6, Greenwich, N. Y.	5 00				
R. Brooks Robbins & Sons, Burnt Hills, N. Y.		3 00			
W. A. Smith, Whitneys Point, N. Y...			2 00		

Class 63 — Pen of Buff Wyandottes, young:	1st Prem.	2d Prem.	3d Prem.	4th Prem.	5th Prem.
Andrew Riddell, R. D. 6, Greenwich, N. Y.	$5 00				
Mr. and Mrs. R. H. Bowden, Clifton Spa, N. Y.		$3 00			
R. Brooks Robbins & Sons, Burnt Hills, N. Y.			$2 00		
W. A. Fuller, Fultonville, N. Y.				Ribbon	
W. A. Smith, Whitneys Point, N. Y.					Ribbon
Class 64 — Buff Wyandotte cock:					
Andrew Riddell, R. D. 6, Greenwich, N. Y.	3 00				
Preston & Hammerstrom, Jamestown, N. Y.		2 00			
R. Brooks Robbins & Sons, Burnt Hills, N. Y.			1 00		
Preston & Hammerstrom, Jamestown, N. Y.				Ribbon	
Andrew Riddell, R. D. 6, Greenwich, N. Y.					Ribbon
Class 65 — Buff Wyandotte hen:					
Andrew Riddell, R. D. 6, Greenwich, N. Y.	3 00				
Armbrust Bros., Armbrust, Pa.		2 00			
Andrew Riddell, R. D. 6, Greenwich, N. Y.			1 00		
W. A. Smith, Whitneys Point, N. Y.				Ribbon	
Andrew Riddell, R. D. 6, Greenwich, N. Y.					Ribbon
Class 66 — Buff Wyandotte cockerel:					
Andrew Riddell, R. D. 6, Greenwich, N. Y.	3 00				
R. Brooks Robbins & Sons, Burnt Hills, N. Y.		2 00			
C. E. Demeree, Binghamton, N. Y.			1 00		
Mr. and Mrs. R. H. Bowden, Clifton Spa, N. Y.				Ribbon	
Andrew Riddell, R. D. 6, Greenwich, N. Y.					Ribbon
Class 67 — Buff Wyandotte pullet:					
Andrew Riddell, R. D. 6, Greenwich, N. Y.	3 00				
C. E. Demeree, Binghamton, N. Y.		2 00			
C. E. Demeree, Binghamton, N. Y.			1 00		
R. Brooks Robbins & Sons, Burnt Hills, N. Y.				Ribbon	
Mr. and Mrs. R. H. Bowden, Clifton Spa, N. Y.					Ribbon
Class 68 — Pen of Black Wyandottes, old:					
R. D. Brown, Syracuse, N. Y.	5 00				
F. G. Bean, Collegeville, Pa.		3 00			
George Burn, Tilsonburg, Ontario			2 00		
Class 69 — Pen of Black Wyandottes, young:					
F. G. Bean, Collegeville, Pa.	5 00				

	1st Prem.	2d Prem.	3d Prem.	4th Prem.	5th Prem.
Class 70 — Black Wyandotte cock:					
Steuben Farm, Hornell, N. Y.	$3 00				
Armbrust Bros., Armbrust, Pa.		$2 00			
George W. Lake, Akin, N. Y.			$1 00		
F. G. Bean, Collegeville, Pa.				Ribbon	
R. D. Brown, Syracuse, N. Y.					Ribbon
Class 71 — Black Wyandotte hen:					
R. D. Brown, Syracuse, N. Y.	3 00				
Francis B. Mitchell, Pittsford, N. Y.		2 00			
R. D. Brown, Syracuse, N. Y.			1 00		
Geo. Burn, Tilsonburg, Ontario				Ribbon	
F. G. Bean, Collegeville, Pa.					Ribbon
Class 72 — Black Wyandotte cockerel:					
Armbrust Bros., Armbrust, Pa.	3 00				
F. G. Bean, Collegeville, Pa.		2 00			
Class 73 — Black Wyandotte pullet:					
Armbrust Bros., Armbrust, Pa.	3 00				
F. G. Bean, Collegeville, Pa.		2 00			
Class 74 — Pen of Partridge Wyandottes, old:					
Charles B. McEwan, Loudonville, N. Y.	5 00				
Class 75 — Pen of Partridge Wyandottes, young:					
E. A. Parks, Albany, N. Y.	5 00				
Charles B. McEwan, Loudonville, N. Y.		3 00			
Class 76 — Partridge Wyandotte cock:					
George W. Lake, Akin, N. Y.	5 00				
Dr. F. W. Seward, Jr., Goshen, N. Y.		3 00			
J. H. Vandervort & Sons, Sidney Center, N. Y.			2 00		
Charles B. McEwan, Loudonville, N. Y.				Ribbon	
Steuben Farm, Hornell, N. Y.					Ribbon
Class 77 — Partridge Wyandotte hen:					
Armbrust Bros., Armbrust, Pa.	3 00				
Dr. F. W. Seward, Jr., Goshen, N. Y.		2 00			
J. H. Vandervort & Sons, Sidney Center, N. Y.			1 00		
Charles B. McEwan, Loudonville, N. Y.				Ribbon	
Steuben Farm, Hornell, N. Y.					Ribbon
Class 78 — Partridge Wyandotte cockerel:					
E. A. Parks, Albany, N. Y.	3 00				
Steuben Farm, Hornell, N. Y.		2 00			
Charles B. McEwan, Loudonville, N. Y.			1 00		
Armbrust Bros., Armbrust, Pa.				Ribbon	
W. A. Smith, Whitneys Point, N. Y.					Ribbon
Class 79 — Partridge Wyandotte pullet:					
E. A. Parks, Albany, N. Y.	3 00				
Charles B. McEwan, Loudonville, N. Y.		2 00			
Armbrust Bros., Armbrust, Pa.			1 00		
Steuben Farm, Hornell, N. Y.				Ribbon	
W. A. Smith, Whitneys Point, N. Y.					Ribbon
Class 80 — Pen of Silver Penciled Wyandottes, old:					
J. H. Vandervort & Sons, Sidney Center, N. Y.	5 00				
William Hewitt & Son, Akin, N. Y.		3 00			
W. A. Smith, Whitneys Point, N. Y.			2 00		

Class 81 — Pen of Silver Penciled Wyandottes, young:	1st Prem.	2d Prem.	3d Prem.	4th Prem.	5th Prem.
J. H. Vandervort & Sons, Sidney Center, N. Y.	$5 00				
W. A. Smith, Whitneys Point, N. Y.		$3 00			
Class 82 — Silver Penciled Wyandotte cock:					
J. H. Vandervort & Sons, Sidney Center, N. Y.	3 00				
R. D. Brown, Syracuse, N. Y.		2 00			
George Burn, Tilsonburg, Ontario			$1 00		
Armbrust Bros., Armbrust, Pa.				Ribbon	
F. G. Bean, Collegeville, Pa.					Ribbon
Class 83 — Silver Penciled Wyandotte hen:					
J. H. Vandervort & Sons, Sidney Center, N. Y.	3 00				
R. D. Brown, Syracuse, N. Y.		2 00			
J. H. Vandervort & Sons, Sidney Center, N. Y.			1 00		
R. D. Brown, Syracuse, N. Y.				Ribbon	
R. D. Brown, Syracuse, N. Y.					Ribbon
Class 84 — Silver Penciled Wyandotte cockerel:					
J. H. Vandervort & Sons, Sidney Center, N. Y.	3 00				
George Burn, Tilsonburg, Ontario		2 00			
Armbrust Bros., Armbrust, Pa.			1 00		
R. D. Brown, Syracuse, N. Y.				Ribbon	
W. A. Smith, Whitneys Point, N. Y.					Ribbon
Class 85 — Silver Penciled Wyandotte pullet:					
J. H. Vandervort & Sons, Sidney Center, N. Y.	3 00				
George Burn, Tilsonburg, Ontario		2 00			
Armbrust Bros., Armbrust, Pa.			1 00		
R. D. Brown, Syracuse, N. Y.				Ribbon	
W. A. Smith, Whitneys Point, N. Y.					Ribbon
Class 86 — Pen of Black Javas, old:					
F. G. Bean, Collegeville, Pa.	5 00				
Class 87 — Pen of Black Javas, young:					
F. G. Bean, Collegeville, Pa.	5 00				
Class 88 — Black Java cock:					
Armbrust Bros., Armbrust, Pa.	3 00				
Jay M. Seymour, Clinton, N. Y., R. D.		2 00			
George Burn, Tilsonburg, Ontario			1 00		
F. G. Bean, Collegeville, Pa.				Ribbon	
A. J. Braun, Jr., Syracuse, N. Y.					Ribbon
Class 89 — Black Java hen:					
Armbrust Bros., Armbrust, Pa.	3 00				
Jay M. Seymour, Clinton, N. Y., R. D.		2 00			
Jay M. Seymour, Clinton, N. Y., R. D.			1 00		
A. J. Braun, Jr., Syracuse, N. Y.				Ribbon	
F. G. Bean, Collegeville, Pa.					Ribbon
Class 90 — Black Java cockerel:					
Armbrust Bros., Armbrust, Pa.	3 00				
F. G. Bean, Collegeville, Pa.		2 00			
Class 91 — Black Java pullet:					
Armbrust Bros., Armbrust, Pa.	3 00				
F. G. Bean, Collegeville, Pa.		2 00			

	1st Prem.	2d Prem.	3d Prem.	4th Prem.	5th Prem.
Class 92 — Pen of Mottled Javas, old:					
John T. Bird, Lockport, N. Y.	$5 00				
F. G. Bean, Collegeville, Pa.		$3 00			
Class 93 — Pen of Mottled Javas, young:					
George W. Lake, Akin, N. Y.	5 00				
F. G. Bean, Collegeville, Pa.		3 00			
Class 94 — Mottled Java cock:					
Armbrust Bros., Armbrust, Pa.	3 00				
Class 95 — Mottled Java hen:					
Armbrust Bros., Armbrust, Pa.	3 00				
George Burn, Tilsonburg, Ontario		2 00			
Class 96 — Mottled Java cockerel:					
Armbrust Bros., Armbrust, Pa.	3 00				
F. G. Bean, Collegeville, Pa.		2 00			
Class 97 — Mottled Java pullet:					
Armbrust Bros., Armbrust, Pa.	3 00				
Class 98 — Pen of Dominiques, old:					
Dr. H. W. Skerritt & Son, Utica, N. Y.	5 00				
F. G. Bean, Collegeville, Pa.		3 00			
W. A. Smith, Whitneys Point, N. Y.			$2 00		
George Burn, Tilsonburg, Ontario				Ribbon	
Class 99 — Pen of Dominiques, young:					
W. A. Smith, Whitneys Point, N. Y.	5 00				
Dr. H. W. Skerritt & Son, Utica, N. Y.		3 00			
F. G. Bean, Collegeville, Pa.			2 00		
Class 100 — Dominique cock:					
Dr. H. W. Skerritt & Son, Utica, N. Y.	3 00				
Dr. H. W. Skerritt & Son, Utica, N. Y.		2 00			
Dr. H. W. Skerritt & Son, Utica, N. Y.			1 00		
Armbrust Bros., Armbrust, Pa.				Ribbon	
W. A. Smith, Whitneys Point, N. Y.					Ribbon
Class 101 — Dominique hen:					
F. G. Bean, Collegeville, Pa.	3 00				
Dr. H. W. Skerritt & Son, Utica, N. Y.		2 00			
Dr. H. W. Skerritt & Son, Utica, N. Y.			1 00		
George Burn, Tilsonburg, Ontario				Ribbon	
Dr. H. W. Skerritt & Son, Utica, N. Y.					Ribbon
Class 102 — Dominique cockerel:					
Dr. H. W. Skerritt & Son, Utica, N. Y.	3 00				
Armbrust Bros., Armbrust, Pa.		2 00			
W. A. Smith, Whitneys Point, N. Y.			1 00		
Dr. H. W. Skerritt & Son, Utica, N. Y.				Ribbon	
W. A. Shafer, Oneonta, N. Y.					Ribbon
Class 103 — Dominique pullet:					
Dr. H. W. Skerritt & Son, Utica, N. Y.	3 00				
W. A. Smith, Whitneys Point, N. Y.		2 00			
F. G. Bean, Collegeville, Pa.			1 00		
Dr. H. W. Skerritt & Son, Utica, N. Y.				Ribbon	
Dr. H. W. Skerritt & Son, Utica, N. Y.					Ribbon

	1st Prem.	2d Prem.	3d Prem.	4th Prem.	5th Prem.
Class 104 — Pen of Rhode Island Reds, old:					
De Graff Poultry Farm, Amsterdam, N. Y.	$5 00				
Pure Strain Farm, Scottsville, N. Y.		$3 00			
W. M. Willetts, Sherburne, N. Y.			$2 00		
De Graff Poultry Farm, Amsterdam, N. Y.				Ribbon	
Pure Strain Farm, Scottsville, N. Y.					Ribbon
Class 105 — Pen of Rhode Island Reds, young:					
De Graff Poultry Farm, Amsterdam, N. Y.	5 00				
B. H. Arthur, Gloversville, N. Y.		3 00			
De Graff Poultry Farm, Amsterdam, N. Y.			2 00		
W. M. Willetts, Sherburne, N. Y.				Ribbon	
Pure Strain Farm, Scottsville, N. Y.					Ribbon
Class 106 — Rhode Island Red cock:					
Pure Strain Farm, Scottsville, N. Y.	3 00				
Pure Strain Farm, Scottsville, N. Y.		2 00			
De Graff Poultry Farm, Amsterdam, N. Y.			1 00		
De Graff Poultry Farm, Amsterdam, N. Y.				Ribbon	
De Graff Poultry Farm, Amsterdam, N. Y.					Ribbon
Class 107 — Rhode Island Red hen:					
De Graff Poultry Farm, Amsterdam, N. Y.	3 00				
Pure Strain Farm, Scottsville, N. Y.		2 00			
Hugo Freese, Rochester, N. Y.			1 00		
Ernest G. Jones, Rochester, N. Y.				Ribbon	
Filsinger & Schilly, Syracuse, N. Y.					Ribbon
Class 108 — Rhode Island Red cockerel:					
De Graff Poultry Farm, Amsterdam, N. Y.	3 00				
De Graff Poultry Farm, Amsterdam, N. Y.		2 00			
W. M. Willetts, Sherburne, N. Y.			1 00		
De Graff Poultry Farm, Amsterdam, N. Y.				Ribbon	
Pure Strain Farm, Scottsville, N. Y.					Ribbon
Class 109 — Rhode Island Red pullet:					
Hugo Freese, Rochester, N. Y.	3 00				
W. F. Justi, Pocahontas, Ill.		2 00			
De Graff Poultry Farm, Amsterdam, N. Y.			1 00		
De Graff Poultry Farm, Amsterdam, N. Y.				Ribbon	
Arkinson & Patterson, Hudson, N. Y.					Ribbon
Class 110 — Pen of Rose Comb Rhode Island Reds, old:					
De Graff Poultry Farm, Amsterdam, N. Y.	5 00				
Pure Strain Farm, Scottsville, N. Y.		3 00			
Pure Strain Farm, Scottsville, N. Y.			2 00		
Pure Strain Farm, Scottsville, N. Y.				Ribbon	

Class 111 — Pen of Rose Comb Rhode Island Reds, young:	1st Prem.	2d Prem.	3d Prem.	4th Prem.	5th Prem.
Henry E. Chesebrough, Greenwich, N. Y.	$5 00				
Jenkins & Park, Chatham, N. Y.....		$3 00			
Pure Strain Farm, Scottsville, N. Y...			$2 00		
De Graff Poultry Farm, Amsterdam, N. Y.....				Ribbon	
Pure Strain Farm, Scottsville, N. Y...					Ribbon
Class 112 — Rose Comb Rhode Island Red cock:					
Jenkins & Park, Chatham, N. Y.....	3 00				
Henry E. Chesebrough, Greenwich, N. Y.		2 00			
De Graff Poultry Farm, Amsterdam, N. Y.			1 00		
Pure Strain Farm, Scottsville, N. Y...				Ribbon	
Pure Strain Farm, Scottsville, N. Y...					Ribbon
Class 113 — Rose Comb Rhode Island Red hen:					
Hugo Freese, Rochester, N. Y.....	3 00				
Pure Strain Farm, Scottsville, N. Y...		2 00			
Hugo Freese, Rochester, N. Y.....			1 00		
Henry E. Chesebrough, Greenwich, N. Y.				Ribbon	
Pure Strain Farm, Scottsville, N. Y...					Ribbon
Class 114 — Rose Comb Rhode Island Red cockerel:					
Henry E. Chesebrough, Greenwich, N. Y.	3 00				
Jenkins & Park, Chatham, N. Y.....		2 00			
Hugo Freese, Rochester, N. Y.....			1 00		
Hugo Freese, Rochester, N. Y.....				Ribbon	
Pure Strain Farm, Scottsville, N. Y...					Ribbon
Class 115 — Rose Comb Rhode Island Red pullet:					
Henry E. Chesebrough, Greenwich, N. Y.	3 00				
Hugo Freese, Rochester, N. Y.....		2 00			
H. L. Greene, Sherburne, N. Y.....			1 00		
Pure Strain Farm, Scottsville, N. Y...				Ribbon	
Pure Strain Farm, Scottsville, N. Y..					Ribbon

SECTION 2 — ASIATIC

Entries, 178. Amount awarded, $269.

Class 116 — Pen of Light Brahmas, old:	1st Prem.	2d Prem.	3d Prem.	4th Prem.	5th Prem.
W. A. Smith, Whitneys Point, N. Y...	$5 00				
Dr. S. Loft, Bellona, N. Y.....		$3 00			
Class 117 — Pen of Light Brahmas, young:					
E. E. Laird, Marathon, N. Y.....	5 00				
E. K. Buell, Syracuse, N. Y.....		3 00			
W. A. Smith, Whitneys Point, N. Y..			$2 00		
Class 118 — Light Brahma cock:					
Armbrust Bros., Armbrust, Pa.....	3 00				
Dr. S. Loft, Bellona, N. Y.....		2 00			
Dr. S. Loft, Bellona, N. Y.....			1 00		
A. J. Braun, Jr., Syracuse, N. Y.....				Ribbon	
Steuben Farm, Hornell, N. Y.....					Ribbon
Class 119 — Light Brahma hen:					
Dr. S. Loft, Bellona, N. Y.....	3 00				
Dr. S. Loft, Bellona, N. Y.....		2 00			
Armbrust Bros., Armbrust, Pa.....			1 00		
A. J. Braun, Jr., Syracuse, N. Y.....				Ribbon	
W. A. Smith, Whitneys Point, N. Y...					Ribbon

	1st Prem.	2d Prem.	3d Prem.	4th Prem.	5th Prem.
Class 120 — Light Brahma cockerel:					
Armbrust Bros., Armbrust, Pa.....	$3 00				
Class 121 — Light Brahma pullet:					
F. G. Bean, Collegeville, Pa.....	3 00				
Armbrust Bros., Armbrust, Pa.....		$2 00			
Class 122 — Pen of Dark Brahmas, old:					
George Burn, Tilsonburg, Ontario....	5 00				
Dr. S. Loft, Bellona, N. Y.....		3 00			
Class 123 — Pen of Dark Brahmas, young:					
Dr. S. Loft, Bellona, N. Y.....	5 00				
W. A. Fuller, Fultonville, N. Y.....		3 00			
Class 124 — Dark Brahma cock:					
George Burn, Tilsonburg, Ontario.....	3 00				
Dr. S. Loft, Bellona, N. Y.....		2 00			
Dr. S. Loft, Bellona, N. Y.....			$1 00		
W. A. Shafer, Oneonta, N. Y.....				Ribbon	
Armbrust Bros., Armbrust, Pa.....					Ribbon
Class 125 — Dark Brahma hen:					
David B. Stewart, Gloversville, N. Y.	3 00				
Dr. S. Loft, Bellona, N. Y.....		2 00			
Geo. Burn, Tilsonburg, Ontario.....			1 00		
Dr. S. Loft, Bellona, N. Y.....				Ribbon	
Steuben Farm, Hornell, N. Y.....					Ribbon
Class 126 — Dark Brahma cockerel:					
Armbrust Bros., Armbrust, Pa.....	3 00				
W. A. Fuller, Fultonville, N. Y.....		2 00			
Dr. S. Loft, Bellona, N. Y.....			1 00		
Class 127 — Dark Brahma pullet:					
W. A. Fuller, Fultonville, N. Y.....	3 00				
Armbrust Bros., Armbrust, Pa.....		2 00			
W. A. Fuller, Fultonville, N. Y.....			1 00		
Dr. S. Loft, Bellona, N. Y.....				Ribbon	
Joe Fitzgerald, Rome, N. Y.....					Ribbon
Class 128 — Pen of Buff Cochins, old:					
W. A. Shafer, Oneonta, N. Y.....	5 00				
Class 129 — Pen of Buff Cochins, young:					
W. A. Smith, Whitneys Point, N. Y..	5 00				
Class 130 — Buff Cochin cock:					
George Burn, Tilsonburg, Ont.....	3 00				
Armbrust Bros., Armbrust, Pa.....		2 00			
A. J. Braun, Jr., Syracuse, N. Y.....			1 00		
Class 131 — Buff Cochin hen:					
Armbrust Bros., Armbrust, Pa.....	3 00				
A. J. Braun, Jr., Syracuse, N. Y.....		2 00			
W. A. Shafer, Oneonta, N. Y.....			1 00		
Class 132 — Buff Cochin cockerel:					
Armbrust Bros., Armbrust, Pa.....	3 00				
W. A. Shafer, Oneonta, N. Y.....		2 00			
Class 133 — Buff Cochin pullet:					
Armbrust Bros., Armbrust, Pa.....	3 00				
W. A. Shafer, Oneonta, N. Y.....		2 00			
W. A. Smith, Whitneys Point, N. Y..			1 00		
V. A. Baur, Rochester, N. Y.....				Ribbon	
V. A. Baur, Rochester, N. Y.....					Ribbon

	1st Prem.	2d Prem.	3d Prem.	4th Prem.	5th Prem.
Class 134 — Pen of Partridge Cochins, old:					
George Burn, Tilsonburg, Ont.....	$5 00				
Mosher Bros., Johnstown, N. Y.....		$3 00			
Class 135 — Pen of Partridge Cochins, young:					
Dr. S. Loft, Bellona, N. Y.....	5 00				
Class 136 — Partridge Cochin cock:					
Armbrust Bros., Armbrust, Pa.....	3 00				
Dr. S. Loft, Bellona, N. Y.....		2 00			
George Burn, Tilsonburg, Ont.....			$1 00		
Steuben Farm, Hornell, N. Y.....				Ribbon	
Dr. S. Loft, Bellona, N. Y.....					Ribbon
Class 137 — Partridge Cochin hen:					
Armbrust Bros., Armbrust, Pa.....	3 00				
Dr. S. Loft, Bellona, N. Y.....		2 00			
George Burn, Tilsonburg, Ont.....			1 00		
Dr. S. Loft, Bellona, N. Y.....				Ribbon	
W. A. Shafer, Oneonta, N. Y.....					Ribbon
Class 138 — Partridge Cochin cockerel:					
Armbrust Bros., Armbrust, Pa.....	3 00				
Dr. S. Loft, Bellona, N. Y.....		2 00			
George Burn, Tilsonburg, Ont.....			1 00		
Dr. S. Loft, Bellona, N. Y.....				Ribbon	
Class 139 — Partridge Cochin pullet:					
Armbrust Bros., Armbrust, Pa.....	3 00				
Dr. S. Loft, Bellona, N. Y.....		2 00			
Dr. S. Loft, Bellona, N. Y.....			1 00		
George Burn, Tilsonburg, Ont.....				Ribbon	
Class 142 — White Cochin cock:					
Armbrust Bros., Armbrust, Pa.....	3 00				
George Burn, Tilsonburg, Ont.....		2 00			
A. J. Braun, Jr., Syracuse, N. Y.....			1 00		
Class 143 — White Cochin hen:					
Steuben Farm, Hornell, N. Y.....	3 00				
Armbrust Bros., Armbrust, Pa.....		2 00			
A. J. Braun, Jr., Syracuse, N. Y.....			1 00		
George W. Lake, Akin, N. Y.....				Ribbon	
George Burn, Tilsonburg, Ont.....					Ribbon
Class 144 — White Cochin cockerel:					
George W. Lake, Akin, N. Y.....	3 00				
George W. Lake, Akin, N. Y.....		2 00			
Class 145 — White Cochin pullet:					
Armbrust Bros., Armbrust, Pa.....	3 00				
Class 148 — Black Cochin cock:					
Jay M. Seymour, Clinton, N. Y., R. D.	3 00				
George Burn, Tilsonburg, Ontario....		2 00			
A. J. Braun, Jr., Syracuse, N. Y.....			1 00		
Jay M. Seymour, Clinton, N. Y., R. D.				Ribbon	
Armbrust Bros., Armbrust, Pa.....					Ribbon
Class 149 — Black Cochin hen:					
Armbrust Bros., Armbrust, Pa.....	3 00				
Jay M. Seymour, Clinton, N. Y., R. D.		2 00			
Jay M. Seymour, Clinton, N. Y., R. D.			1 00		
George Burn, Tilsonburg, Ontario....				Ribbon	
W. A. Shafer, Oneonta, N. Y.....					Ribbon
Class 150 — Black Cochin cockerel:					
Armbrust Bros., Armbrust, Pa.....	3 00				

	1st Prem.	2d Prem.	3d Prem.	4th Prem.	5th Prem.
Class 151 — Black Cochin pullet:					
Armbrust Bros., Armbrust, Pa.....	$3 00				
Class 152 — Pen of Black Langshans, old:					
John Greenwood, Fonda, N. Y.....	5 00				
Steuben Farm, Hornell, N. Y.....		$3 00			
George Burn, Tilsonburg, Ontario.....			$2 00		
Class 153 — Pen of Black Langshans, young:					
F. G. Bean, Collegeville, Pa.....	5 00				
C. R. Briggs, Apulia Station, N. Y....		3 00			
Steuben Farm, Hornell, N. Y.....			2 00		
Class 154 — Black Langshan cock:					
C. R. Briggs, Apulia Station, N. Y....	3 00				
George W. Lake, Akin, N. Y.....		2 00			
John Greenwood, Fonda, N. Y.....			1 00		
Steuben Farm, Hornell, N. Y.....				Ribbon	
Class 155 — Black Langshan hen:					
George Burn, Tilsonburg, Ontario....	3 00				
George W. Lake, Akin, N. Y.....		2 00			
John Greenwood, Fonda, N. Y.....			1 00		
F. G. Bean, Collegeville, Pa.....				Ribbon	
W. W. Wilbur, Union Springs, N. Y...					Ribbon
Class 156 — Black Langshan cockerel:					
Armbrust Bros., Armbrust, Pa.....	3 00				
C. R. Briggs, Apulia Station, N. Y....		2 00			
F. G. Bean, Collegeville, Pa.....			1 00		
George Burn, Tilsonburg, Ontario....				Ribbon	
George W. Lake, Akin, N. Y.....					Ribbon
Class 157 — Black Langshan pullet:					
George W. Lake, Akin, N. Y.....	3 00				
Armbrust Bros., Armbrust, Pa.....		2 00			
John Greenwood, Fonda, N. Y.....			1 00		
F. G. Bean, Collegeville, Pa.....				Ribbon	
George Burn, Tilsonburg, Ontario....					Ribbon
Class 158 — Pen of White Langshans, old:					
John Greenwood, Fonda, N. Y.....	5 00				
Steuben Farm, Hornell, N. Y.....		3 00			
F. G. Bean, Collegeville, Pa.....			2 00		
W. A. Smith, Whitneys Point, N. Y...				Ribbon	
Class 159 — Pen of White Langshans, young:					
F. G. Bean, Collegeville, Pa.....	5 00				
Class 160 — White Langshan cock:					
Armbrust Bros., Armbrust, Pa.....	3 00				
F. G. Bean, Collegeville, Pa.....		2 00			
Geo. W. Lake, Akin, N. Y.....			1 00		
Steuben Farm, Hornell, N. Y.....				Ribbon	
Class 161 — White Langshan hen:					
John Greenwood, Fonda, N. Y.....	3 00				
Armbrust Bros., Armbrust, Pa.....		2 00			
Steuben Farm, Hornell, N. Y.....			1 00		
F. G. Bean, Collegeville, Pa.....				Ribbon	

Class 162 — White Langshan cockerel:	1st Prem.	2d Prem.	3d Prem.	4th Prem.	5th Prem.
Armbrust Bros., Armbrust, Pa.....	$3 00				
F. G. Bean, Collegeville, Pa.....		$2 00			
George W. Lake, Akin, N. Y.....			$1 00		
John Greenwood, Fonda, N. Y.....				Ribbon	
George W. Lake, Akin, N. Y.....					Ribbon
Class 163 — White Langshan pullet:					
Armbrust Bros., Armbrust, Pa.....	3 00				
F. G. Bean, Collegeville, Pa.....		2 00			
George W. Lake, Akin, N. Y.....			1 00		
John Greenwood, Fonda, N. Y.....				Ribbon	
George W. Lake, Akin, N. Y.....					Ribbon

SECTION 3 — MEDITERRANEAN

Entries, 558. Amount awarded, $635.

Class 164 — Pen of Brown Leghorns, old:	1st Prem.	2d Prem.	3d Prem.	4th Prem.	5th Prem.
Albert G. Tilden, Fulton, N. Y.....	$5 00				
Steuben Farm, Hornell, N. Y.....		$3 00			
Carl Lang, Syracuse, N. Y.....			$2 00		
W. A. Smith, Whitneys Point, N. Y...				Ribbon	
Class 165 — Pen of Brown Leghorns, young:					
Turtle Point Farm, Saratoga Spa, N. Y.	5 00				
Steuben Farm, Hornell, N. Y.....		3 00			
Carl Lang, Syracuse, N. Y.....			2 00		
Class 166 — Brown Leghorn cock:					
George Burn, Tilsonburg, Ontario....	3 00				
Albert G. Tilden, Fulton, N. Y.....		2 00			
Albert G. Tilden, Fulton, N. Y.....			1 00		
Albert G. Tilden, Fulton, N. Y.....				Ribbon	
George W. Lake, Akin, N. Y.....					Ribbon
Class 167 — Brown Leghorn hen:					
A. C. Guernsey, Schenectady, N. Y....	3 00				
Steuben Farm, Hornell, N. Y.....		2 00			
J. H. Vandervort & Sons, Sidney Center, N. Y.....			1 00		
Marshall Smith & Son, Naples, N. Y...				Ribbon	
Turtle Point Farm, Saratoga Spa, N. Y.					Ribbon
Class 168 — Brown Leghorn cockerel:					
Albert G. Tilden, Fulton, N. Y.....	3 00				
George Burn, Tilsonburg, Ontario....		2 00			
Albert G. Tilden, Fulton, N. Y.....			1 00		
A. C. Guernsey, Schenectady, N. Y....				Ribbon	
Class 169 — Brown Leghorn pullet:					
Turtle Point Farm, Saratoga Spa, N. Y.	3 00				
A. C. Guernsey, Schenectady, N. Y....		2 00			
Albert G. Tilden, Fulton, N. Y.....			1 00		
Marshall Smith & Son, Naples, N. Y..				Ribbon	
Steuben Farm, Hornell, N. Y.....					Ribbon
Class 170 — Pen of Rose Comb Brown Leghorns, old:					
Turtle Point Farm, Saratoga Spa, N. Y.	5 00				
W. A. Smith, Whitneys Point, N. Y...		3 00			
B. J. Dodge, Verona, N. Y.....			2 00		
W. A. Shafer, Oneonta, N. Y.....				Ribbon	

Class 171 — Pen of Rose Comb Brown Leghorns, young:	1st Prem.	2d Prem.	3d Prem.	4th Prem.	5th Prem.
James Crawford, Cameron Mills, N. Y.	$5 00				
B. J. Dodge, Verona, N. Y.		$3 00			
W. A. Shafer, Oneonta, N. Y.			$2 00		
W. A. Smith, Whitneys Point, N. Y.				Ribbon	
Class 172 — Rose Comb Brown Leghorn cock:					
W. A. Smith, Whitneys Point, N. Y.	3 00				
James Crawford, Cameron Mills, N. Y.		2 00			
George Burn, Tilsonburg, Ontario			1 00		
Class 173 — Rose Comb, Brown Leghorn hen:					
Turtle Point Farm, Saratoga Spa, N. Y.	3 00				
George Burn, Tilsonburg, Ontario		2 00			
W. A. Smith, Whitneys Point, N. Y.			1 00		
Class 174 — Rose Comb Brown Leghorn cockerel:					
Armbrust Bros., Armbrust, Pa.	3 00				
James Crawford, Cameron Mills, N. Y.		2 00			
W. A. Smith, Whitneys Point, N. Y.			1 00		
Class 175 — Rose Comb Brown Leghorn pullet:					
James Crawford, Cameron Mills, N. Y.	3 00				
James Crawford, Cameron Mills, N. Y.		2 00			
Armbrust Bros., Armbrust, Pa.			1 00		
W. A. Smith, Whitneys Point, N. Y.				Ribbon	
Class 176 — Pen of White Leghorns, old:					
Ezra C. Carter, Marathon, N. Y.	5 00				
C. A. Baird, Rochester, N. Y.		3 00			
C. A. Baird, Rochester, N. Y.			2 00		
Class 177 — Pen of White Leghorns, young:					
Ezra C. Carter, Marathon, N. Y.	5 00				
C. A. Baird, Rochester, N. Y.		3 00			
H. E. Humphrey, Greenwich, N. Y.			2 00		
Jacob Glass, Syracuse, N. Y.				Ribbon	
F. P. Erkenbeck, Fayetteville, N. Y.					Ribbon
Class 178 — White Leghorn cock:					
H. E. Humphrey, Greenwich, N. Y.	3 00				
Ezra C. Carter, Marathon, N. Y.		2 00			
Marion Lewis, Cameron Mills, N. Y.			1 00		
Ralph E. Owen, R. D. 6, Fulton, N. Y.				Ribbon	
Joe Fitzgerald, Rome, N. Y.					Ribbon
Class 179 — White Leghorn hen:					
H. E. Humphrey, Greenwich, N. Y.	3 00				
Ezra C. Carter, Marathon, N. Y.		2 00			
H. E. Humphrey, Greenwich, N. Y.			1 00		
Marion Lewis, Cameron Mills, N. Y.				Ribbon	
Marion Lewis, Cameron Mills, N. Y.					Ribbon
Class 180 — White Leghorn cockerel:					
H. E. Humphrey, Greenwich, N. Y.	3 00				
Marion Lewis, Cameron Mills, N. Y.		2 00			
Claude Sanders, Fort Plain, N. Y.			1 00		
Marion Lewis, Cameron Mills, N. Y.				Ribbon	
Claude Sanders, Fort Plain, N. Y.					Ribbon

	1st Prem.	2d Prem.	3d Prem.	4th Prem.	5th Prem.
Class 181 — White Leghorn pullet:					
H. E. Humphrey, Greenwich, N. Y....	$3 00				
Marion Lewis, Cameron Mills, N. Y...		$2 00			
Marion Lewis, Cameron Mills, N. Y...			$1 00		
T. J. Ager, Fayetteville, N. Y.....				Ribbon	
Jacob Glass, Syracuse, N. Y.....					Ribbon
Class 182 — Pen of Rose Comb White Leghorns, old:					
Turtle Point Farm, Saratoga Spa, N. Y.	5 00				
Steuben Farm, Hornell, N. Y.....		3 00			
L. H. Perry, Clay, N. Y.....			2 00		
W. A. Smith, Whitneys Point, N. Y...				Ribbon	
F. G. Bean, Collegeville, Pa.....					Ribbon
Class 183 — Pen of Rose Comb White Leghorns, young:					
Turtle Point Farm, Saratoga Spa, N. Y.	5 00				
L. H. Perry, Clay, N. Y.....		3 00			
Turtle Point Farm, Saratoga Spa, N. Y.			2 00		
W. A. Smith, Whitneys Point, N. Y...				Ribbon	
Class 184 — Rose Comb White Leghorn cock:					
W. A. Smith, Whitneys Point, N. Y...	3 00				
Dr. B. E. Decker, Bradford, N. Y.....		2 00			
L. H. Perry, Clay, N. Y.....			1 00		
Turtle Point Farm, Saratoga Spa, N. Y.				Ribbon	
Dr. B. E. Decker, Bradford, N. Y.....					Ribbon
Class 185 — Rose Comb White Leghorn hen:					
Turtle Point Farm, Saratoga Spa, N. Y.	3 00				
Dr. B. E. Decker, Bradford, N. Y.....		2 00			
F. G. Bean, Collegeville, Pa.....			1 00		
Armbrust Bros., Armbrust, Pa.....				Ribbon	
W. A. Smith, Whitneys Point, N. Y...					Ribbon
Class 186 — Rose Comb White Leghorn cockerel:					
Steuben Farm, Hornell, N. Y.....	3 00				
Dr. B. E. Decker, Bradford, N. Y.....		2 00			
Turtle Point Farm, Saratoga Spa, N. Y.			1 00		
Dr. B. E. Decker, Bradford, N. Y.....				Ribbon	
L. H. Perry, Clay, N. Y.....					Ribbon
Class 187 — Rose Comb White Leghorn pullet:					
Steuben Farm, Hornell, N. Y.....	3 00				
Armbrust Bros., Armbrust, Pa.....		2 00			
Dr. B. E. Decker, Bradford, N. Y.....			1 00		
Turtle Point Farm, Saratoga Spa, N. Y.				Ribbon	
L. H. Perry, Clay, N. Y.....					Ribbon
Class 188 — Pen of Black Leghorns, old:					
George Burn, Tilsonburg, Ontario....	5 00				
W. A. Smith, Whitneys Point, N. Y...		3 00			
Mrs. A. S. Hewes, New Berlin, N. Y..			2 00		
Steuben Farm, Hornell, N. Y.....				Ribbon	
Mosher Bros., Johnstown, N. Y.....					Ribbon
Class 189 — Pen of Black Leghorns, young:					
Jacob Glass, Syracuse, N. Y.....	5 00				
W. A. Shafer, Oneonta, N. Y.....		3 00			

	1st Prem.	2d Prem.	3d Prem.	4th Prem.	5th Prem.
Class 190 — Black Leghorn cock:					
George Grandy, Johnstown, N. Y.....	$3 00				
S. M. Breed, Cincinnatus, N. Y.....		$2 00			
George Burn, Tilsonburg, Ontario.....			$1 00		
Mrs. A. S. Hewes, New Berlin, N. Y...				Ribbon	
Armbrust Bros., Armbrust, Pa.....					Ribbon
Class 191 — Black Leghorn hen:					
George Burn, Tilsonburg, Ontario....	3 00				
Ralph E. Owen, R. D. 6, Fulton, N. Y.		2 00			
Armbrust Bros., Armbrust, Pa.....			1 00		
Mrs. A. S. Hewes, New Berlin, N. Y..				Ribbon	
Steuben Farm, Hornell, N. Y.....					Ribbon
Class 192 — Black Leghorn cockerel:					
S. M. Breed, Cincinnatus, N. Y.....	3 00				
George Grandy, Johnstown, N. Y.....		2 00			
George Burn, Tilsonburg, Ontario....			1 00		
Mrs. A. S. Hewes, New Berlin, N. Y..				Ribbon	
S. M. Breed, Cincinnatus, N. Y.....					Ribbon
Class 193 — Black Leghorn pullet:					
Ralph E. Owen, R. D. 6, Fulton, N. Y.	3 00				
George Grandy, Johnstown, N. Y.....		2 00			
S. M. Breed, Cincinnatus, N. Y.....			1 00		
Steuben Farm, Hornell, N. Y.....				Ribbon	
Mrs. A. S. Hewes, New Berlin, N. Y..					Ribbon
Class 194 — Pen of Buff Leghorns, old:					
L. E. Merihew, Marathon, N. Y.....	5 00				
E. C. Gilbert, Tully, N. Y.....		3 00			
W. A. Smith, Whitneys Point, N. Y...			2 00		
Frank Broughton, Syracuse, N. Y.....				Ribbon	
Class 195 — Pen of Buff Leghorns, young:					
L. E. Merihew, Marathon, N. Y.....	5 00				
E. C. Gilbert, Tully, N. Y.....		3 00			
E. C. Gilbert, Tully, N. Y.....			2 00		
William E. Crevoiserat, Freeport, N. Y.				Ribbon	
Class 196 — Buff Leghorn cock:					
L. E. Merihew, Marathon, N. Y.....	3 00				
L. E. Merihew, Marathon, N. Y.....		2 00			
William E. Crevoiserat, Freeport, N. Y.			1 00		
E. C. Gilbert, Tully, N. Y.....				Ribbon	
Steuben Farm, Hornell, N Y.....					Ribbon
Class 197 — Buff Leghorn hen:					
Frank Broughton, Syracuse, N. Y.....	3 00				
L. E. Merihew, Marathon, N. Y.....		2 00			
E. C. Gilbert, Tully, N. Y.....			1 00		
L. E. Merihew, Marathon, N. Y.....				Ribbon	
William E. Crevoiserat, Freeport, N. Y.					Ribbon
Class 198 — Buff Leghorn cockerel:					
E. C. Gilbert, Tully, N. Y.....	3 00				
L. E. Merihew, Marathon, N. Y.....		2 00			
L. E. Merihew, Marathon, N. Y.....			1 00		
E. C. Gilbert, Tully, N. Y.....				Ribbon	
Armbrust Bros, Armbrust, Pa.....					Ribbon
Class 199 — Buff Leghorn pullet:					
Ralph E. Owen, Fulton, N. Y., R. D. 6.	3 00				
E. C. Gilbert, Tully, N. Y.....		2 00			
E. C. Gilbert, Tully, N. Y.....			1 00		
L. E. Merihew, Marathon, N. Y.....				Ribbon	
L. E. Merihew, Marathon, N. Y.....					Ribbon

	1st Prem.	2d Prem.	3d Prem.	4th Prem.	5th Prem.
Class 200 — Pen of Rose Comb Buff Leghorns, old:					
Howard J. Fisk, Falsoner, N. Y.....	$5 00				
F. G. Bean, Collegeville, Pa.....		$3 00			
W. A. Smith, Whitneys Point, N. Y....			$2 00		
Class 201 — Pen Rose Comb Buff Leghorns, young:					
Howard J. Fisk, Falconer, N. Y.....	5 00				
W. A. Smith, Whitneys Point, N. Y....		3 00			
Class 202 — Rose Comb Buff Leghorn cock:					
Armbrust Bros, Armbrust, Pa.....	3 00				
Howard J. Fisk, Falconer, N. Y.....		2 00			
W. A. Smith, Whitneys Point, N. Y..			1 00		
Howard J. Fisk, Falconer, N. Y.....				Ribbon	
George W. Lake, Akin, N. Y.....					Ribbon
Class 203 — Rose Comb Buff Leghorn hen:					
Howard J. Fisk, Falconer, N. Y.....	3 00				
F. G. Bean, Collegeville, Pa.....		2 00			
Howard J. Fisk, Falconer, N. Y.....			1 00		
George W. Lake, Akin, N. Y.....				Ribbon	
George W. Lake, Akin, N. Y.....					Ribbon
Class 204 — Rose Comb Buff Leghorn cockerel:					
Howard J. Fisk, Falconer, N. Y.....	3 00				
Howard J. Fisk, Falconer, N. Y.....		2 00			
George W. Lake, Akin, N. Y.....			1 00		
George W. Lake, Akin, N. Y.....				Ribbon	
Armbrust Bros., Armbrust Pa.....					Ribbon
Class 205 — Rose Comb Buff Leghorn pullet:					
Howard J. Fisk, Falconer, N. Y.....	3 00				
George W. Lake, Akin, N. Y.....		2 00			
Howard J. Fisk, Falconer, N. Y.....			1 00		
Armbrust Bros., Armbrust, Pa.....				Ribbon	
George W. Lake, Akin, N. Y.....					Ribbon
Class 206 — Pen of Silver Duckwing Leghorns, old:					
F. G. Bean, Collegeville, Pa.....	5 00				
W. A. Shafer, Oneonta, N. Y.....		3 00			
W. A. Smith, Whitneys Point, N. Y...			2 00		
Class 207 — Pen of Silver Duckwing Leghorns, old:					
Ralph E. Owen, Fulton, N. Y., R. D. 6.	5 00				
W. A. Smith, Whitneys Point, N. Y...		3 00			
Class 208 — Silver Duckwing Leghorn cock:					
Armbrust Bros., Armbrust, Pa.....	3 00				
F. G. Bean, Collegeville, Pa.....		2 00			
W. A. Smith, Whitneys Point, N. Y...			1 00		
Ralph E. Owen, Fulton, N. Y., R. D. 6.				Ribbon	
W. A. Shafer, Oneonta, N. Y.....					Ribbon
Class 209 — Silver Duckwing Leghorn hen:					
Steuben Farm, Hornell, N. Y.....	3 00				
Ralph E. Owen, Fulton, N. Y., R. D. 6.		2 00			
Armbrust Bros., Armbrust, Pa.....			1 00		
W. A. Shafer, Oneonta, N. Y.....				Ribbon	
F. G. Bean, Collegeville, Pa.....					Ribbon

Class 210 — Silver Duckwing Leghorn cockerel:	1st Prem.	2d Prem.	3d Prem.	4th Prem.	5th Prem.
F. G. Bean, Collegeville, Pa.....	$3 00				
Ralph E. Owen, Fulton, N. Y., R. D. 6.		$2 00			
W. A. Smith, Whitneys Point, N. Y...			$1 00		
Armbrust Bros., Armbrust, Pa.....				Ribbon	
Class 211 — Silver Duckwing Leghorn pullet:					
Armbrust Bros., Armbrust, Pa.....	3 00				
Ralph E. Owen, Fulton, N. Y., R. D. 6.		2 00			
W. A. Smith, Whitneys Point, N. Y..			1 00		
F. G. Bean, Collegeville, Pa.....				Ribbon	
Class 212 — Pen of Mottled Anconas, old:					
H. M. Bedford, Strongsville, Ohio...	5 00				
W. A. Smith, Whitneys Point, N. Y...		3 00			
F. G. Bean, Collegeville, Pa.....			2 00		
Class 213 — Pen of Mottled Anconas, young:					
F. G. Bean, Collegeville, Pa.....	5 00				
Steuben Farm, Hornell, N. Y.....		3 00			
H. M. Bedford, Strongsville, Ohio....			2 00		
W. A. Smith, Whitneys Point, N. Y..				Ribbon	
William Hewitt & Son, Akin, N. Y...					Ribbon
Class 214 — Mottled Ancona cock:					
Armbrust Bros., Armbrust, Pa.....	3 00				
F. G. Bean, Collegeville, Pa.....		2 00			
W. A. Smith, Whitneys Point, N. Y..			1 00		
Edward W. Allen, North Hoosick, N. Y.				Ribbon	
H. M. Bedford, Strongsville, Ohio....					Ribbon
Class 215 — Mottled Ancona hen:					
Armbrust Bros., Armbrust, Pa.....	3 00				
H. M. Bedford, Strongsville, Ohio....		2 00			
W. A. Smith, Whitneys Point, N. Y...			1 00		
F. G. Bean, Collegeville, Pa.....				Ribbon	
Edward W. Allen, North Hoosick, N. Y.					Ribbon
Class 216 — Mottled Ancona cockerel:					
F. G. Bean, Collegeville, Pa.....	3 00				
W. A. Smith, Whitneys Point, N. Y..		2 00			
William L. Flad, Rochester, N. Y....			1 00		
Edward W. Allen, North Hoosick, N. Y.				Ribbon	
J. H. Vandervort & Sons, Sidney Center, N. Y.					Ribbon
Class 217 — Mottled Ancona pullet:					
W. A. Smith, Whitneys Point, N. Y...	3 00				
Steuben Farm, Hornell, N. Y.....		2 00			
J. H. Vandervort & Son, Sidney Center, N. Y.			1 00		
William L. Flad, Rochester, N. Y....				Ribbon	
H. M. Bedford, Strongsville, Ohio....					Ribbon
Class 218 — Pen of Black Minoreas, old:					
Joseph G. Krenn, Syracuse, N. Y....	5 00				
W. A. Smith, Whitneys Point, N. Y....		3 00			
Elchelberger & Miller, Syracuse, N. Y.			2 00		
I. J. Chipperfield, Syracuse, N. Y....				Ribbon	

	1st Prem.	2d Prem.	3d Prem.	4th Prem.	5th Prem.
Class 219 — Pen of Black Minorcas, young:					
Joseph G Krenn, Syracuse, N. Y.....	$5 00				
I. J. Chipperfield, Syracuse, N. Y.....		$3 00			
W. A. Smith, Whitneys Point, N. Y..			$2 00		
Class 220 — Black Minorca cock:					
Joseph G. Krenn, Syracuse, N. Y....	3 00				
Steuben Farm, Hornell, N. Y.....		2 00			
E. J. Eysaman, Heuvelton, N. Y.....			1 00		
Joseph G. Krenn, Syracuse, N. Y.....				Ribbon	
Eichelberger & Miller, Syracuse, N. Y.					Ribbon
Class 221 — Black Minorca hen:					
Joseph G. Krenn, Syracuse, N. Y....	3 00				
Eichelberger & Miller, Syracuse, N. Y.		2 00			
Eichelberger & Miller, Syracuse, N. Y.			1 00		
Joseph G. Krenn, Syracuse, N. Y....				Ribbon	
Marion Lewis, Cameron Mills, N. Y...					Ribbon
Class 222 — Black Minorca cockerel:					
Eichelberger & Miller, Syracuse, N. Y.	3 00				
Joseph G. Krenn, Syracuse, N. Y....		2 00			
Joseph G. Krenn, Syracuse, N. Y.....			1 00		
Marion Lewis, Cameron Mills, N. Y...				Ribbon	
Richard Watson, Syracuse, N. Y.....					Ribbon
Class 223 — Black Minorca pullet:					
Eichelberger & Miller, Syracuse, N. Y.	3 00				
Niles M. Smith, Chatham, N. Y.....		2 00			
Marion Lewis, Cameron Mills, N. Y...			1 00		
Joseph G. Krenn, Syracuse, N. Y....				Ribbon	
E. J. Eysaman, Heuvelton, N. Y.....					Ribbon
Class 224 — Pen of White Minorcas, old:					
Tioga Poultry Farm, Apalachin, N. Y.	5 00				
Mrs. J. G. Osborne, Fabius, N. Y....		3 00			
W. A. Smith, Whitneys Point, N. Y..			2 00		
Class 225 — Pen of White Minorcas, young:					
Tioga Poultry Farm, Apalachin, N. Y.	5 00				
Mrs. J. G. Osborne, Fabius, N. Y....		3 00			
W. A. Smith, Whitneys Point, N. Y..			2 00		
Class 226 — White Minorca cock:					
Tioga Poultry Farm, Apalachin, N. Y.	3 00				
Armbrust Bros., Armbrust, Pa.....		2 00			
Tioga Poultry Farm, Apalachin, N. Y.			1 00		
George Burn, Tilsonburg, Ontario....				Ribbon	
Mrs. J. G. Osborne, Fabius, N. Y.....					Ribbon
Class 227 — White Minorca hen:					
Tioga Poultry Farm, Apalachin, N. Y.	3 00				
Mrs. J. G. Osborne, Fabius, N. Y....		2 00			
Tioga Poultry Farm, Apalachin, N. Y.			1 00		
Armbrust Bros., Armbrust, Pa.....				Ribbon	
W. A. Smith, Whitneys Point, N. Y...					Ribbon
Class 228 — White Minorca cockerel:					
Tioga Poultry Farm, Apalachin, N. Y..	3 00				
Steuben Farm, Hornell, N. Y.....		2 00			
Armbrust Bros., Armbrust, Pa.....			1 00		
Mrs. J. G. Osborne, Fabius, N. Y....				Ribbon	
George Burn, Tilsonburg, Ontario....					Ribbon

	1st Prem.	2d Prem.	3d Prem.	4th Prem.	5th Prem.
Class 229 — White Minorca pullet:					
George Burn, Tilsonburg, Ontario....	$3 00				
Mrs. J. G. Osborne, Fabius, N. Y....		$2 00			
Steuben Farm, Hornell, N. Y.....			$1 00		
Tioga Poultry Farm, Apalachin, N. Y.				Ribbon	
Armbrust Bros., Armbrust, Pa.....					Ribbon
Class 230 — Pen of Rose Comb White Minorcas, old:					
Mrs. J. G. Osborne, Fabius, N. Y....	5 00				
Class 231 — Pen of Rose Comb White Minorcas, young:					
Mrs. J. G. Osborne, Fabius, N. Y....	5 00				
W. W. Hazelton, Hudson, N. Y....		3 00			
Class 232 — Rose Comb White Minorca cock:					
Mrs. J. G. Osborne, Fabius, N. Y....	3 00				
W. A. Smith, Whitneys Point, N. Y..		2 00			
W. A. Shafer, Oneonta, N. Y.....			1 00		
Class 233 — Rose Comb White Minorca hen:					
Mrs. J. G. Osborne, Fabius, N. Y....	3 00				
W. A. Smith, Whitneys Point, N. Y..		2 00			
George Burn, Tilsonburg, Ontario.....			1 00		
W. A. Shafer, Oneonta, N. Y.....				Ribbon	
Class 234 — Rose Comb White Minorca cockerel:					
W. W. Hazelton, Hudson, N. Y.....	3 00				
Mrs. J. G. Osborne, Fabius, N. Y....		2 00			
W. A. Smith, Whitneys Point, N. Y..			1 00		
Class 235 — Rose Comb White Minorca pullet:					
W. W. Hazelton, Hudson, N. Y.....	3 00				
Class 236 — Pen of Rose Comb Black Minorcas, old:					
Myron H. Bent, Antwerp, N. Y.....	5 00				
Class 237 — Pen of Rose Comb Black Minorcas, young:					
Myron H. Bent, Antwerp, N. Y.....	5 00				
Myron H. Bent, Antwerp, N. Y.....		3 00			
Class 238 — Rose Comb Black Minorca cock:					
Moyer D. Mickle, Hartwick, N. Y....	3 00				
George Burn, Tilsonburg, Ontario....		2 00			
W. A. Smith, Whitneys Point, N. Y..			1 00		
Myron H. Bent, Antwerp, N. Y.....				Ribbon	
Class 239 — Rose Comb Black Minorca hen:					
Myron D. Bent, Antwerp, N. Y.....	3 00				
George Burn, Tilsonburg, Ontario		2 00			
Myron H. Bent, Antwerp, N. Y.....			1 00		
Moyer D. Mickle, Hartwick, N. Y....				Ribbon	
W. A. Smith, Whitneys Point, N. Y..					Ribbon
Class 240 — Rose Comb Black Minorca cockerel:					
Myron H. Bent, Antwerp, N. Y.....	3 00				
Moyer D. Mickle, Hartwick, N. Y....		2 00			
George Burn, Tilsonburg, Ontario....			1 00		
Myron H. Bent, Antwerp, N. Y.....				Ribbon	

Class 241 — Rose Comb Black Minorca pullet:	1st Prem.	2d Prem.	3d Prem.	4th Prem.	5th Prem.
Myron H. Bent, Antwerp, N. Y.....	$3 00				
Moyer D. Mickle, Hartwick, N. Y....		$2 00			
Myron H. Bent, Antwerp, N. Y.....			$1 00		
George Burn, Tilsonburg, Ontario....				Ribbon	
Class 242 — Pen of Andalusians, old:					
Steuben Farm, Hornell, N. Y.....	5 00				
Jacob Damm, R. D. 2, Vernon Center, N. Y.		3 00			
Jacob Damm, R. D. 2, Vernon Center, N. Y.			2 00		
Ira Sitterly, Gloversville, N. Y.....				Ribbon	
W. V. Young, Clay, N. Y.....					Ribbon
Class 243 — Pen of Andalusians, young:					
Schell & Young, Clay, N. Y.....	5 00				
Ira Sitterly, Gloversville, N. Y.....		3 00			
W. V. Young, Clay, N. Y.....			2 00		
Steuben Farm, Hornell, N. Y.....				Ribbon	
Class 244 — Andalusian cock:					
Jesse E. Connell, Syracuse, N. Y.....	3 00				
Robert R. Street, Falconer, N. Y.....		2 00			
William Hewitt & Son, Akin, N. Y....			1 00		
Schell & Young, Clay, N. Y.....				Ribbon	
Armbrust Bros., Armbrust, Pa.....					Ribbon
Class 245 — Andalusian hen:					
Armbrust Bros., Armbrust, Pa.....	3 00				
Steuben Farm, Hornell, N. Y.....		2 00			
Schell & Young, Clay, N. Y.....			1 00		
Jacob Damm, R. D. 2, Vernon Center, N. Y.				Ribbon	
William Hewitt & Son, Akin, N. Y.					Ribbon
Class 246 — Andalusian cockerel:					
Armbrust Bros., Armbrust, Pa.....	3 00				
W. V. Young, Clay, N. Y.....		2 00			
Ira Sitterly, Gloversville, N. Y.....			1 00		
Steuben Farm, Hornell, N. Y.....				Ribbon	
Jesse C. Connell, Syracuse, N. Y.....					Ribbon
Class 247 — Andalusian pullet:					
Armbrust Bros., Armbrust, Pa.....	3 00				
Richard Watson, Syracuse, N. Y....		2 00			
Schell & Young, Clay, N. Y.....			1 00		
W. V. Young, Clay, N. Y.....				Ribbon	
Jesse C. Connell, Syracuse, N. Y.....					Ribbon
Class 248 — Pen of Black Spanish, old:					
George Burn, Tilsonburg, Ontario....	5 00				
Mosher Bros., Johnstown, N. Y.....		3 00			
M. H. Lindsey, Northville, N. Y.....			2 00		
Class 249 — Pen of Black Spanish, young:					
M. H. Lindsey, Northville, N. Y.....	5 00				
Mosher Bros., Johnstown, N. Y.....		3 00			
Class 250 — Black Spanish cock:					
Armbrust Bros., Armbrust, Pa.....	3 00				
George Burn, Tilsonburg, Ontario....		2 00			
F. E. Stallard, Pocahontas, Ill.....			1 00		
M. H. Lindsey, Northville, N. Y.....				Ribbon	

Class 251 — Black Spanish hen:	1st Prem.	2d Prem.	3d Prem.	4th Prem.	5th Prem.
Armbrust Bros., Armbrust, Pa.....	$3 00				
George Burn, Tilsonburg, Ontario.....		$2 00			
F. E. Stallard, Pocahontas, Ill.....			$1 00		
M. H. Lindsey, Northville, N. Y.....				Ribbon	
Class 252 — Black Spanish cockerel:					
Armbrust Bros., Armbrust, Pa.....	3 00				
M. H. Lindsey, Northville, N. Y....		2 00			
F. E. Stallard, Pocahontas, Ill.....			1 00		
Mosher Bros., Johnstown, N. Y.....				Ribbon	
Class 253 — Black Spanish pullet:					
M. H. Lindsey, Northville, N. Y.....	3 00				
F. E. Stallard, Pocahontas, Ill.....		2 00			
Armbrust Bros., Armbrust, Pa.....			1 00		
Mosher Bros., Johnstown, N. Y.....				Ribbon	

SECTION 4 — POLISH

Entries, 91. Amount awarded, $126.

Class 254 — Pen of White Crested Black Polish, old:	1st Prem.	2d Prem.	3d Prem.	4th Prem.	5th Prem.
Steuben Farm, Hornell, N. Y.....	$4 00				
George Burn, Tilsonburg, Ontario.....		$2 00			
Class 256 — White Crested Black Polish cock:					
George Burn, Tilsonburg, Ontario....	2 00				
Armbrust Bros., Armbrust, Pa.....		1 00			
Class 257 — White Crested Black Polish hen:					
Armbrust Bros., Armbrust, Pa.....	2 00				
Steuben Farm, Hornell, N. Y.....		1 00			
Class 258 — White Crested Black Polish cockerel:					
Armbrust Bros., Armbrust, Pa.....	2 00				
George Burn, Tilsonburg, Ontario....		1 00			
Class 259 — White Crested Black Polish pullet:					
Armbrust Bros., Armbrust, Pa.....	2 00				
George Burn, Tilsonburg, Ontario....		1 00			
Class 260 — Pen of Golden Polish, old:					
Steuben Farm, Hornell, N. Y.....	4 00				
George Burn, Tilsonburg, Ontario....		2 00			
Class 262 — Golden Polish cock:					
Armbrust Bros., Armbrust, Pa....	2 00				
A. J. Braun, Jr., Syracuse, N. Y.....		1 00			
Class 263 — Golden Polish hen:					
Armbrust Bros., Armbrust, Pa.....	2 00				
George Burn, Tilsonburg, Ontario....		1 00			
Class 264 — Golden Polish cockerel:					
George Burn, Tilsonburg, Ontario....	2 00				
Armbrust Bros., Armbrust, Pa.....		1 00			
Class 265 — Golden Polish pullet:					
George Burn, Tilsonburg, Ontario....	2 00				
Armbrust Bros., Armbrust, Pa.....		1 00			
Class 266 — Pen of Silver Polish, old:					
George Burn, Tilsonburg, Ontario.....	4 00				

	1st Prem.	2d Prem.	3d Prem.	4th Prem.	5th Prem.
Class 267 — Pen of Silver Polish, young:					
George Burn, Tilsonburg, Ontario.....	$4 00				
Class 268 — Silver Polish cock:					
Armbrust Bros., Armbrust, Pa.....	2 00				
A. J. Braun, Jr., Syracuse, N. Y.....		$1 00			
Class 269 — Silver Polish hen:					
George Burn, Tilsonburg, Ontario....	2 00				
Armbrust Bros., Armbrust, Pa.....		1 00			
Class 270 — Silver Polish cockerel:					
Armbrust Bros., Armbrust, Pa.....	2 00				
George Burn, Tilsonburg, Ontario....		1 00			
Class 271 — Silver Polish pullet:					
Armbrust Bros., Armbrust, Pa.....	2 00				
Class 274 — White Polish cock:					
Armbrust Bros., Armbrust, Pa.....	2 00				
A. J. Braun, Jr., Syracuse, N. Y.....		1 00			
Class 275 — White Polish hen:					
Armbrust Bros., Armbrust, Pa.....	2 00				
George Burn, Tilsonburg, Ontario.....		1 00			
Class 276 — White Polish cockerel:					
Armbrust Bros., Armbrust, Pa.....	2 00				
Martin Shoop & Son, Gloversville, N. Y.		1 00			
Class 277 — White Polish pullet:					
Armbrust Bros., Armbrust, Pa.....	2 00				
Martin Shoop & Son, Gloversville, N. Y.		1 00			
Class 278 — Pen of Golden Bearded Polish, old:					
George Burn, Tilsonburg, Ontario.....	4 00				
Class 280 — Golden Bearded Polish cock:					
A. J. Braun, Jr., Syracuse, N. Y.....	2 00				
George Burn, Tilsonburg, Ontario.....		1 00			
Class 281 — Golden Bearded Polish hen:					
A. J. Braun, Jr., Syracuse, N. Y.....	2 00				
Armbrust Bros., Armbrust, Pa.....		1 00			
Class 282 — Golden Bearded Polish cockerel:					
Armbrust Bros., Armbrust, Pa.....	2 00				
Class 283 — Golden Bearded Polish pullet:					
Armbrust Bros., Armbrust, Pa.....	2 00				
George Burn, Tilsonburg, Ontario....		1 00			
Class 284 — Pen of Silver Bearded Polish, old:					
George Burn, Tilsonburg, Ontario.....	4 00				
Class 286 — Silver Bearded Polish cock:					
Martin Shoop & Son, Gloversville, N. Y.	2 00				
A. J. Braun, Jr., Syracuse, N. Y.....		1 00			
Class 287 — Silver Bearded Polish hen:					
A. J. Braun, Jr., Syracuse, N. Y.....	2 00				
Steuben Farm, Hornell, N. Y.....		1 00			

	1st Prem.	2d Prem.	3d Prem.	4th Prem.	5th Prem.
Class 288 — Silver Bearded Polish cockerel:					
Martin Shoop & Son, Gloversville, N. Y.	$2 00				
Armbrust Bros., Armbrust, Pa.....		$1 00			
Class 289 — Silver Bearded Polish pullet:					
Armbrust Bros., Armbrust, Pa.....	2 00				
Martin Shoop & Son, Gloversville, N. Y.		1 00			
Class 292 — White Bearded Polish cock:					
Martin Shoop & Son, Gloversville, N. Y.	2 00				
Armbrust Bros., Armbrust, Pa.....		1 00			
Class 293 — White Bearded Polish hen:					
Armbrust Bros., Armbrust, Pa.....	2 00				
George Burn, Tilsonburg, Ontario.....		1 00			
Class 294 — White Bearded Polish cockerel:					
Armbrust Bros., Armbrust, Pa.....	2 00				
Martin Shoop & Son, Gloversville, N. Y.		1 00			
Class 295 — White Bearded Polish pullet:					
Armbrust Bros., Armbrust, Pa.....	2 00				
Martin Shoop & Son, Gloversville, N. Y.		1 00			
Class 296 — Pen of Buff Laced Polish, old:					
George Burn, Tilsonburg, Ontario.....	4 00				
Class 298 — Buff Laced Polish cock:					
George Burn, Tilsonburg, Ontario....	2 00				
Armbrust Bros., Armbrust, Pa.....		1 00			
Class 299 — Buff Laced Polish hen:					
Martin Shoop & Son, Gloversville, N. Y.	2 00				
Steuben Farm, Hornell, N. Y.....		1 00			
Class 300 — Buff Laced Polish cockerel:					
Armbrust Bros., Armbrust, Pa.....	2 00				
George Burn, Tilsonburg, Ontario.....		1 00			
Class 301 — Buff Laced Polish pullet:					
George Burn, Tilsonburg, Ontario....	2 00				
Armbrust Bros., Armbrust, Pa.....		1 00			

SECTION 5 — HAMBURGH

Entries, 89. Amount awarded, $118.

	1st Prem.	2d Prem.	3d Prem.	4th Prem.	5th Prem.
Class 302 — Pen of Golden Spangled Hamburghs, old:					
Ira Sitterly, Gloversville, N. Y.....	$4 00				
Class 303 — Pen of Golden Spangled Hamburghs, young:					
A. F. Bronson, Vernon, N. Y.....	4 00				
Ira Sitterly, Gloversville, N. Y.....		$2 00			
Class 304 — Golden Spangled Hamburgh cock:					
A. F. Bronson, Vernon, N. Y.....	2 00				
A. J. Braun, Jr., Syracuse, N. Y.....		1 00			
Class 305 — Golden Spangled Hamburgh hen:					
A. F. Bronson, Vernon, N. Y.....	2 00				
Armbrust Bros., Armbrust, Pa.....		1 00			

	1st Prem.	2d Prem.	3d Prem.	4th Prem.	5th Prem.
Class 306 — Golden Spangled Hamburgh cockerel:					
Armbrust Bros., Armbrust, Pa.....	$2 00				
Class 307 — Golden Spangled Hamburgh pullet:					
Armbrust Bros., Armbrust, Pa.....	2 00				
Class 308 — Pen of Silver Spangled Hamburghs, old:					
Steuben Farm, Hornell, N. Y.....	4 00				
Elmer E. Wert, Gloversville, N. Y.....		$2 00			
Class 309 — Pen of Silver Spangled Hamburghs, young:					
Steuben Farm, Hornell, N. Y.....	4 00				
Elmer E. Wert, Gloversville, N. Y.....		2 00			
Class 310 — Silver Spangled Hamburgh cock:					
Armbrust Bros., Armbrust, Pa.....	2 00				
Elmer E. Wert, Gloversville, N. Y.....		1 00			
Class 311 — Silver Spangled Hamburgh hen:					
A. J. Braun, Jr., Syracuse, N. Y.....	2 00				
Elmer E. Wert, Gloversville, N. Y....		1 00			
Class 312 — Silver Spangled Hamburgh cockerel:					
Steuben Farm, Hornell, N. Y.....	2 00				
Steuben Farm, Hornell, N. Y.....		1 00			
Class 313 — Silver Spangled Hamburgh pullet:					
Steuben Farm, Hornell, N. Y.....	2 00				
Steuben Farm, Hornell, N. Y.....		1 00			
Class 314 — Pen of Golden Penciled Hamburghs, old:					
Ira Sitterly, Gloversville, N. Y.....	4 00				
George Burn, Tilsonburg, Ontario.....		2 00			
Class 315 — Pen of Golden Penciled Hamburghs, young:					
Ira Sitterly, Gloversville, N. Y.....	4 00				
Steuben Farm, Hornell, N. Y.....		2 00			
Class 316 — Golden Penciled Hamburgh cock:					
A. J. Braun, Jr., Syracuse, N. Y.....	2 00				
George Burn, Tilsonburg, Ontario.....		1 00			
Class 317 — Golden Penciled Hamburgh hen:					
A. J. Braun, Jr., Syracuse, N. Y.....	2 00				
Ira Sitterly, Gloversville, N. Y.....		1 00			
Class 318 — Golden Penciled Hamburgh cockerel:					
Ira Sitterly, Gloversville, N. Y.....	2 00				
Steuben Farm, Hornell, N. Y.....		1 00			
Class 319 — Golden Penciled Hamburgh pullet:					
Ira Sitterly, Gloversville, N. Y.....	2 00				
Armbrust Bros., Armbrust, Pa.....		1 00			
Class 322 — Silver Penciled Hamburgh cock:					
A. J. Braun, Jr., Syracuse, N. Y.....	2 00				
Armbrust Bros., Armbrust, Pa.....		1 00			

Class 323 — Silver Penciled Hamburgh hen:	1st Prem.	2d Prem.	3d Prem.	4th Prem.	5th Prem.
A. J. Braun, Jr., Syracuse, N. Y.....	$2 00				
Armbrust Bros., Armbrust, Pa.....		$1 00			
Class 325 — Silver Penciled Hamburgh pullet:					
Armbrust Bros., Armbrust, Pa.....	2 00				
Class 328 — White Hamburgh cock:					
Armbrust Bros., Armbrust, Pa.....	2 00				
A. J. Braun, Jr., Syracuse, N. Y.....		1 00			
Class 329 — White Hamburgh hen:					
Armbrust Bros., Armbrust, Pa.....	2 00				
A. J. Braun, Jr., Syracuse, N. Y.....		1 00			
Class 330 — White Hamburgh cockerel:					
Armbrust Bros., Armbrust, Pa.....	2 00				
Class 331 — White Hamburgh pullet:					
Armbrust Bros., Armbrust, Pa.....	2 00				
Class 332 — Pen of Black Hamburghs, old:					
George Burn, Tilsonburg, Ontario.....	4 00				
Ira Sitterly, Gloversville, N. Y.....		2 00			
Class 334 — Black Hamburgh cock:					
George Burn, Tilsonburg, Ontario....	2 00				
A. J. Braun, Jr., Syracuse, N. Y.....		1 00			
Class 335 — Black Hamburgh hen:					
A. J. Braun, Jr., Syracuse, N. Y.....	2 00				
Armbrust Bros., Armbrust, Pa.....		1 00			
Class 336—Black Hamburgh cockerel:					
George Burn, Tilsonburg, Ontario....	2 00				
Class 337 — Black Hamburgh pullet:					
Armbrust Bros., Armbrust, Pa.....	2 00				
George Burn, Tilsonburg, Ontario.....		1 00			
Class 338 — Pen of Red Caps, old:					
W. A. Shafer, Oneonta, N. Y.....	4 00				
Class 340 — Red Cap cock:					
George Burn, Tilsonburg, Ontario....	2 00				
Armbrust Bros., Armbrust, Pa.....		1 00			
Class 341 — Red Cap hen:					
Armbrust Bros., Armbrust, Pa.....	2 00				
George Burn, Tilsonburg, Ontario.....		1 00			
Class 342 — Red Cap cockerel:					
Armbrust Bros., Armbrust, Pa.....	2 00				
Class 343 — Red Cap pullet:					
George Burn, Tilsonburg, Ontario....	2 00				
Armbrust Bros., Armbrust, Pa.....		1 00			

SECTION 6 — FRENCH

Entries, 67. Amount awarded, $55.

Class 344 — Pen of Houdans, old:	1st Prem.	2d Prem.	3d Prem.	4th Prem.	5th Prem.
Mr. and Mrs. W. B. Trowbridge, Baldwinsville, N. Y.....	$4 00				
Mr. and Mrs. R. H. Bowden, Clifton Springs, N. Y.....		$2 00			

	1st Prem.	2d Prem.	3d Prem.	4th Prem.	5th Prem.
Class 345 — Pen of Houdans, young:					
Mr. and Mrs. R. H. Bowden, Clifton Springs, N. Y.	$4 00				
Mr. and Mrs. W. B. Trowbridge, Baldwinsville, N. Y.		$2 00			
Class 346 — Houdan cock:					
Armbrust Bros., Armbrust, Pa.	2 00				
George W. Lake, Akin, N. Y.		1 00			
Class 347 — Houdan hen:					
Mr. and Mrs. R. H. Bowden, Clifton Springs, N. Y.	2 00				
Mr. and Mrs. R. H. Bowden, Clifton Springs, N. Y.		1 00			
Class 348 — Houdan cockerel:					
Mr. and Mrs. R. H. Bowden, Clifton Springs, N. Y.	2 00				
Mr. and Mrs. R. H. Bowden, Clifton Springs, N. Y.		1 00			
Class 349 — Houdan pullet:					
Mr. and Mrs. R. H. Bowden, Clifton Springs, N. Y.	2 00				
Mr. and Mrs. R. H. Bowden, Clifton Springs, N. Y.		1 00			
Class 353 — Creve Coeur hen:					
Armbrust Bros., Armbrust, Pa.	2 00				
George Burn, Tilsonburg, Ontario		1 00			
Class 354 — Creve Coeur cockerel:					
Armbrust Bros., Armbrust, Pa.	2 00				
George Burn, Tilsonburg, Ontario		1 00			
Class 355 — Creve Coeur pullet:					
George Burn, Tilsonburg, Ontario	2 00				
Armbrust Bros., Armbrust, Pa.		1 00			
Class 356 — Pen of LaFleche, old:					
W. A. Smith, Whitneys Point, N. Y.	4 00				
George Burn, Tilsonburg, Ontario		2 00			
Class 357 — Pen of LaFleche, young:					
W. A. Smith, Whitneys Point, N. Y.	4 00				
Class 358 — LaFleche cock:					
Jay M. Seymour, R. D., Clinton, N. Y.	2 00				
A. J. Braun, Jr., Syracuse, N. Y.		1 00			
Class 359 — LaFleche hen:					
A. J. Braun, Jr., Syracuse, N. Y.	2 00				
F. G. Bean, Collegeville, Pa.		1 00			
Class 360 — LaFleche cockerel:					
A. J. Braun, Jr., Syracuse, N. Y.	2 00				
George Burn, Tilsonburg, Ontario		1 00			
Class 361 — LaFleche pullet:					
Armbrust Bros., Armbrust, Pa.	2 00				
A. J. Braun, Jr., Syracuse, N. Y.		1 00			

SECTION 7 — ENGLISH

Entries, 176. Amount awarded, $186.

	1st Prem.	2d Prem.	3d Prem.	4th Prem.	5th Prem.
Class 362 — Pen of White Dorkings, old:					
George Burn, Tilsonburg, Ontario	$4 00				
W. A. Smith, Whitneys Point, N. Y.		$2 00			
Class 363 — Pen of White Dorkings, young:					
W. A. Smith, Whitneys Point, N. Y.	4 00				

	1st Prem.	2d Prem.	3d Prem.	4th Prem.	5th Prem.
Class 364 — White Dorking cock					
Armbrust Bros., Armbrust, Pa.....	$2 00				
W. A. Smith, Whitneys Point, N. Y...		$1 00			
Class 365 — White Dorking hen:					
George Burn, Tilsonburg, Ontario.....	2 00				
Armbrust Bros., Armbrust, Pa.....		1 00			
Class 366 — White Dorking cockerel:					
George Burn, Tilsonburg, Ontario.....	2 00				
W. A. Smith, Whitneys Point, N. Y...		1 00			
Class 367 — White Dorking pullet:					
George Burn, Tilsonburg, Ontario.....	2 00				
W. A. Smith, Whitneys Point, N. Y...		1 00			
Class 368 — Pen of Silver Grey Dorkings, old:					
George Burn, Tilsonburg, Ontario.....	4 00				
W. A. Smith, Whitneys Point, N. Y...		2 00			
Class 370 — Silver Grey Dorking cock:					
George Burn, Tilsonburg, Ontario.....	2 00				
Armbrust Bros., Ambrust, Pa.....		1 00			
Class 371 — Silver Grey Dorking hen:					
W. A. Smith, Whitneys Point, N. Y...	2 00				
George Burn, Tilsonburg, Ontario.....		1 00			
Class 372 — Silver Grey Dorking cockerel:					
Armbrust Bros., Armbrust, Pa.....	2 00				
George W. Lake, Akin, N. Y.....		1 00			
Class 373 — Silver Grey Dorking pullet:					
Armbrust Bros., Armbrust, Pa.....	2 00				
George Burn, Tilsonburg, Ontario.....		1 00			
Class 374 — Pen of Colored Dorkings, old:					
George Burn, Tilsonburg, Ontario.....	4 00				
W. A. Smith, Whitneys Point, N. Y...		2 00			
Class 376 — Colored Dorking cock:					
Armbrust Bros., Armbrust, Pa.....	2 00				
George Burn, Tilsonburg, Ontario.....		1 00			
Class 377 — Colored Dorking hen:					
Armbrust Bros., Armbrust, Pa.....	2 00				
George Burn, Tilsonburg, Ontario.....		1 00			
Class 378—Colored Dorking cockerel:					
Armbrust Bros., Armbrust, Pa.....	2 00				
Class 379 — Colored Dorking pullet:					
Armbrust Bros., Armbrust, Pa..... ..	2 00				
Class 380 — Pen of Black Orpingtons, old:					
J. H. Dence & Son, Gloversville, N. Y.	5 00				
Francis B. Mitchell, Pittsford, N. Y..		3 00			
Mrs. E. A. Parks, Albany, N. Y.....			$2 00		
Class 381 — Pen of Black Orpingtons, young:					
Francis B. Mitchell, Pittsford, N. Y..	5 00				
Francis B. Mitchell, Pittsford, N. Y..		3 00			

	1st Prem.	2d Prem.	3d Prem.	4th Prem.	5th Prem
Class 382 — Black Orpington cock:					
George Burn, Tilsonburg, Ontario.....	$3 00				
Francis B. Mitchell, Pittsford, N. Y..		$2 00			
Steuben Farm, Hornell, N. Y.....			$1 00		
Francis B. Mitchell, Pittsford, N. Y..				Ribbon	
J. H. Dence & Son, Gloversville, N. Y..					Ribbon
Class 383 — Black Orpington hen:					
Francis B. Mitchell, Pittsford, N. Y..	3 00				
Steuben Farm, Hornell, N. Y.....		2 00			
Mr. and Mrs. W. B. Trowbridge, Baldwinsville, N. Y.....			1 00		
J. H. Dence & Son, Gloversville, N. Y..				Ribbon	
George Burn, Tilsonburg, Ontario.....					Ribbon
Class 384—Black Orpington cockerel:					
Francis B. Mitchell, Pittsford, N. Y..	3 00				
Francis B. Mitchell, Pittsford, N. Y..		2 00			
E. C. Hawley, Auburn, N. Y.....			1 00		
Mr. and Mrs. W. B. Trowbridge, Baldwinsville, N. Y.....				Ribbon	
E. C. Hawley, Auburn, N. Y.....					Ribbon
Class 385 — Black Orpington pullet:					
Francis B. Mitchell, Pittsford, N. Y..	3 00				
Francis B. Mitchell, Pittsford, N. Y..		2 00			
F. G. Bean, Collegeville, Pa.....			1 00		
Richard Watson, Syracuse, N. Y.....				Ribbon	
Richard Watson, Syracuse, N. Y.....					Ribbon
Class 386 — Pen of White Orpingtons, old:					
Sterling Orpington Yards, Rochester, N. Y.....	5 00				
M. S. Gooding, Brockport, N. Y.....		3 00			
M. S. Gooding, Brockport, N. Y.....			2 00		
M. S. Gooding, Brockport, N. Y.....				Ribbon	
Mrs. J. G. Osborne, Fabius, N. Y....					Ribbon
Class 387 — Pen of White Orpingtons, young:					
Archie S. Lane, Rochester, N. Y.....	5 00				
E. Boast, Eaton, N. Y.....		3 00			
Sterling Orpington Yards, Rochester, N. Y.....			2 00		
C. A. Phillips, Syracuse, N. Y.....				Ribbon	
Thomas Faulder, Syracuse, N. Y.....					Ribbon
Class 388 — White Orpington cock:					
E. Boast, Eaton, N. Y.....	3 00				
M. S. Gooding, Brockport, N. Y.....		2 00			
Ralph E. Owen, R. D. 6, Fulton, N. Y.			1 00		
M. S. Gooding, Brockport, N. Y.....				Ribbon	
Sterling Orpington Yards, Rochester, N Y.....					Ribbon
Class 389 — White Orpington hen:					
J. H. Dence & Sons, Gloversville, N. Y.	3 00				
M. S. Gooding, Brockport, N. Y.....		2 00			
Archie S. Lane, Rochester, N. Y.....			1 00		
M. S. Gooding, Brockport, N. Y.....				Ribbon	
M. S. Gooding, Brockport, N. Y.....					Ribbon
Class 390—White Orpington cockerel:					
E. Boast, Eaton, N. Y.....	3 00				
E. Boast, Eaton, N. Y.....		2 00			
M. S. Gooding, Brockport, N. Y.....			1 00		
M. S. Gooding, Brockport, N. Y.....				Ribbon	
E. Boast, Eaton, N. Y.....					Ribbon

Class 391 — White Orpington pullet:	1st Prem.	2d Prem.	3d Prem.	4th Prem.	5th Prem.
J. H. Jackson, Hudson, Mass.....	$3 00				
E. Boast, Eaton, N. Y.....		$2 00			
E. Boast, Eaton, N. Y.....			$1 00		
E. Boast, Eaton, N. Y.....				Ribbon	
M. S. Gooding, Brockport, N. Y.....					Ribbon
Class 392 — Pen of Buff Orpingtons, old:					
Fairfield Farms, Fayetteville, N. Y...	5 00				
James W. Gillis, Pittsford, N. Y.....		3 00			
Sterling Orpington Yards, Rochester, N. Y.....			2 00		
Evansward Farm, Fayetteville, N. Y..				Ribbon	
Evansward Farm, Fayetteville, N. Y..					Ribbon
Class 393 — Pen of Buff Orpingtons, young:					
Evansward Farm, Fayetteville, N. Y..	5 00				
Fairfield Farms, Fayetteville, N. Y...		3 00			
Evansward Farm, Fayetteville, N. Y..			2 00		
Evansward Farm, Fayetteville, N. Y..				Ribbon	
Class 394 — Buff Orpington cock:					
James W. Gillis, Pittsford, N. Y.....	3 00				
Evansward Farm, Fayetteville, N. Y..		2 00			
Sterling Orpington Yards, Rochester, N. Y.....			1 00		
Evansward Farm, Fayetteville, N. Y..				Ribbon	
Evansward Farm, Fayetteville, N. Y..					Ribbon
Class 395 — Buff Orpington hen:					
James W. Gillis, Pittsford, N. Y.....	3 00				
Evansward Farm, Fayetteville, N. Y..		2 00			
Francis B. Mitchell, Pittsford, N. Y..			1 00		
Sterling Orpington Yards, Rochester, N. Y.....				Ribbon	
Evansward Farm, Fayetteville, N. Y..					Ribbon
Class 396—Buff Orpington cockerel:					
Evansward Farm, Fayetteville, N. Y..	3 00				
Evansward Farm, Fayetteville, N. Y..		2 00			
Evansward Farm, Fayetteville, N. Y..			1 00		
Steuben Farm, Hornell, N. Y.....				Ribbon	
James W. Gillis, Pittsford, N. Y.....					Ribbon
Class 397 — Buff Orpington pullet:					
Evansward Farm, Fayetteville, N. Y..	3 00				
Evansward Farm, Fayetteville, N. Y..		2 00			
Evansward Farm, Fayetteville, N. Y..			1 00		
Steuben Farm, Hornell, N. Y.....				Ribbon	
James W. Gillis, Pittsford, N. Y.....					Ribbon

SECTION 8 — GAMES

Entries, 111. Amount awarded, $139.

Class 398 — Pen of Black Games, old:	1st Prem.	2d Prem.	3d Prem.	4th Prem.	5th Prem.
Steuben Farm, Hornell, N. Y.....	$4 00				
Class 399 — Pen of Black Games, young:					
Steuben Farm, Hornell, N. Y.....	4 00				
Class 400 — Black Game cock:					
Steuben Farm, Hornell, N. Y.....	2 00				
Armbrust Bros., Armbrust, Pa.....		$1 00			

	1st Prem.	2d Prem.	3d Prem.	4th Prem.	5th Prem.
Class 401 — Black Game hen:					
Steuben Farm, Hornell, N. Y.....	$2 00				
Armbrust Bros., Armbrust, Pa.....		$1 00			
Class 402 — Black Game cockerel:					
Steuben Farm, Hornell, N. Y.....	2 00				
W. A. Smith, Whitneys Point, N. Y...		1 00			
Class 403 — Black Game pullet:					
Armbrust Bros., Armbrust, Pa.....	2 00				
Steuben Farm, Hornell, N. Y.....		1 00			
Class 404 — Pen of White Games, old:					
Steuben Farm, Hornell, N. Y.....	4 00				
Frank Wright & Sons, Walden, N. Y..		2 00			
Class 405 — Pen of White Games, young:					
Frank Wright & Sons, Walden, N. Y..	4 00				
Class 406 — White Game cock:					
Armbrust Bros., Armbrust, Pa.....	2 00				
Class 407 — White Game hen:					
Armbrust Bros., Armbrust, Pa.....	2 00				
Frank Wright & Sons, Walden, N. Y..		1 00			
Class 408 — White Game cockerel:					
John T. Bird, Lockport, N. Y.....	2 00				
Armbrust Bros., Armbrust, Pa.....		1 00			
Class 409 — White Game pullet:					
Armbrust Bros., Armbrust, Pa.....	2 00				
Frank Wright & Sons, Walden, N. Y..		1 00			
Class 410 — Pen of Black Breasted Red Games, old:					
Steuben Farm, Hornell, N. Y.....	4 00				
Class 412 — Black Breasted Red Game cock:					
A. J. Braun, Jr., Syracuse, N. Y.....	2 00				
Armbrust Bros., Armbrust, Pa.....		1 00			
Class 413 — Black Breasted Red Game hen:					
George Burn, Tilsonburg, Ontario....	2 00				
Armbrust Bros., Armbrust, Pa.....		1 00			
Class 414 — Black Breasted Red Game cockerel:					
Steuben Farm, Hornell, N. Y.....	2 00				
Armbrust Bros., Armbrust, Pa.....		1 00			
Class 415 — Black Breasted Red Game pullet:					
George Burn, Tilsonburg, Ontario....	2 00				
Steuben Farm, Hornell, N. Y.....		1 00			
Class 416 — Pen of Brown Red Games, old:					
Steuben Farm, Hornell, N. Y.....	4 00				
Class 418 — Brown Red Game cock:					
Steuben Farm, Hornell, N. Y.....	2 00				
Armbrust Bros., Armbrust, Pa.....		1 00			
Class 419 — Brown Red Game hen:					
Armbrust Bros., Armbrust, Pa.....	2 00				
A. J. Braun, Jr., Syracuse, N. Y.....		1 00			
Class 420—Brown Red Game cockerel:					
Steuben Farm, Hornell, N. Y.....	2 00				

	1st Prem.	2d Prem.	3d Prem.	4th Prem.	5th Prem.
Class 421 — Brown Red Game pullet:					
Armbrust Bros., Armbrust, Pa.....	$2 00				
Steuben Farm, Hornell, N. Y.....		$1 00			
Class 424 — Silver Duckwing Game cock:					
Armbrust Bros., Armbrust, Pa.....	2 00				
Class 425 — Silver Duckwing Game hen:					
Steuben Farm, Hornell, N. Y.....	2 00				
Armbrust Bros., Armbrust, Pa.....		1 00			
Class 426 — Silver Duckwing Game cockerel:					
Fred. J. Webber, Syracuse, N. Y.....	2 00				
Armbrust Bros., Armbrust, Pa.....		1 00			
Class 427 — Silver Duckwing Game pullet:					
Steuben Farm, Hornell, N. Y.....	2 00				
Armbrust Bros., Armbrust, Pa.....		1 00			
Class 430 — Golden Duckwing Game cock:					
Armbrust Bros., Armbrust, Pa.....	2 00				
A. J. Braun, Jr., Syracuse, N. Y.....		1 00			
Class 431 — Golden Duckwing Game hen:					
Armbrust Bros., Armbrust, Pa.....	2 00				
A. J. Braun, Jr., Syracuse, N. Y.....		1 00			
Class 432 — Golden Duckwing Game cockerel:					
Armbrust Bros., Armbrust, Pa.....	2 00				
Class 433 — Golden Duckwing Game pullet:					
Armbrust Bros., Armbrust, Pa.....	2 00				
Class 434 — Pen of Red Pile Games, old:					
George Burn, Tilsonburg, Ontario....	4 00				
Class 436 — Red Pile Game cock:					
Armbrust Bros., Armbrust, Pa.....	2 00				
A. J. Braun, Jr., Syracuse, N. Y.....		1 00			
Class 437 — Red Pile Game hen:					
Armbrust Bros., Armbrust, Pa.....	2 00				
A. J. Braun, Jr., Syracuse, N. Y.....		1 00			
Class 438 — Red Pile Game cockerel:					
Armbrust Bros., Armbrust, Pa.....	2 00				
George Burn, Tilsonburg, Ontario....		1 00			
Class 439 — Red Pile Game pullet:					
Armbrust Bros., Armbrust, Pa.....	2 00				
George Burn, Tilsonburg, Ontario....		1 00			
Class 442 — Birchen Game cock:					
George Burn, Tilsonburg, Ontario....	2 00				
A. J. Braun, Jr., Syracuse, N. Y.....		1 00			
Class 443 — Birchen Game hen:					
A. J. Braun, Jr., Syracuse, N. Y.....	2 00				
George Burn, Tilsonburg, Ontario....		1 00			
Class 446 — Pen of Pit Games, old:					
W. A. Smith, Whitneys Point, N. Y...	4 00				
George Burn, Tilsonburg, Ontario....		2 00			

Class 447 — Pen of Pit Games, young:	1st Prem.	2d Prem.	3d Prem.	4th Prem.	5th Prem.
A. N. Fay, Syracuse, N. Y.	$4 00				
W. A. Smith, Whitneys Point, N. Y.		$2 00			
Class 448 — Pit Game cock:					
A. N. Fay, Syracuse, N. Y.	2 00				
George Burn, Tilsonburg, Ontarlo.		1 00			
Class 449 — Pit Game hen:					
A. N. Fay, Syracuse, N. Y.	2 00				
George Burn, Tilsonburg, Ontarlo.		1 00			
Class 450 — Pit Game cockerel:					
A. N. Fay, Syracuse, N. Y.	2 00				
W. A. Smith, Whitneys Point, N. Y.		1 00			
Class 451 — Pit Game pullet:					
A. N. Fay, Syracuse, N. Y.	2 00				
George Burn, Tilsonburg, Ontario.		1 00			

SECTION 9 — ORIENTAL GAMES

Entries, 72. Amount awarded, $76.

Class 452 — Pen of White Indian Games, old:	1st Prem.	2d Prem.	3d Prem.	4th Prem.	5th Prem.
Steuben Farm, Hornell, N. Y.	$4 00				
C. R. Briggs, Apulia Station, N. Y.		$2 00			
Class 453 — Pen of White Indian Games, young:					
Frank Wright & Sons, Walden, N. Y.	4 00				
Class 454 — White Indian Game cock:					
Armbrust Bros., Armbrust, Pa.	2 00				
Steuben Farm, Hornell, N. Y.		1 00			
Class 455 — White Indian Game hen:					
Armbrust Bros., Armbrust, Pa.	2 00				
Frank Wright & Sons, Walden, N. Y.		1 00			
Class 456 — White Indian Game cockerel:					
Frank Wright & Sons, Walden, N. Y.	2 00				
Armbrust Bros., Armbrust, Pa.		1 00			
Class 457 — White Indian Game pullet:					
Steuben Farm, Hornell, N. Y.	2 00				
Armbrust Bros., Armbrust, Pa.		1 00			
Class 458 — Pen of Cornish Indian Games, old:					
Frank Wright & Sons, Walden, N. Y.	4 00				
W. A. Shafer, Oneonta, N. Y.		2 00			
Class 459 — Pen of Cornish Indian Games, young:					
Frank Wright & Sons, Walden, N. Y.	4 00				
Class 460 — Cornish Indian Game cock:					
Armbrust Bros., Armbrust, Pa.	2 00				
G. W. Lake, Akin, N. Y.		1 00			
Class 461 — Cornish Indian Game hen:					
W. A. Shafer, Oneonta, N. Y.	2 00				
George W. Lake, Akin, N. Y.		1 00			

Class 462 — Cornish Indian Game cockerel:	1st Prem.	2d Prem.	3d Prem.	4th Prem.	5th Prem.
John T. Bird, Lockport, N. Y.....	$2 00				
Frank Wright & Sons, Walden, N. Y..		$1 00			
Class 463 — Cornish Indian Game pullet:					
George Burn, Tilsonburg, Ontario.....	2 00				
Frank Wright & Sons, Walden, N. Y..		1 00			
Class 466 — Malay Game cock:					
Armbrust Bros., Armbrust, Pa.....	2 00				
George Burn, Tilsonburg, Ontario.....		1 00			
Class 467 — Malay Game hen:					
Armbrust Bros., Armbrust, Pa.....	2 00				
Steuben Farm, Hornell, N. Y.....		1 00			
Class 468 — Malay Game cockerel:					
Armbrust Bros., Armbrust, Pa.....	2 00				
Class 469 — Malay Game pullet:					
Armbrust Bros., Armbrust, Pa.....	2 00				
Class 470 — Pen of Black Sumatra Games, old:					
George Burn, Tilsonburg, Ontario.....	4 00				
W. A. Smith, Whitneys Point, N. Y..		2 00			
Class 471 — Pen of Black Sumatra Games, young:					
W. A. Smith, Whitneys Point, N. Y..	4 00				
Class 472 — Black Sumatra Game cock:					
Armbrust Bros., Armbrust, Pa.....	2 00				
George Burn, Tilsonburg, Ontario.....		1 00			
Class 473 — Black Sumatra Game hen:					
Armbrust Bros., Armbrust, Pa.....	2 00				
George Burn, Tilsonburg, Ontario.....		1 00			
Class 474 — Black Sumatra Game cockerel:					
Armbrust Bros., Armbrust, Pa.....	2 00				
W. A. Smith, Whitneys Point, N. Y...		1 00			
Class 475 — Black Sumatra Game pullet:					
Armbrust Bros., Armbrust, Pa.....	2 00				
W. A. Smith, Whitneys Point, N. Y..		1 00			

SECTION 10 — GAME BANTAMS

Entries, 240. Amount awarded. $243.

Class 476 — Pen of Black Breasted Red Game Bantams, old:	1st Prem.	2d Prem.	3d Prem.	4th Prem.	5th Prem
Havermeyer Bros., Mahawh, N. J.....	$5 00				
F. G. Bean, Collegeville, Pa.....		$3 00			
Alexander Meyer, Rochester, N. Y....			$2 00		
Class 477 — Pen of Black Breasted Red Game Bantams, young:					
Havermeyer Bros., Mahwah, N. J....	$5 00				
Class 478 — Black Breasted Red Game Bantam cock:					
Havermeyer Bros., Mahwah, N. J....	3 00				
Havermeyer Bros., Mahwah, N. J....		2 00			
Frank Wright & Sons, Walden, N. Y..			1 00		
Alexander Meyer, Rochester, N. Y....				Ribbon	
Alexander Meyer, Rochester, N. Y....					Ribbon

Class 479 — Black Breasted Red Game Bantam hen:	1st Prem.	2d Prem.	3d Prem.	4th Prem.	5th Prem.
Havermeyer Bros., Mahwah, N. J....	$3 00				
Havermeyer Bros., Mahwah, N. J....		$2 00			
Alexander Meyer, Rochester, N. Y....			$1 00		
Alexander Meyer, Rochester, N. Y....				Ribbon	
Armbrust Bros., Armbrust, Pa.....					Ribbon
Class 480 — Black Breasted Red Game Bantam cockerel:					
Havermeyer Bros., Mahwah, N. J....	3 00				
Alexander Meyer, Rochester, N. Y....		2 00			
Armbrust Bros., Armbrust, Pa.....			1 00		
William Pickett, Howes Cave, N. Y...				Ribbon	
Class 481 — Black Breasted Red Game Bantam pullet:					
Havermeyer Bros., Mahwah, N. J....	3 00				
Armbrust Bros., Armbrust, Pa.....		2 00			
Alexander Meyer, Rochester, N. Y....			1 00		
William Pickett, Howes Cave, N. Y...				Ribbon	
Class 484 — Black Breasted Red Maylay Game Bantam cock:					
Armbrust Bros., Armbrust, Pa.....	2 00				
A. J. Braun, Jr., Syracuse, N. Y....		1 00			
Class 485 — Black Breasted Red Malay Game Bantam hen:					
Armbrust Bros., Armbrust, Pa.....	2 00				
Steuben Farm, Hornell, N. Y.....		1 00			
Class 486 — Black Breasted Red Malay Game Bantam cockerel:					
Armbrust Bros., Armbrust, Pa.....	2 00				
Class 487 — Black Breasted Red Malay Game Bantam pullet:					
Armbrust Bros., Armbrust, Pa.....	2 00				
Class 488 — Pen of Brown Red Game Bantams, old:					
Havermeyer Bros., Mahwah, N. J....	4 00				
F. G. Bean, Collegeville, Pa.....		2 00			
Class 489 — Pen of Brown Red Game Bantams, young:					
Havermeyer Bros., Mahwah, N. J....	4 00				
Class 490 — Brown Red Game Bantam cock:					
Havermeyer Bros., Mahwah, N. J.....	2 00				
W. A. Smith, Whitneys Point, N. Y..		1 00			
Class 491 — Brown Red Game Bantam hen:					
Havermeyer Bros., Mahwah, N. J.....	2 00				
F. G. Bean, Collegeville, Pa.....		1 00			
Class 492 — Brown Red Game Bantam cockerel:					
George Burn, Tilsonburg, Ontario....	2 00				
Havermeyer Bros., Mahwah, N. J....		1 00			
Class 493 — Brown Red Game Bantam pullet:					
George Burn, Tilsonburg, Ontario....	2 00				
Havermeyer Bros., Mahwah, N. J....		1 00			

	1st Prem.	2d Prem.	3d Prem.	4th Prem.	5th Prem.
Class 494 — Pen of Silver Duckwing Game Bantams, old:					
Havermeyer Bros., Mahwah, N. J....	$4 00				
F. G. Bean, Collegeville, Pa.....		$2 00			
Class 496 — Silver Duckwing Game Bantam cock:					
Havermeyer Bros., Mahwah, N. J.....	2 00				
W. A. Smith, Whitneys Point, N. Y..		1 00			
Class 497 — Silver Duckwing Game Bantam hen:					
Havermeyer Bros., Mahwah, N. J.....	2 00				
F. G. Bean, Collegeville, Pa.....		1 00			
Class 498 — Silver Duckwing Game Bantam cockerel:					
F. G. Bean, Collegeville, Pa.....	2 00				
Havermeyer Bros., Mahwah, N. J....		1 00			
Class 499 — Silver Duckwing Game Bantam pullet:					
Havermeyer Bros., Mahwah, N. J.....	2 00				
F. G. Bean, Collegeville, Pa.....		1 00			
Class 500 — Pen of Golden Duckwing Game Bantams, old:					
Havermeyer Bros., Mahwah, N. J....	4 00				
F. G. Bean, Collegeville, Pa.....		2 00			
Class 501 — Pen of Golden Duckwing Game Bantams, young:					
F. G. Bean, Collegeville, Pa.....	4 00				
Class 502 — Golden Duckwing Game Bantam cock:					
F. G. Bean, Collegeville, Pa.....	2 00				
Armbrust Bros., Armbrust, Pa.....		1 00			
Class 503 — Golden Duckwing Game Bantam hen:					
Frank Wright & Sons, Walden, N. Y..	2 00				
Havermeyer Bros., Mahwah, N. J....		1 00			
Class 504 — Golden Duckwing Game Bantam cockerel:					
F. G. Bean, Collegeville, Pa.....	2 00				
Armbrust Bros., Armbrust, Pa.....		1 00			
Class 505 — Golden Duckwing Game Bantam pullet:					
F. G. Bean, Collegeville, Pa.....	2 00				
Havermeyer Bros., Mahwah, N. J....		1 00			
Class 506 — Pen of White Pile Game Bantams, old:					
Havermeyer Bros., Mahwah, N. J....	4 00				
F. G. Bean, Collegeville, Pa.....		2 00			
Class 507 — Pen of White Pile Game Bantams, young:					
Havermeyer Bros., Mahwah, N. J....	4 00				
F. G. Bean, Collegeville, Pa.....		2 00			
Class 508 — White Pile Game Bantam cock:					
F. G. Bean, Collegeville, Pa.....	2 00				
Havermeyer Bros., Mahwah, N. J....		1 00			

	1st Prem.	2d Prem.	3d Prem.	4th Prem.	5th Prem.
Class 509 — White Pile Game Bantam hen:					
Havermeyer Bros., Mahwah, N. J.....	$2 00				
F. G. Bean, Collegeville, Pa.....		$1 00			
Class 510 — White Pile Game Bantam cockerel:					
Havermeyer Bros., Mahwah, N. J.....	2 00				
F. G. Bean, Collegeville, Pa.....		1 00			
Class 511 — White Pile Game Bantam pullet:					
Frank Wright & Sons, Walden, N Y..	2 00				
F. G. Bean, Collegeville, Pa.....		1 00			
Class 512 — Pen of Red Pile Game Bantams, old:					
Havermeyer Bros., Mahwah, N. J....	4 00				
W. A. Smith, Whitneys Point, N. Y..		2 00			
Class 513 — Pen of Red Pile Game Bantams, young:					
Havermeyer Bros., Mahwah, N. J....	4 00				
Thomas H. Snell, Schenectady, N. Y..		2 00			
Class 514 — Red Pile Game Bantam cock:					
Havermeyer Bros., Mahwah, N. J....	2 00				
Havermeyer Bros., Mahwah, N. J....		1 00			
Class 515 — Red Pile Game Bantam hen:					
Havermeyer Bros., Mahwah, N. J....	2 00				
Havermeyer Bros., Mahwah, N. J....		1 00			
Class 516 — Red Pile Game Bantam cockerel:					
Havermeyer Bros., Mahwah, N. J....	2 00				
Havermeyer Bros., Mahwah, N. J....		1 00			
Class 517 — Red Pile Game Bantam pullet:					
Havermeyer Bros., Mahwah, N. J....	2 00				
Havermeyer Bros., Mahwah, N. J....		1 00			
Class 518 — Pen of Red Pile Malay Game Bantams, old:					
F. G. Bean, Collegeville, Pa.....	4 00				
Class 519 — Pen of Red Pile Malay Game Bantams, young:					
F. G. Bean, Collegeville, Pa.....	4 00				
Class 520 — Red Pile Malay Game Bantam cock:					
F. G. Bean, Collegeville, Pa.....	2 00				
Steuben Farm, Hornell, N. Y.....		1 00			
Class 521 — Red Pile Malay Game Bantam hen:					
F. G. Bean, Collegeville, Pa.....	2 00				
Steuben Farm, Hornell, N. Y.....		1 00			
Class 522 — Red Pile Malay Game Bantam cockerel:					
F. G. Bean, Collegeville, Pa.....	2 00				
Steuben Farm, Hornell, N. Y.....		1 00			
Class 523 — Red Pile Malay Game Bantam pullet:					
F. G. Bean, Collegeville, Pa.....	2 00				
Steuben Farm, Hornell, N. Y.....		1 00			

	1st Prem.	2d Prem.	3d Prem.	4th Prem.	5th Prem.
Class 524 — Pen of Birchen Game Bantams, old:					
Havermeyer Bros., Mahwah, N. J.....	$4 00				
F. G. Bean, Collegeville, Pa.....		$2 00			
Class 525 — Pen of Birchen Game Bantams, young:					
Havermeyer Bros., Mahwah, N. J....	4 00				
Class 526 — Birchen Game Bantam cock:					
Havermeyer Bros., Mahwah, N. J....	2 00				
F. G. Bean, Collegeville, Pa.....		1 00			
Class 527 — Birchen Game Bantam hen:					
Havermeyer Bros., Mahwah, N. J....	2 00				
Steuben Farm, Hornell, N. Y.....		1 00			
Class 528 — Birchen Game Bantam cockerel:					
F. G. Bean, Collegeville, Pa.....	2 00				
Armbrust Bros., Armbrust, Pa.....		1 00			
Class 529 — Birchen Game Bantam pullet:					
Havermeyer Bros., Mahwah, N. J....	2 00				
F. G. Bean, Collegeville, Pa.....		1 00			
Class 530 — Pen of White Game Bantams, old:					
Havermeyer Bros., Mahwah, N. J....	4 00				
W. A. Smith, Whitneys Point, N. Y....		2 00			
Class 531 — Pen of White Game Bantams, young:					
Havermeyer Bros., Mahwah, N. J....	4 00				
W. A. Smith, Whitneys Point, N. Y....		2 00			
Class 532 — White Game Bantam cock:					
Havermeyer Bros., Mahwah, N. J....	2 00				
Havermeyer Bros., Mahwah, N. J....		1 00			
Class 533 — White Game Bantam hen:					
Havermeyer Bros., Mahwah, N. J....	2 00				
Havermeyer Bros., Mahwah, N. J....		1 00			
Class 534 — White Game Bantam cockerel:					
Havermeyer Bros., Mahwah, N. J....	2 00				
Havermeyer Bros., Mahwah, N. J....		1 00			
Class 535 — White Game Bantam pullet:					
Havermeyer Bros., Mahwah, N. J....	2 00				
Havermeyer Bros., Mahwah, N. J....		1 00			
Class 536 — Pen of Black Game Bantams, old:					
F. G. Bean, Collegeville, Pa.....	4 00				
W. A. Smith, Whitneys Point, N. Y..		2 00			
Class 538 — Black Game Bantam cock:					
Havermeyer Bros., Mahwah, N. J....	2 00				
F. G. Bean, Collegeville, Pa.....		1 00			

Class 539 — Black Game Bantam hen:	1st Prem.	2d Prem.	3d Prem.	4th Prem.	5th Prem.
Havermeyer Bros., Mahwah, N. J....	$2 00				
F. G. Bean, Collegeville, Pa.....		$1 00			
Class 540 — Black Game Bantam cockerel:					
Havermeyer Bros., Mahwah, N. J....	2 00				
F. G. Bean, Collegeville, Pa.....		1 00			
Class 541 — Black Game Bantam pullet:					
F. G. Bean, Collegeville, Pa.....	2 00				
Armbrust Bros., Armbrust, Pa.....		1 00			

SECTION 11 — BANTAMS (OTHER THAN GAME)

Entries, 371. Amount awarded, $394.

Class 542 — Pen of Golden Seabright Bantams, old:	1st Prem.	2d Prem.	3d Prem.	4th Prem.	5th Prem.
F. G. Bean, Collegeville, Pa.....	$5 00				
W. A. Smith, Whitneys Point, N. Y....		$3 00			
Fred J. Webber, Syracuse, N. Y.....			$2 00		
Class 543 — Pen of Golden Seabright Bantams, young:					
Fred J. Webber, Syracuse, N. Y.....	5 00				
W. A. Smith, Whitneys Point, N. Y....		3 00			
Class 544 — Golden Seabright Bantam cock:					
F. G. Bean, Collegeville, Pa.....	3 00				
Fred J. Webber, Syracuse, N. Y.....		2 00			
A. J. Braun, Jr., Syracuse N. Y.....			1 00		
Mrs. Geo. Dence, Gloversville, N. Y....				Ribbon	
George W. Vidler, Syracuse, N. Y.....					Ribbon
Class 545 — Golden Seabright Bantam hen:					
M. B. Bickle, Allentown, Pa.....	3 00				
Fred J. Webber, Syracuse, N. Y.....		2 00			
A. J. Braun, Jr., Syracuse, N. Y.....			1 00		
Mrs. Geo. Dence, Gloversville, N. Y....				Ribbon	
F. G. Bean, Collegeville, Pa.....					Ribbon
Class 546 — Golden Seabright Bantam cockerel:					
F. G. Bean, Collegeville, Pa.....	3 00				
Armbrust Bros., Armbrust, Pa.....		2 00			
George F. Vidler, Syracuse, N. Y....			1 00		
W. A. Smith, Whitneys Point, N. Y....				Ribbon	
George Burn, Tilsonburg, Ontario.....					Ribbon
Class 547 — Golden Seabright Bantam pullet:					
Armbrust Bros., Armbrust, Pa.....	3 00				
F. G. Bean, Collegeville, Pa.....		2 00			
W. A. Smith, Whitneys Point, N. Y...			1 00		
George F. Vidler, Syracuse, N. Y.....				Ribbon	
George Burn, Tilsonburg, Ontario.....					Ribbon
Class 548 — Pen of Silver Seabright Bantams, old:					
F. G. Bean, Collegeville, Pa.....	5 00				
W. A. Smith, Whitneys Point, N. Y...		3 00			
Fred J. Webber, Syracuse, N. Y.....			2 00		
Frank W. Laux, Rochester, N. Y.....				Ribbon	

	1st Prem.	2d Prem.	3d Prem.	4th Prem.	5th Prem.
Class 549 — Pen of Silver Seabright Bantams, young:					
W. A. Smith, Whitneys Point, N. Y...	$5 00				
Class 550 — Silver Seabright Bantam cock:					
F. W. Bean, Collegeville, Pa.....	3 00				
M. B. Bickle, Allentown, Pa.....		$2 00			
Armbrust Bros., Armbrust, Pa.....			$1 00		
A. J. Braun, Jr., Syracuse, N. Y.....				Ribbon	
W. A. Smith, Whitneys Point, N. Y...					Ribbon
Class 551 — Silver Seabright Bantam hen:					
F. G. Bean, Collegeville, Pa.....	3 00				
A. J. Braun, Jr., Syracuse, N. Y.....		2 00			
M. B. Bickle, Allentown, Pa.....			1 00		
Armbrust Bros., Armbrust, Pa.....				Ribbon	
Frank W. Laux, Rochester, N. Y.....					Ribbon
Class 552 — Silver Seabright Bantam cockerel:					
Armbrust Bros., Armbrust, Pa.....	3 00				
F. G. Bean, Collegeville, Pa.....		2 00			
W. A. Smith, Whitneys Point, N. Y...			1 00		
George Burn, Tillsonburg, Ontario.....				Ribbon	
John T. Bird, Lockport, N. Y.....					Ribbon
Class 553 — Silver Seabright Bantam pullet:					
Armbrust Bros., Armbrust, Pa.....	3 00				
F. G. Bean, Collegeville, Pa.....		2 00			
George Burn, Tilsonburg, Ontario.....			1 00		
W. A. Smith, Whitneys Point, N. Y....				Ribbon	
Class 555 — Pen of Rose Comb Black Bantams, young:					
George W. Lake, Akin, N. Y.....	4 00				
Class 556 — Rose Comb Black Bantam cock:					
M. B. Bickle, Allentown, Pa.....	2 00				
A. J. Braun, Jr., Syracuse, N. Y.....		1 00			
Class 557 — Rose Comb Black Bantam hen:					
Charles T. Klem, Herkimer, N. Y....	2 00				
George F. Vidler, Syracuse, N. Y.....		1 00			
Class 558 — Rose Comb Black Bantam cockerel:					
Armbrust Bros., Armbrust, Pa.....	2 00				
W. A. Smith, Whitneys Point, N. Y...		1 00			
Class 559 — Rose Comb Black Bantam pullet:					
M. B. Bickle, Allentown, Pa.....	2 00				
W. A. Smith, Whitneys Point, N. Y...		1 00			
Class 560 — Pen of Rose Comb White Bantams, old:					
George Burn, Tilsonburg, Ontario.....	4 00				
W. A. Smith, Whitneys Point, N. Y...		2 00			
Class 561 — Pen of Rose Comb White Bantams, young:					
Hillside Bantam Yards, Shirley, Mass.	4 00				
George Burn, Tilsonburg, Ontario.....		2 00			

	1st Prem.	2d Prem.	3d Prem.	4th Prem.	5th Prem.
Class 562 — Rose Comb White Bantam cock:					
A. J. Braun, Jr., Syracuse, N. Y.....	$2 00				
Armbrust Bros., Armbrust, Pa.....		$1 00			
Class 563 — Rose Comb White Bantam hen:					
George Burn, Tilsonburg, Ontario.....	2 00				
A. J. Braun, Jr., Syracuse, N. Y....		1 00			
Class 564 — Rose Comb White Bantam cockerel:					
W. A. Smith, Whitneys Point, N. Y...	2 00				
Hillside Bantam Yards, Shirley, Mass.		1 00			
Class 565 — Rose Comb White Bantam pullet:					
W. A. Smith, Whitneys Point, N. Y...	2 00				
George Burn, Tilsonburg, Ontario.....		1 00			
Class 566 — Pen of Booted White Bantams, old:					
W. A. Smith, Whitneys Point, N. Y...	4 00				
Class 567 — Pen of Booted White Bantams, young:					
George W. Lake, Akin, N. Y.....	4 00				
Class 568 — Booted White Bantam cock:					
Armbrust Bros., Armbrust, Pa.....	2 00				
W. B. Bickle, Allentown, Pa.....		1 00			
Class 569 — Booted White Bantam hen:					
Armbrust Bros., Armbrust, Pa.....	2 00				
George Burn, Tilsonburg, Ontario.....		1 00			
Class 570 — Booted White Bantam cockerel:					
Armbrust Bros., Armbrust, Pa.....	2 00				
W. A. Smith, Whitneys Point, N. Y...		1 00			
Class 571 — Booted White Bantam pullet:					
Armbrust Bros., Armbrust, Pa.....	2 00				
W. A. Smith, Whitneys Point, N. Y...		1 00			
Class 575 — Booted Black Bantam hen:					
Fred J. Webber, Syracuse, N. Y.....	2 00				
Fred J. Webber, Syracuse, N. Y.....		1 00			
Class 576 — Booted Black Bantam cockerel:					
Fred J. Webber, Syracuse, N. Y.....	2 00				
Fred J. Webber, Syracuse, N. Y.....		1 00			
Class 577 — Booted Black Bantam pullet:					
Fred J. Webber, Syracuse, N. Y.....	2 00				
Fred J. Webber, Syracuse, N. Y.....		1 00			
Class 579 — Pen of Black Tailed Japanese Bantams, young:					
Mosher Bros., Johnstown, N. Y.....	4 00				
W. A. Smith, Whitneys Point, N. Y...		2 00			
Class 580 — Black Tailed Japanese Bantam cock:					
M. B. Bickle, Allentown, Pa.....	2 00				
Mosher Bros., Johnstown, N. Y.....		1 00			

	1st Prem.	2d Prem.	3d Prem.	4th Prem.	5th Prem.
Class 581 — Black Tailed Japanese Bantam hen:					
M. B. Bickle, Allentown, Pa.....	$2 00				
Red Star Lofts, Rochester, N. Y.....		$1 00			
Class 582 — Black Tailed Japanese Bantam cockerel:					
George Burn, Tilsonburg, Ontario.....	2 00				
Steuben Farm, Hornell, N. Y.....		1 00			
Class 583 — Black Tailed Japanese Bantam pullet:					
Armbrust Bros., Armbrust, Pa.....	2 00				
Steuben Farm, Hornell, N. Y.....		1 00			
Class 584 — Pen of White Japanese Bantams, old:					
W. A. Smith, Whitneys Point, N. Y...	4 00				
Class 586 — White Japanese Bantam cock:					
Steuben Farm, Hornell, N. Y.....	2 00				
Provost & Co., Howes Cave, N. Y.....		1 00			
Class 587 — White Japanese Bantam hen:					
W. A. Smith, Whitneys Point, N. Y...	2 00				
George Burn, Tilsonburg, Ontario.....		1 00			
Class 588 — White Japanese Bantam cockerel:					
Armbrust Bros., Armbrust, Pa.....	2 00				
W. A. Smith, Whitneys Point, N. Y...		1 00			
Class 589 — White Japanese Bantam pullet:					
Armbrust Bros., Armbrust, Pa.....	2 00				
W. A. Smith, Whitneys Point, N. Y...		1 00			
Class 592 — Grey Japanese Bantam cock:					
George Burn, Tilsonburg, Ontario.....	2 00				
Class 593 — Grey Japanese Bantam hen:					
George Burn, Tilsonburg, Ontario.....	2 00				
Class 594 — Grey Japanese Bantam cockerel:					
Milton B. Sisson, Almond, N. Y.....	2 00				
George Burn, Tilsonburg, Ontario.....		1 00			
Class 595 — Grey Japanese Bantam pullet:					
George Burn, Tilsonburg, Ontario.....	2 00				
Milton B. Sisson, Almond, N. Y.....		1 00			
Class 596 — Pen of Black Japanese Bantams, old:					
W. A. Smith, Whitneys Point, N. Y...	4 00				
Class 598 — Black Japanese Bantam cock:					
W. A. Smith, Whitneys Point, N. Y...	2 00				
Armbrust Bros., Armbrust, Pa.....		1 00			
Class 599 — Black Japanese Bantam hen:					
M. B. Bickle, Allentown, Pa.....	2 00				
W. A. Smith, Whitneys Point, N. Y...		1 00			

	1st Prem.	2d Prem.	3d Prem.	4th Prem.	5th Prem.
Class 602 — Pen of Buff Cochin Bantams, old:					
W. A. Smith, Whitneys Point, N. Y...	$5 00				
Hillside Bantam Yards, Shirley, Mass.		$3 00			
Class 603 — Pen of Buff Cochin Bantams, young:					
Hillside Bantam Yards, Shirley, Mass.	5 00				
W. A. Smith, Whitneys Point, N. Y...		3 00			
Class 604 — Buff Cochin Bantam cock:					
Joe Fitzgerald, Rome, N. Y.....	3 00				
Hillside Bantam Yards, Shirley, Mass.		2 00			
W. A. Smith, Whitneys Point, N. Y...			$1 00		
Hillside Bantam Yards, Shirley, Mass.				Ribbon	
F. Lucien Hale, Fayetteville, N. Y....					Ribbon
Class 605 — Buff Cochin Bantam hen:					
W. A. Smith, Whitneys Point, N. Y...	3 00				
Joe Fitzgerald, Rome, N. Y.....		2 00			
Hillside Bantam Yards, Shirley, Mass.			1 00		
Hillside Bantam Yards, Shirley, Mass.				Ribbon	
F. Lucien Hale, Fayetteville, N. Y....					Ribbon
Class 606 — Buff Cochin Bantam cockerel:					
J. F. Knox, Buffalo, N. Y.....	3 00				
Armbrust Bros., Armbrust, Pa.....		2 00			
Hillside Bantam Yards, Shirley, Mass.			1 00		
Hillside Bantam Yards, Shirley, Mass.				Ribbon	
W. A. Smith, Whitneys Point, N. Y...					Ribbon
Class 607 — Buff Cochin Bantam pullet:					
W. A. Smith, Whitneys Point, N. Y...	3 00				
J. F. Knox, Buffalo, N. Y.....		2 00			
Armbrust Bros., Armbrust, Pa.....			1 00		
Dr. S. Loft, Bellona, N. Y.....				Ribbon	
Hillside Bantam Yards, Shirley, Mass.					Ribbon
Class 608 — Pen of Partridge Cochin Bantams, old:					
W. A. Smith, Whitneys Point, N. Y...	4 00				
Class 609 — Pen of Partridge Cochin Bantams, young:					
W. A. Smith, Whitneys Point, N. Y...	4 00				
Class 610 — Partridge Cochin Bantam cock:					
George Burn, Tilsonburg, Ontario.....	2 00				
Steuben Farm, Hornell, N. Y.....		1 00			
Class 611 — Partridge Cochin Bantam hen:					
Steuben Farm, Hornell, N. Y.....	2 00				
Armbrust Bros., Armbrust, Pa.....		1 00			
Class 612 — Partridge Cochin Bantam cockerel:					
Armbrust Bros., Armbrust, Pa.....	2 00				
George Burn, Tilsonburg, Ontario.....		1 00			
Class 613 — Partridge Cochin Bantam pullet:					
George Burn, Tilsonburg, Ontario.....	2 00				
Hillside Bantam Yards, Shirley, Mass.		1 00			

	1st Prem.	2d Prem.	3d Prem.	4th Prem.	5th Prem.
Class 614 — Pen of White Cochin Bantams, old:					
L. A. Parker, R. D. 5, South Onondaga, N. Y.	$4 00				
W. A. Smith, Whitneys Point, N. Y.		$2 00			
Class 615 — Pen of White Cochin Bantams, young:					
W. A. Smith, Whitneys Point, N. Y.	4 00				
Dr. S. Loft, Bellona, N. Y.		2 00			
Class 616 — White Cochin Bantam cock:					
George Burn, Tilsonburg, Ontario	2 00				
W. A. Smith, Whitneys Point, N. Y.		1 00			
Class 617 — White Cochin Bantam hen:					
Armbrust Bros., Armbrust Pa	2 00				
George Burn, Tilsonburg, Ontario		1 00			
Class 618 — White Cochin Bantam cockerel:					
George Burn, Tilsonburg, Ontario	2 00				
W. A. Smith, Whitneys Point, N. Y.		1 00			
Class 619 — White Cochin Bantam pullet:					
L. A. Parker, R. D. 5, South Onondaga, N. Y.	2 00				
George Burn, Tilsonburg, Ontario		1 00			
Class 620 — Pen of Black Cochin Bantams, old:					
George Burn, Tilsonburg, Ontario	4 00				
W. A. Smith, Whitneys Point, N. Y.		2 00			
Class 621 — Pen of Black Cochin Bantams, young:					
W. A. Smith, Whitneys Point, N. Y.	4 00				
Class 622 — Black Cochin Bantam cock:					
Armbrust Bros., Armbrust, Pa	2 00				
George Burn, Tilsonburg, Ontario		1 00			
Class 623 — Black Cochin Bantam hen:					
A. J. Braun, Jr., Syracuse, N. Y.	2 00				
M. B. Bickle, Allentown, Pa		1 00			
Class 624 — Black Cochin Bantam cockerel:					
W. A. Smith, Whitneys Point, N. Y.	2 00				
George Burn, Tilsonburg, Ontario		1 00			
Class 625 — Black Cochin Bantam pullet:					
George Burn, Tilsonburg, Ontario	2 00				
W. A. Smith, Whitneys Point, N. Y.		1 00			
Class 626 — Pen of White Crested White Polish Bantams, old:					
Martin Shoop & Son, Gloversville, N. Y.	4 00				
George Burn, Tilsonburg, Ontario		2 00			
Class 627 — Pen of White Crested White Polish Bantams, young:					
W. A. Smith, Whitneys Point, N. Y.	4 00				

	1st Prem.	2d Prem.	3d Prem.	4th Prem.	5th Prem.
Class 628 — White Crested White Polish Bantam cock:					
Armbrust Bros., Armbrust, Pa.....	$2 00				
Martin Shoop & Son, Gloversville, N. Y.		$1 00			
Class 629 — White Crested White Polish Bantam hen:					
Armbrust Bros., Armbrust, Pa.....	2 00				
Frank W. Laux, Rochester, N. Y.....		1 00			
Class 630 — White Crested White Polish Bantam cockerel:					
George Burn, Tilsonburg, Ontario.....	2 00				
Armbrust Bros., Armbrust, Pa.....		1 00			
Class 631 — White Crested White Polish Bantam pullet:					
George Burn, Tilsonburg, Ontario.....	2 00				
Armbrust Bros., Armbrust, Pa.....		1 00			
Class 634 — Buff Polish Bantam cock:					
E. G. Webber, Syracuse, N. Y.....	2 00				
John T. Bird, Lockport, N. Y.....		1 00			
Class 635 — Buff Polish Bantam hen:					
John T. Bird, Lockport, N. Y.....	2 00				
Class 636 — Buff Polish Bantam cockerel:					
E. G. Webber, Syracuse, N. Y.....	2 00				
John T. Bird, Lockport, N. Y.....		1 00			
Class 637 — Buff Polish Bantam pullet:					
E. G. Webber, Syracuse, N. Y.....	2 00				
Class 638 — Pen of Buff Laced Polish Bantams, old:					
Martin Shoop & Son, Gloversville, N. Y.	4 00				
Class 640 — Buff Laced Polish Bantam cock:					
Armbrust Bros., Armbrust, Pa.....	2 00				
John T. Bird, Lockport, N. Y.....		1 00			
Class 641 — Buff Laced Polish Bantam hen:					
Armbrust Bros., Armbrust, Pa.....	2 00				
John T. Bird, Lockport, N. Y.....		1 00			
Class 642 — Buff Laced Polish Bantam cockerel:					
John T. Bird, Lockport, N. Y.....	2 00				
Martin Shoop & Son, Gloversville, N. Y.		1 00			
Class 643 — Buff Laced Polish Bantam pullet:					
John T. Bird, Lockport, N. Y.....	2 00				
Armbrust Bros., Armbrust, Pa.....		1 00			
Class 644 — Pen of Light Brahma Bantams, old:					
W. A. Smith, Whitneys Point, N. Y...	4 00				
Class 645 — Pen of Light Brahma Bantams, young:					
Louis T. C. Loring, Shrewsbury, Mass.	4 00				

	1st Prem.	2d Prem.	3d Prem.	4th Prem.	5th Prem.
Class 646 — Light Brahma Bantam cock:					
Steuben Farm, Hornell, N. Y.....	$2 00				
W. A. Smith, Whitneys Point, N. Y...		$1 00			
Class 647 — Light Brahma Bantam hen:					
Louis T. C. Loring, Shrewsbury, Mass.	2 00				
W. A. Smith, Whitneys Point, N. Y...		1 00			
Class 648 — Light Brahma Bantam cockerel:					
W. A. Smith, Whitneys Point, N. Y...	2 00				
Louis T. C. Loring, Shrewsbury, Mass.		1 00			
Class 649 — Light Brahma Bantam pullet:					
W. A. Smith, Whitneys Point, N. Y...	2 00				
Louis T. C. Loring, Shrewsbury, Mass.		1 00			
Class 650 — Pen of Dark Brahma Bantams, old:					
W. A. Smith, Whitneys Point, N. Y...	4 00				
Class 652 — Dark Brahma Bantam cock:					
Armbrust Bros., Armbrust, Pa.....	2 00				
W. A. Smith, Whitneys Point, N. Y...		1 00			
Class 653 — Dark Brahma Bantam hen:					
Armbrust Bros., Armbrust, Pa.....	2 00				
W. A. Smith, Whitneys Point, N. Y...		1 00			
Class 654 — Dark Brahma Bantam cockerel:					
Armbrust Bros., Armbrust, Pa.....	2 00				
W. A. Smith, Whitneys Point, N. Y...		1 00			
Class 655 — Dark Brahma Bantam pullet:					
Armbrust Bros., Armbrust, Pa.....	2 00				
W. A. Smith, Whitneys Point, N. Y...		1 00			

SECTION 12 — MISCELLANEOUS (STANDARD)

Entries, 27. Amount awarded, $31.

	1st Prem.	2d Prem.	3d Prem.	4th Prem.	5th Prem.
Class 656 — Pen of Silkies, old:					
W. A. Smith, Whitneys Point, N. Y...	$4 00				
Class 658 — Silkie cock:					
W. A. Smith, Whitneys Point, N. Y...	2 00				
George Burn, Tilsonburg, Ontario.....		$1 00			
Class 659 — Silkie hen:					
W. A. Smith, Whitneys Point, N. Y...	2 00				
George Burn, Tilsonburg, Ontario.....		1 00			
Class 660 — Silkie cockerel:					
W. A. Smith, Whitney's Point, N. Y...	2 00				
Armbrust Bros., Armbrust, Pa.....		1 00			
Class 661 — Silkie pullet:					
W. A. Smith, Whitney's Point, N. Y...	2 00				
Armbrust Bros., Armbrust, Pa.....		1 00			
Class 663 — Pen of Sultans, young:					
W. A. Smith, Whitneys Point, N. Y...	4 00				

	1st Prem.	2d Prem.	3d Prem.	4th Prem.	5th Prem.
Class 664 — Sultan cock:					
Armbrust Bros., Armbrust, Pa.....	$2 00				
Class 665 — Sultan hen:					
Armbrust Bros., Armbrust, Pa.....	2 00				
W. A. Smith, Whitneys Point, N. Y...		$1 00			
Class 666 — Sultan cockerel:					
Armbrust Bros., Armbrust, Pa.....	2 00				
W. A. Smith, Whitneys Point, N. Y...		1 00			
Class 667 — Sultan pullet:					
Armbrust Bros., Armbrust, Pa.....	2 00				
W. A. Smith, Whitneys Point, N. Y...		1 00			

SECTION 13 — ORNAMENTAL FOWLS

Entries, 7. Amount awarded, $15.

	1st Prem.	2d Prem.	3d Prem.	4th Prem.	5th Prem.
Class 668 — Pair guinea fowls, pearl:					
W. A. Smith, Whitneys Point, N. Y...	$3 00				
A. Warren Smith, Rome, N. Y.....		$1 50			
Class 669 — Pair guinea fowls, white:					
A. Warren Smith, Rome, N. Y.....	3 00				
W. A. Smith, Whitneys Point, N. Y...		1 50			
Class 670 — Pair pea fowls:					
W. A. Smith, Whitneys Point, N. Y..	3 00				
Class 671 — Pair lavender pea fowls:					
W. A. Smith, Whitneys Point, N. Y..	3 00				

SECTION 14 — TURKEYS

Entries, 17. Amount awarded, $29.50.

	1st Prem.	2d Prem.	3d Prem.	4th Prem.	5th Prem.
Class 672 — Bronze turkey cock:					
M. B. Fellows & Co., Howes Cave, N. Y.	$2 50				
Class 676 — White Holland cock:					
A. Warren Smith, Rome, N. Y.....	2 50				
Arthur S. Davis, Chill Station, N. Y..		$1 00			
Class 677 — White Holland hen:					
Arthur S. Davis, Chill Station, N. Y..	2 50				
Class 680 — Narragansett turkey cock:					
Milton B. Sisson, Almond, N. Y.....	2 50				
Class 681 — Narragansett turkey hen:					
Milton B. Sisson, Almond, N. Y.....	2 50				
Class 682 — Narragansett turkey cockerel:					
Milton B. Sisson, Almond, N. Y.....	2 50				
Class 683 — Narragansett turkey pullet:					
Milton B. Sisson, Almond, N. Y.....	2 50				
Class 684 — Any other variety cock:					
B. F. Jones, So. Montrose, Pa.....	2 50				
W. A. Shafer, Oneonta, N. Y.....		1 00			
Class 685 — Any other variety hen:					
B. F. Jones, So. Montrose, Pa.....	2 50				

	1st Prem.	2d Prem.	3d Prem.	4th Prem.	5th Prem.
Class 686 — Any other variety cockerel:					
B. F. Jones, So. Montrose, Pa.....	$2 50				
Class 687 — Any other variety pullet:					
B. F. Jones, So. Montrose, Pa.....	2 50				

SECTION 15 — DUCKS

Entries, 178. Amount awarded, $178.

	1st Prem.	2d Prem.	3d Prem.	4th Prem.	5th Prem.
Class 688 — Pekin drake, old:					
Mrs. D. G. Gates, Chittenango, N. Y..	$2 50				
LeRoy W. Seigfried, Waterloo, N. Y..		$1 00			
Class 689 — Pekin duck, old:					
LeRoy W. Seigfried, Waterloo, N. Y..	2 50				
Pollock & Wooster, R. D. 1, Cohoes, N. Y.		1 00			
Class 690 — Pekin drake, young:					
LeRoy W. Seigfried, Waterloo, N. Y.	2 50				
F. M. Dodge, R. D. 1, Frankfort, N. Y.		1 00			
Class 691 — Pekin duck, young:					
F. M. Dodge, R. D. 1, Frankfort, N. Y.	2 50				
LeRoy W. Seigfried, Waterloo, N. Y..		1 00			
Class 692 — Indian Runner drake, old:					
G. D. Elmes & Son, Adams Basin, N. Y	2 50				
W. A. Smith, Whitneys Point, N. Y..		1 00			
Class 693 — Indian Runner duck, old:					
S. D. Furminger, St. Catharines, Ontario	2 50				
G. D. Elmes & Son, Adams Basin, N. Y.		1 00			
Class 694 — Indian Runner drake, young:					
W. W. Wilbur, Union Springs, N. Y.	2 50				
Ralph E. Owen, R. D. 6, Fulton, N. Y.		1 00			
Class 695 — Indian Runner duck, young:					
W. W. Wilbur, Union Springs, N. Y..	2 50				
S. D. Furminger, St. Catharines, Ontario		1 00			
Class 696 — Rouen drake, old:					
Steuben Farm, Hornell, N. Y.....	2 50				
Ralph E. Owen, R. D. 6, Fulton, N. Y.		1 00			
Class 697 — Rouen duck, old:					
Ralph E. Owen, R. D. 6, Fulton, N. Y.	2 50				
Steuben Farm, Hornell, N. Y.....		1 00			
Class 698 — Rouen drake, young:					
Steuben Farm, Hornell, N. Y.....	2 50				
W. A. Smith, Whitneys Point, N. Y..		1 00			
Class 699 — Rouen duck, young:					
Steuben Farm, Hornell, N. Y.....	2 50				
W. A. Smith, Whitneys Point, N. Y..		1 00			
Class 700 — Cayuga drake, old:					
Steuben Farm, Hornell, N. Y.....	2 50				
W. A. Smith, Whitneys Point, N. Y..		1 00			

Water Fowl Exhibit.

Exhibit of Flowers.

	1st Prem.	2d Prem.	3d Prem.	4th Prem.	5th Prem
Class 701 — Cayuga duck, old:					
W. A. Smith, Whitneys Point, N. Y...	$2 50				
Steuben Farm, Hornell, N. Y.....		$1 00			
Class 702 — Cayuga drake, young:					
W. A. Smith, Whitneys Point, N. Y..	2 50				
Class 703 — Cayuga duck, young:					
Steuben Farm, Hornell, N. Y.....	2 50				
W. A. Shafer, Oneonta, N. Y.....		1 00			
Class 704 — Aylesbury drake, old:					
W. A. Smith, Whitneys Point, N. Y..	2 50				
George Burn, Tilsonburg, Ontario.....		1 00			
Class 705 — Aylesbury duck, old:					
George Burn, Tilsonburg, Ontario.....	2 50				
W. A. Smith, Whitneys Point, N. Y..		1 00			
Class 708 — Grey Call drake, old:					
W. A. Smith, Whitneys Point, N. Y..	2 50				
Armbrust Bros., Armbrust, Pa.....		1 00			
Class 709 — Grey Call duck, old:					
W. A. Smith, Whitneys Point, N. Y..	2 50				
Armbrust Bros., Armbrust, Pa.....		1 00			
Class 710 — Grey Call drake, young:					
Armbrust Bros., Armbrust, Pa.....	2 50				
Francis B. Mitchell, Pittsford, N. Y..		1 00			
Class 711 — Grey Call duck, young:					
W. A. Smith, Whitneys Point, N. Y..	2 50				
Armbrust Bros., Armbrust, Pa.....		1 00			
Class 712 — White Call drake, old:					
W. A. Smith, Whitneys Point, N. Y..	2 50				
Steuben Farm, Hornell, N. Y.....		1 00			
Class 713 — White Call duck, old:					
W. A. Smith, Whitneys Point, N. Y..	2 50				
Steuben Farm, Hornell, N. Y.....		1 00			
Class 714 — White Call drake, young:					
George Burn, Tilsonburg, Ontario.....	2 50				
Armbrust Bros., Armbrust, Pa.....		1 00			
Class 715 — White Call duck, young:					
George Burn, Tilsonburg, Ontario.....	2 50				
Armbrust Bros., Armbrust, Pa.....		1 00			
Class 716 — East Indian drake, old:					
W. A. Smith, Whitneys Point, N. Y..	2 50				
Armbrust Bros., Armbrust, Pa.....		1 00			
Class 717 — East Indian duck, old:					
Armbrust Bros., Armbrust, Pa.....	2 50				
Steuben Farm, Hornell, N. Y.....		1 00			
Class 718 — East Indian drake, young:					
Armbrust Bros., Armbrust, Pa.....	2 50				
W. A. Smith, Whitneys Point, N. Y..		1 00			
Class 719 — East Indian duck, young:					
Armbrust Bros., Armbrust, Pa.....	2 50				
W. A. Smith, Whitneys Point, N. Y..		1 00			

	1st Prem.	2d Prem.	3d Prem.	4th Prem.	5th Prem.
Class 720 — Crested drake, old:					
Steuben Farm, Hornell, N. Y.....	$2 50				
George Burn, Tilsonburg, Ontario.....		$1 00			
Class 721 — Crested duck, old:					
W. A. Smith, Whitneys Point, N. Y..	2 50				
Class 722 — Crested drake, young:					
W. A. Smith, Whitneys Point, N. Y..	2 50				
George Burn, Tilsonburg, Ontario.....		1 00			
Class 723 — Crested duck, young:					
W. A. Smith, Whitneys Point, N. Y..	2 50				
Class 724 — Colored Muscovy drake, old:					
W. A. Shafer, Oneonta, N. Y.....	2 50				
Steuben Farm, Hornell, N. Y.....		1 00			
Class 725 — Colored Muscovy duck, old:					
George Burn, Tilsonburg, Ontario.....	2 50				
W. A. Shafer, Oneonta, N. Y.....		1 00			
Class 726 — Colored Muscovy drake, young:					
W. A. Smith, Whitneys Point, N. Y..	2 50				
Class 727 — Colored Muscovy duck, young:					
W. A. Smith, Whitneys Point, N. Y..	2 50				
Class 728 — White Muscovy drake, old:					
Steuben Farm, Hornell, N. Y.....	2 50				
W. A. Shafer, Oneonta, N. Y.....		1 00			
Class 729 — White Muscovy duck, old:					
W. A. Smith, Whitneys Point, N. Y..	2 50				
George Burn, Tilsonburg, Ontario.....		1 00			
Class 730 — White Muscovy drake, young:					
W. A. Smith, Whitneys Point, N. Y..	2 50				
George Burn, Tilsonburg, Ontario.....		1 00			
Class 731 — White Muscovy duck, young:					
George Burn, Tilsonburg, Ontario.....	2 50				
W. A. Smith, Whitneys Point, N. Y...		1 00			
Class 732 — Blue Swedish drake, old:					
Ralph E. Owen, R. D. 6, Fulton, N. Y.	2 50				
W. A. Smith, Whitneys Point, N. Y..		1 00			
Class 733 — Blue Swedish duck, old:					
W. A. Smith, Whitneys Point, N. Y..	2 50				
Class 734 — Blue Swedish drake, young:					
W. A. Smith, Whitneys Point, N. Y..	2 50				
Ralph E. Owen, R. D. 6, Fulton, N. Y.		1 00			
Class 735 — Blue Swedish duck, young:					
W. A. Smith, Whitneys Point, N. Y..	2 50				
Class 736 — Decoy drake, old:					
W. A. Smith, Whitneys Point, N. Y..	2 50				
Evansward Farm, Fayetteville, N. Y..		1 00			

	1st Prem.	2d Prem.	3d Prem.	4th Prem.	5th Prem.
Class 737 — Decoy duck, old:					
W. A. Smith, Whitneys Point, N. Y..	$2 50				
Evansward Farm, Fayetteville, N. Y..		$1 00			
Class 738 — Decoy drake, young:					
Evansward Farm, Fayetteville, N. Y.	2 50				
Evansward Farm, Fayetteville, N. Y..		1 00			
Class 739 — Decoy duck, young:					
Evansward Farm, Fayetteville, N. Y..	2 50				
Evansward Farm, Fayetteville, N. Y..		1 00			
Class 740 — Swedish Blue drake, old:					
W. A. Smith, Whitneys Point, N. Y..	2 50				
Class 741 — Swedish Blue duck, old:					
W. A. Smith, Whitneys Point, N. Y..	2 50				
Class 742 — Swedish Blue drake, young:					
W. A. Smith, Whitneys Point, N. Y..	2 50				
Class 743 — Swedish Blue duck, young:					
W. A. Smith, Whitneys Point, N. Y..	2 50				

SECTION 16 — GEESE

Entries 61. Amount awarded, $84.

	1st Prem.	2d Prem.	3d Prem.	4th Prem.	5th Prem.
Class 744 — Toulouse gander, old:					
Mrs. D. G. Gates, Chittenango, N. Y.	$2 50				
George Burn, Tilsonburg, Ontario.....		$1 00			
Class 745 — Toulouse goose, old:					
Mrs. D. G. Gates, Chittenango, N. Y..	2 50				
Mrs. D. G. Gates, Chittenango, N. Y.		1 00			
Class 746 — Toulouse gander, young:					
Mrs. D. G. Gates, Chittenango, N. Y..	2 50				
Class 747 — Toulouse goose, young:					
Mrs. D. G. Gates, Chittenango, N. Y..	2 50				
Class 748 — Embden gander, old:					
George Burn, Tilsonburg, Ontario.....	2 50				
W. A. Smith, Whitneys Point, N. Y.		1 00			
Class 749 — Embden goose, old:					
L. H. Perry, Clay, N. Y.....	2 50				
W. A. Smith, Whitneys Point, N. Y..		1 00			
Class 750 — Embden gander, young:					
Francis B. Mitchell, Pittsford, N. Y..	2 50				
W. A. Smith, Whitneys Point, N. Y..		1 00			
Class 751 — Embden goose, young:					
Francis B. Mitchell, Pittsford, N. Y..	2 50				
W. A. Smith, Whitneys Point, N. Y..		1 00			
Class 752 — African gander, old:					
George Burn, Tilsonburg, Ontario.....	2 50				
W. A. Shafer, Oneonta, N. Y.....		1 00			
Class 753 — African goose, old:					
George Burn, Tilsonburg, Ontario.....	2 50				
W. A. Shafer, Oneonta, N. Y.....		1 00			
Class 756 — Brown China gander, old:					
W. A. Smith, Whitneys Point, N. Y..	2 50				
George Burn, Tilsonburg, Ontario.....		1 00			

Class 757 — Brown China goose, old:	1st Prem.	2d Prem.	3d Prem.	4th Prem.	5th Prem.
Steuben Farm, Hornell, N. Y.....	$2 50				
W. A. Smith, Whitneys Point, N. Y..		$1 00			
Class 758 — Brown China gander, young:					
Steuben Farm, Hornell, N. Y.....	2 50				
Class 759 — Brown China goose, young:					
Steuben Farm, Hornell, N. Y.....	2 50				
Class 760 — White China gander, old:					
Steuben Farm, Hornell, N. Y.....	2 50				
W. A. Shafer, Oneonta, N. Y.....		1 00			
Class 761 — White China goose, old:					
Steuben Farm, Hornell, N. Y.....	2 50				
A. N. Fay, Syracuse, N. Y.....		1 00			
Class 764 — Wild gander, old:					
George Burn, Tilsonburg, Ontario.....	2 50				
Steuben Farm, Hornell, N. Y.....		1 00			
Class 765 — Wild goose, old:					
Steuben Farm, Hornell, N. Y.....	2 50				
George Burn, Tilsonburg, Ontario.....		1 00			
Class 766 — Wild gander, young:					
Steuben Farm, Hornell, N. Y.....	2 50				
W. A. Smith, Whitneys Point, N. Y..		1 00			
Class 767 — Wild goose, young:					
Steuben Farm, Hornell, N. Y.....	2 50				
W. A. Smith, Whitneys Point, N. Y..		1 00			
Class 768 — Egyptian gander, old:					
Steuben Farm, Hornell, N. Y.....	2 50				
Armbrust Bros., Armbrust, Pa.....		1 00			
Class 769 — Egyptian goose, old:					
Armbrust Bros., Armbrust, Pa.....	2 50				
Class 770 — Egyptian gander, young:					
W. A. Smith, Whitneys Point, N. Y..	2 50				
Class 771 — Egyptian goose, young:					
W. A. Smith, Whitneys Point, N. Y..	2 50				
Class 772 — Sebastopol goose, old:					
W. A. Smith, Whitneys Point, N. Y..	2 50				
W. A. Smith, Whitneys Point, N. Y..		1 00			
Class 773 — Sebastopol goose, young:					
W. A. Smith, Whitneys Point, N. Y..	2 50				
W. A. Smith, Whitneys Point, N. Y..		1 00			

SECTION 17 — CAVIES (GUINEA PIGS)

Entries, 56. Amount awarded. $57.

	1st Prem.	2d Prem.	3d Prem.	4th Prem.	5th Prem.
Class 774 — White Peruvian:					
W. A. Shafer, Oneonta, N. Y.....	$2 00				
W. A. Shafer, Oneonta, N. Y.....		$1 00			
Class 775 — Self, any other color Peruvian:					
W. A. Smith, Whitneys Point, N. Y..	2 00				
W. A. Smith, Whitneys Point, N. Y..		1 00			

Class 776 — Broken, any color Peruvian	1st Prem.	2d Prem.	3d Prem.	4th Prem.	5th Prem.
W. A. Smith, Whitneys Point, N. Y..	$2 00				
W. A. Smith, Whitneys Point, N. Y..		$1 00			
Class 777 — White Abyssinian:					
W. A. Smith, Whitneys Point, N. Y..	2 00				
W. A. Smith, Whitneys Point, N. Y..		1 00			
Class 778 — Self, any other color Abyssinian:					
W. A. Smith, Whitneys Point, N. Y..	2 00				
T. A. Martin, Jr., Freeport, N. Y.....		1 00			
Class 779 — Broken, any color Abyssinian:					
W. A. Smith, Whitneys Point, N. Y..	2 00				
W. A. Smith, Whitneys Point, N. Y..		1 00			
Class 780 — White English or smooth coated:					
W. A. Smith, Whitneys Point, N. Y..	2 00				
W. A. Smith, Whitneys Point, N. Y..		1 00			
Class 781 — Black English or smooth coated:					
John T. Bird, Lockport, N. Y.....	2 00				
W. A. Smith, Whitneys Point, N. Y..		1 00			
Class 782 — Red English or smooth coated:					
W. A. Smith, Whitneys Point, N. Y..	2 00				
W. A. Smith, Whitneys Point, N. Y..		1 00			
Class 783 — Cream English or smooth coated:					
W. A. Smith, Whitneys Point, N. Y..	2 00				
W. A. Smith, Whitneys Point, N. Y..		1 00			
Class 784 — Tortoise shell:					
W. A. Smith, Whitneys Point, N. Y..	2 00				
W. A. Smith, Whitneys Point, N. Y..		1 00			
Class 785 — Tortoise shell and white:					
W. A. Smith, Whitneys Point, N. Y..	2 00				
W. A. Smith, Whitneys Point, N. Y..		1 00			
Class 786 — Dutch marked:					
W. A. Smith, Whitneys Point, N. Y..	2 00				
W. A. Smith, Whitneys Point, N. Y..		1 00			
Class 787 — Any other, broken color:					
W. A. Smith, Whitneys Point, N. Y..	2 00				
W. A. Smith, Whitneys Point, N. Y..		1 00			
Class 788 — Agouti, any color:					
W. A. Smith, Whitneys Point, N. Y..	2 00				
W. A. Smith, Whitneys Point, N. Y..		1 00			
Class 789 — Peruvian, under six months:					
W. A. Smith, Whitneys Point, N. Y..	2 00				
W. A. Smith, Whitneys Point, N. Y..		1 00			
Class 790 — Abyssinian, under four months:					
W. A. Smith, Whitneys Point, N. Y..	2 00				
T. A. Martin, Jr., Freeport, N. Y....		1 00			
Class 791 — Any color smooth self, under four months:					
W. A. Smith, Whitneys Point, N. Y..	2 00				
T. A. Martin, Jr., Freeport, N. Y.....		1 00			

Class 792 — Any broken color smooth, under four months:	1st Prem.	2d Prem.	3d Prem.	4th Prem.	5th Prem.
W. A. Smith, Whitneys Point, N. Y..	$2 00				
W. A. Smith, Whitneys Point, N. Y..		$1 00			

SECTION 18 — PHEASANTS

Entries, 19. Amount awarded, $34.

	1st Prem.	2d Prem.	3d Prem.	4th Prem.	5th Prem.
Class 793 — Pair English:					
W. A. Smith, Whitneys Point, N. Y..	$2 00				
Class 794 — Pair Impeyan:					
W. A. Smith, Whitneys Point, N. Y..	2 00				
Class 796 — Pair Reeves:					
W. A. Smith, Whitneys Point, N. Y..	2 00				
Class 797 — Pair Golden:					
W. A. Smith, Whitneys Point, N. Y..	2 00				
Herbert Howland, Sherwood, N. Y..		$1 00			
Class 798 — Pair Manchurian Eared:					
W. A. Smith, Whitneys Point, N. Y..	2 00				
Class 800 — Pair Versi-Color:					
W. A. Smith, Whitneys Point, N. Y..	2 00				
Class 801 — Pair Silver:					
W. A. Smith, Whitneys Point, N. Y..	2 00				
Class 802 — Pair Swinhoe:					
W. A. Smith, Whitneys Point, N. Y..	2 00				
Class 803 — Pair Elliott:					
W. A. Smith, Whitneys Point, N. Y..	2 00				
Class 805 — Pair Mongolian:					
W. A. Smith, Whitneys Point, N. Y..	2 00				
Class 807 — Pair English Ring-Neck:					
W. A. Smith, Whitneys Point, N. Y..	2 00				
F. Lucien Hale, Fayetteville, N. Y....		1 00			
Class 808 — Pair Chinese Ring-Neck:					
W. A. Smith, Whitneys Point, N. Y..	2 00				
Class 809 — Pair Melanotte:					
W. A. Smith, Whitneys Point, N. Y..	2 00				
Class 810 — Pair Bohemian:					
W. A. Smith, Whitneys Point, N. Y..	2 00				
Class 813 — Pair Amherst:					
W. A. Smith, Whitneys Point, N. Y..	2 00				
Class 815 — Pair Argus:					
W. A. Smith, Whitneys Point, N. Y..	2 00				

SECTION 19 — GAME BIRDS

Entries, 1. Amount awarded, $2.

Class 834 — Pair Hungarian partridge:	1st Prem.	2d Prem.	3d Prem.	4th Prem.	5th Prem.
W. A. Smith, Whitneys Point, N. Y..	$2 00				

SECTION 20 — ORNAMENTAL WATER FOWLS

Entries, 52. Amount awarded, $72.

Class 854 — Pair Black duck:	1st Prem.	2d Prem.	3d Prem.	4th Prem.	5th Prem.
W. A. Smith, Whitneys Point, N. Y..	$2 00				
W. A. Smith, Whitneys Point, N. Y..		$1 00			

	1st Prem.	2d Prem.	3d Prem.	4th Prem.	5th Prem.
Class 855 — Pair Blue-Bill duck:					
W. A. Smith, Whitneys Point, N. Y..	$2 00				
Class 857 — Pair Call duck:					
W. A. Smith, Whitneys Point, N. Y..	2 00				
Steuben Farm, Hornell, N. Y.....		$1 00			
Class 859 — Pair Carolina duck:					
W. A. Smith, Whitneys Point, N. Y..	2 00				
W. A. Smith, Whitneys Point, N. Y..		1 00			
Class 860 — Pair Chilian Whistling duck:					
W. A. Smith, Whitneys Point, N. Y..	2 00				
W. A. Smith, Whitneys Point, N. Y..		1 00			
Class 861 — Pair Dwarf White duck:					
W. A. Smith, Whitneys Point, N. Y..	2 00				
W. A. Smith, Whitneys Point, N. Y..		1 00			
Class 862 — Pair Florida duck:					
W. A. Smith, Whitneys Point, N. Y..	2 00				
W. A. Smith, Whitneys Point, N. Y..		1 00			
Class 864 — Pair Gadwall duck:					
W. A. Smith, Whitneys Point, N. Y..	2 00				
Class 865 — Pair Golden-Eye duck:					
W. A. Smith, Whitneys Point, N. Y..	2 00				
Class 867 — Pair Mallard duck:					
Evansward Farm, Fayetteville, N. Y..	2 00				
Evansward Farm, Fayetteville, N. Y..		1 00			
Class 868 — Pair Mandarin duck:					
W. A. Smith, Whitneys Point, N. Y..	2 00				
W. A. Smith, Whitneys Point, N. Y..		1 00			
Class 870 — Pair Mottled duck:					
W. A. Smith, Whitneys Point, N. Y..	2 00				
W. A. Smith, Whitneys Point. N. Y..		1 00			
Class 871 — Pair Pintail duck:					
W. A. Smith, Whitneys Point, N. Y..	2 00				
W. A. Smith, Whitneys Point, N. Y..		1 00			
Class 872 — Pair Red-Headed duck:					
W. A. Smith, Whitneys Point, N. Y..	2 00				
W. A. Smith, Whitneys Point, N. Y..		1 00			
Class 873 — Pair Ring-Necked duck:					
W. A. Smith, Whitneys Point, N. Y..	2 00				
W. A. Smith, Whitneys Point, N. Y..		1 00			
Class 876 — Pair Shoveller duck:					
W. A. Smith, Whitneys Point, N. Y..	2 00				
W. A. Smith, Whitneys Point, N. Y..		1 00			
Class 878 — Pair Widgeon duck:					
W. A. Smith, Whitneys Point, N. Y..	2 00				
W. A. Smith, Whitneys Point, N. Y..		1 00			
Class 879 — Pair Wood duck:					
W. A. Smith, Whitneys Point, N. Y..	2 00				
W. A. Smith, Whitneys Point, N. Y..		1 00			
Class 880 — Pair Sheldrakes (any variety):					
W. A. Smith, Whitneys Point, N. Y..	2 00				
W. A. Smith, Whitneys Point, N. Y..		1 00			

	1st Prem.	2d Prem.	3d Prem.	4th Prem.	5th Prem.
Class 881 — Pair Scoter (any variety):					
W. A. Smith, Whitneys Point, N. Y..	$2 00				
W. A. Smith, Whitneys Point, N. Y..		$1 00			
Class 882 — Pair Blue-Wing Teal:					
W. A. Smith, Whitneys Point, N. Y..	2 00				
W. A. Smith, Whitneys Point, N. Y...		3 00			
Class 883 — Pair Cinnamon Teal:					
W. A. Smith, Whitneys Point, N. Y..	2 00				
W. A. Smith, Whitneys Point, N. Y..		1 00			
Class 884 — Pair European Teal:					
W. A. Smith, Whitneys Point, N. Y..	2 00				
W. A. Smith, Whitneys Point, N. Y..		1 00			
Class 885 — Pair Garganey Teal:					
W. A. Smith, Whitneys Point, N. Y..	2 00				
W. A. Smith, Whitneys Point, N. Y..		1 00			
Class 886 — Pair Green-Wing Teal:					
W. A. Smith, Whitneys Point, N. Y..	2 00				
W. A. Smith, Whitneys Point, N. Y..		1 00			

SECTION 21 — PIGEONS

Entries, 480. Amount awarded, $243.50.

Pouters	1st Prem.	2d Prem.
Class 890 — Black pied cock:		
August M. Grabosky, Syracuse, N. Y.....	$1 00	
John Grabosky, Syracuse, N. Y.....		$0 50
Class 891 — Yellow cock:		
Charles T. Klem, Herkimer, N. Y.....	1 00	
Red Star Lofts, Rochester, N. Y.....		50
Class 892 — Red cock:		
Red Star Lofts, Rochester, N. Y.....	1 00	
August M. Grabosky, Syracuse, N. Y.....		50
Class 893 — Blue cock:		
August M. Grabosky, Syracuse, N. Y.....	1 00	
Red Star Lofts, Rochester, N. Y.....		50
Class 894 — White cock:		
Charles T. Klem, Herkimer, N. Y.....	1 00	
Class 895 — Any other cock:		
Red Star Lofts, Rochester, N. Y.....	1 00	
Class 896 — Black pied hen:		
John Grabosky, Syracuse, N. Y.....	1 00	
Constant Mariotte, Syracuse, N. Y.....		50
Class 897 — Yellow hen:		
August M. Grabosky, Syracuse, N. Y.....	1 00	
Red Star Lofts, Syracuse, N. Y.....		50
Class 898 — Red hen:		
Adam G. Kinczinatl, Syracuse, N. Y.....	1 00	
Charles T. Klem, Herkimer, N. Y.....		50
Class 899 — Blue hen:		
August M. Grabosky, Syracuse, N. Y.....	1 00	
Red Star Lofts, Syracuse, N. Y.....		50
Class 900 — White hen.		
Charles T. Klem, Herkimer, N. Y.....	1 00	
Class 901 — Any other hen:		
August M. Grabosky, Syracuse, N. Y.....	1 00	
Red Star Lofts, Rochester, N. Y.....		50

Pigmy Pouters

	1st Prem.	2d Prem.
Class 902 — Black cock:		
Constant Mariotte, Syracuse, N. Y.	$1 00	
J. F. Knox, Buffalo, N. Y.		$0 50
Class 903 — Blue cock:		
J. F. Knox, Buffalo, N. Y.	1 00	
Constant Mariotte, Syracuse, N. Y.		50
Class 904 — Silver cock:		
Constant Mariotte, Syracuse, N. Y.	1 00	
Adam G. Kinczinati, Syracuse, N. Y.		50
Class 905 — White cock:		
Adam G. Kinczinati, Syracuse, N. Y.	1 00	
Constant Mariotte, Syracuse, N. Y.		50
Class 906 — Red cock:		
Constant Mariotte, Syracuse, N. Y.	1 00	
J. F. Knox, Buffalo, N. Y.		50
Class 907 — Yellow cock:		
Constant Mariotte, Syracuse, N. Y.	1 00	
Class 908 — Any other cock:		
Constant Mariotte, Syracuse, N. Y.	1 00	
Class 909 — Black hen:		
Constant Mariotte, Syracuse, N. Y.	1 00	
J. F. Knox, Buffalo, N. Y.		50
Class 910 — Blue hen:		
J. F. Knox, Buffalo, N. Y.	1 00	
Constant Mariotte, Syracuse, N. Y.		50
Class 911 — Silver hen:		
Constant Mariotte, Syracuse, N. Y.	1 00	
J. F. Knox, Buffalo, N. Y.		50
Class 912 — White hen:		
Adam G. Kinczinati, Syracuse, N. Y.	1 00	
Constant Mariotte, Syracuse, N. Y.		50
Class 913 — Red hen:		
Constant Mariotte, Syracuse, N. Y.	1 00	
J. F. Knox, Buffalo, N. Y.		50
Class 914 — Yellow hen:		
Constant Mariotte, Syracuse, N. Y.	1 00	
Class 915 — Any other hen:		
Constant Mariotte, Syracuse, N. Y.	1 00	

Exhibition Working Homers

Class 924 — Black cock:		
Adam G. Kinczinati, Syracuse, N. Y.	1 00	
Edward H. Morey, Syracuse, N. Y.		50
Class 925 — Blue cock:		
Edward H. Morey, Syracuse, N. Y.	1 00	
George Lohman, Syracuse, N. Y.		50
Class 926 — Silver cock:		
William L. Joslyn, Syracuse, N. Y.	1 00	
A. Fisher, Syracuse, N. Y.		50
Class 927 — Black chequered cock:		
George Lohman, Syracuse, N. Y.	1 00	
Constant Mariotte, Syracuse, N. Y.		50
Class 928 — Blue chequered cock:		
Edward H. Morey, Syracuse, N. Y.	1 00	
Edward H. Morey, Syracuse, N. Y.		50

	1st Prem.	2d Prem.
Class 929 — Red chequered cock:		
Constant Mariotte, Syracuse, N. Y.	$1 00	
Adam G. Kinczinati, Syracuse, N. Y.		$0 50
Class 930 — Red cock:		
Adam G. Kinczinati, Syracuse, N. Y.	1 00	
Constant Mariotte, Syracuse, N. Y.		50
Class 931 — White cock:		
J. F. Knox, Buffalo, N. Y.	1 00	
A. Fisher, Syracuse, N. Y.		50
Class 932 — Any other color cock:		
Red Star Lofts, Rochester, N. Y.	1 00	
August M. Grabosky, Syracuse, N. Y.		50
Class 933 — Black hen:		
Adam G. Kinczinati, Syracuse, N. Y.	1 00	
Edward H. Morey, Syracuse, N. Y.		50
Class 934 — Blue hen:		
Frank Broughton, Syracuse, N. Y.	1 00	
Constant Mariotte, Syracuse, N. Y.		50
Class 935 — Silver hen:		
Constant Mariotte, Syracuse, N. Y.	1 00	
Adam G. Kinczinati, Syracuse, N. Y.		50
Class 936 — Black chequered hen:		
George Lohman, Syracuse, N. Y.	1 00	
William L. Joslyn, Syracuse, N. Y.		50
Class 937 — Blue chequered hen:		
William L. Joslyn, Syracuse, N. Y.	1 00	
George Lohman, Syracuse, N. Y.		50
Class 938 — Red chequered hen:		
William L. Joslyn, Syracuse, N. Y.	1 00	
George Lohman, Syracuse, N. Y.		50
Class 939 — Red hen:		
Constant Mariotte, Syracuse, N. Y.	1 00	
Adam G. Kinczinati, Syracuse, N. Y.		50
Class 940 — White hen:		
Adam G. Kinczinati, Syracuse, N. Y.	1 00	
J. F. Knox, Buffalo, N. Y.		50
Class 941 — Any other color hen:		
Red Star Lofts, Rochester, N. Y.	1 00	
August Grabosky, Syracuse, N. Y.		50
Show Homers		
Class 942 — Any color cock:		
Red Star Lofts, Rochester, N. Y.	1 00	
Constant Mariotte, Syracuse, N. Y.		50
Class 493 — Any color hen:		
Red Star Lofts, Rochester, N. Y.	1 00	
Constant Mariotte, Syracuse, N. Y.		50
Record Homers		
Class 944 — 100-mile-record cock:		
Charles N. Winter, Syracuse, N. Y.	1 00	
Charles N. Winter, Syracuse, N. Y.		50
Class 945 — 200-mile-record cock:		
Charles N. Winter, Syracuse, N. Y.	1 00	
Charles N. Winter, Syracuse, N. Y.		50
Class 946 — 300-mile-record cock:		
Charles N. Winter, Syracuse, N. Y.	1 00	
Charles N. Winter, Syracuse, N. Y.		50

	1st Prem.	2d Prem.
Class 947 — 400-mile-record cock:		
Charles N. Winter, Syracuse, N. Y.	$1 00	
Charles N. Winter, Syracuse, N. Y.		$0 50
Class 948 — 500-mile-record cock:		
Charles N. Winter, Syracuse, N. Y.	1 00	
Charles N. Winter, Syracuse, N. Y.		50
Class 949 — 100-mile-record hen:		
Charles N. Winter, Syracuse, N. Y.	1 00	
Charles N. Winter, Syracuse, N. Y.		50
Class 950 — 200-mile-record hen:		
Charles N. Winter, Syracuse, N. Y.	1 00	
Charles N. Winter, Syracuse, N. Y.		50
Class 951 — 300-mile-record hen:		
Charles N. Winter, Syracuse, N. Y.	1 00	
Charles N. Winter, Syracuse, N. Y.		50
Class 952 — 400-mile-record hen:		
Charles N. Winter, Syracuse, N. Y.	1 00	
Charles N. Winter, Syracuse, N. Y.		50
Class 953 — 500-mile-record hen:		
Charles N. Winter, Syracuse, N. Y.	1 00	
Charles N. Winter, Syracuse, N. Y.		50
Barbs		
Class 954 — Black cock:		
Constant Mariotte, Syracuse, N. Y.	1 00	
W. A. Smith, Whitneys Point, N. Y.		50
Class 958 — White cock:		
W. A. Smith, Whitneys Point, N. Y.	1 00	
Class 960 — Black hen:		
Constant Mariotte, Syracuse, N. Y.	1 00	
W. A. Smith, Whitneys Point, N. Y.		50
Class 964 — White hen:		
W. A. Smith, Whitneys Point, N. Y.	1 00	
Long-Faced Clean-Legged Tumblers		
Class 966 — Red self cock:		
Clarence A. Davis, Syracuse, N. Y.	1 00	
Guiard Brown, Mexico Point, N. Y.		50
Class 967 — Black cock:		
Clarence A. Davis, Syracuse, N. Y.	1 00	
Guiard Brown, Mexico Point, N. Y.		50
Class 968 — Yellow cock:		
Clarence A. Davis, Syracuse, N. Y.	1 00	
Adam G. Kinczinati, Syracuse, N. Y.		50
Class 969 — White cock:		
Guiard Brown, Mexico Point, N. Y.	1 00	
Class 972 — Any other baid cock:		
G. C. Blanchard, Syracuse, N. Y.	1 00	
G. C. Blanchard, Syracuse, N. Y.		50
Class 973 — Red self hen:		
Clarence A. Davis, Syracuse, N. Y.	1 00	
Guiard Brown, Mexico Point, N. Y.		50
Class 974 — Black hen:		
Clarence A. Davis, Syracuse, N. Y.	1 00	
Guiard Brown, Mexico Point, N. Y.		50

	1st Prem.	2d Prem.
Class 975 — Yellow hen:		
Adam G. Kinczinati, Syracuse, N. Y.	$1 00	
Class 976 — White hen:		
Guiard Brown, Mexico Point, N. Y.	1 00	
Class 977 — Mottled hen:		
Mrs. C. J. E. Davis, Syracuse, N. Y.	1 00	
Class 978 — Rosewing hen:		
Mrs. C. J. E. Davis, Syracuse, N. Y.	1 00	
Class 979 — Any color Bald hen:		
G. C. Blanchard, Syracuse, N. Y.	1 00	
G. C. Blanchard, Syracuse, N. Y.		$0 50
Muffled Tumblers		
Class 980 — Black cock:		
Constant Mariotte, Syracuse, N. Y.	1 00	
Adam G. Kinczinati, Syracuse, N. Y.		50
Class 981 — Red cock:		
Adam G. Kinczinati, Syracuse, N. Y.	1 00	
Class 982 — Yellow cock:		
A. Fisher, Syracuse N, Y.	1 00	
G. C. Blanchard, Syracuse, N. Y.		50
Class 983 — White cock:		
G. C. Blanchard, Syracuse, N. Y.	1 00	
Adam G. Kinczinati, Syracuse, N. Y.		50
Class 986 — Black hen:		
Constant Mariotte, Syracuse, N. Y.	1 00	
Adam G. Kinczinati, Syracuse, N. Y.		50
Class 988 — Yellow hen:		
A. Fisher, Syracuse, N. Y.	1 00	
Adam G. Kinczinati, Syracuse, N. Y.		50
Class 989 — White hen:		
G. C. Blanchard, Syracuse, N. Y.	1 00	
Adam G. Kinczinati, Syracuse, N. Y.		50
Class 991 — Any color saddle hen:		
Red Star Lofts, Rochester, N. Y.	1 00	
Short-Faced Tumblers		
Class 994 — Almond cock:		
Clarence A. Davis, Syracuse, N. Y.	1 00	
Class 995 — Bald or beard cock:		
G. C. Blanchard, Syracuse, N. Y.	1 00	
Adam G. Kinczinati, Syracuse, N. Y.		50
Class 996 — Any other color cock:		
Clarence A. Davis, Syracuse, N. Y.	1 00	
Clarence A. Davis, Syracuse, N. Y.		50
Class 998 — Bald or beard hen:		
Adam G. Kinczinati, Syracuse, N. Y.	1 00	
G. C. Blanchard, Syracuse, N. Y.		50
Class 999 — Any other color cock:		
Clarence A. Davis, Syracuse, N. Y.	1 00	
Clarence A. Davis, Syracuse, N. Y.		50
Jacobins		
Class 1000 — Black cock:		
Red Star Lofts, Rochester, N. Y.	1 00	
Red Star Lofts, Rochester, N. Y.		50

	1st Prem.	2d Prem.
Class 1001 — Yellow cock:		
Red Star Lofts, Rochester, N. Y.	$1 00	
Class 1002 — Red cock:		
Red Star Lofts, Rochester, N. Y.	1 00	
Adam G. Kinczinati, Syracuse, N. Y.		$0 50
Class 1003 — White cock:		
Red Star Lofts, Rochester, N. Y.	1 00	
Class 1005 — Stock cock:		
Red Star Lofts, Rochester, N. Y.	1 00	
Class 1006 — Any other color cock:		
Red Star Lofts, Rochester, N. Y.	1 00	
Class 1007 — Black hen:		
Red Star Lofts, Rochester, N. Y.	1 00	
Red Star Lofts, Rochester, N. Y.		50
Class 1008 — Yellow hen:		
Red Star Lofts, Rochester, N. Y.	1 00	
Class 1009 — Red hen:		
Red Star Lofts, Rochester, N. Y.	1 00	
W. A. Smith, Whitneys Point, N. Y.		50
Class 1010 — White hen:		
Red Star Lofts, Rochester, N. Y.	1 00	
Class 1012 — Stock hen:		
Red Star Lofts, Rochester, N. Y.	1 00	
Class 1013 — Any other color hen:		
Red Star Lofts, Rochester, N. Y.	1 00	
Magpies		
Class 1014 — Red cock:		
J. F. Knox, Buffalo, N. Y.	1 00	
Frank C. Smith, Rochester, N. Y.		50
Class 1015 — Yellow cock:		
J. F. Knox, Buffalo, N. Y.	1 00	
Adam G. Kinczinati, Syracuse, N. Y.		50
Class 1016 — Black cock:		
J. F. Knox, Buffalo, N. Y.	1 00	
Frank C. Smith, Rochester, N. Y.		50
Class 1017 — Blue or silver cock:		
J. F. Knox, Buffalo, N. Y.	1 00	
Frank C. Smith, Rochester, N. Y.		50
Class 1018 — Red hen:		
Frank C. Smith, Rochester, N. Y.	1 00	
J. F. Knox, Buffalo, N. Y.		50
Class 1019 — Yellow hen:		
Frank C. Smith, Rochester, N. Y.	1 00	
J. F. Knox, Buffalo, N. Y.		50
Class 1020 — Black hen:		
J. F. Knox, Buffalo, N. Y.	1 00	
Frank C. Smith, Rochester, N. Y.		50
Class 1021 — Blue or silver hen:		
J. F. Knox, Buffalo, N. Y.	1 00	
J. F. Knox, Buffalo, N. Y.		50
African Owls		
Class 1026 — White cock:		
Frank C. Smith, Rochester, N. Y.	1 00	
Adam G. Kinczinati, Syracuse, N. Y.		50

	1st Prem.	2d Prem.
Class 1027 — Blue cock:		
Frank C. Smith, Rochester, N. Y.	$1 00	
Class 1030 — White hen:		
Frank C. Smith, Rochester, N. Y.	1 00	
Class 1031 — Blue hen:		
Frank C. Smith, Rochester, N. Y.	1 00	
Class 1032 — Silver hen:		
Adam G. Kinczinati, Syracuse, N. Y.	1 00	
Chinese Owls		
Class 1034 — Any other cock:		
Frank C. Smith, Rochester, N. Y.	1 00	
Class 1035 — Any other hen:		
Frank C. Smith, Rochester, N. Y.	1 00	
Fan Tails		
Class 1038 — White cock:		
Havermeyer Bros., Mahwah, N. J.	1 00	
Havermeyer Bros., Mahwah, N. J.		$0 50
Class 1039 — Black cock:		
Havermeyer Bros., Mahwah, N. J.	1 00	
Havermeyer Bros., Mahwah, N. J.		50
Class 1040 — Blue cock:		
Havermeyer Bros., Mahwah, N. J.	1 00	
Havermeyer Bros., Mahwah, N. J.		50
Class 1041 — Yellow cock:		
Havermeyer Bros., Mahwah, N. J.	1 00	
Charles B. McEwan, Loudonville, N. Y.		50
Class 1042 — Red cock:		
Havermeyer Bros., Mahwah, N. J.	1 00	
Havermeyer Bros., Mahwah, N. J.		50
Class 1043 — Black Saddle cock:		
Havermeyer Bros., Mahwah, N. J.	1 00	
Havermeyer Bros., Mahwah, N. J.		50
Class 1044 — Red Saddle cock:		
Havermeyer Bros., Mahwah, N. J.	1 00	
Havermeyer Bros., Mahwah, N. J.		50
Class 1045 — Any other color cock:		
Charles B. McEwan, Loudonville, N. Y.	1 00	
Havermeyer Bros., Mahwah, N. J.		50
Class 1046 — White hen:		
Havermeyer Bros., Mahwah. N. J.	1 00	
Charles B. McEwan, Loudonville, N. Y.		50
Class 1047 — Black hen:		
Havermeyer Bros., Mahwah, N. J.	1 00	
Havermeyer Bros., Mahwah, N. J.		50
Class 1048 — Blue hen:		
Havermeyer Bros., Mahwah, N. J.	1 00	
Havermeyer Bros., Mahwah, N. J.		50
Class 1049 — Red hen:		
Havermeyer Bros., Mahwah, N. J.	1 00	
Havermeyer Bros., Mahwah, N. J.		50
Class 1050 — Yellow hen:		
Havermeyer Bros., Mahwah, N. J.	1 00	
Charles B. McEwan, Loudonville, N. Y.		50
Class 1051 — Black Saddle hen:		
Havermeyer Bros., Mahwah, N. J.	1 00	
Havermeyer Bros., Mahwah, N. J.		50

	1st Prem.	2d Prem.
Class 1052 — Red Saddle hen:		
Havermeyer Bros., Mahwah, N. J.	$1 00	
Charles B. McEwan, Loudonville, N. Y.		$0 50
Class 1053 — Any other color hen:		
Havermeyer Bros., Mahwah, N. J.	1 00	
Havermeyer Bros., Mahwah, N. J.		50
Oriental Frills		
Class 1063 — Bluette or Silverette hen:		
Constant Mariotte, Syracuse, N. Y.	1 00	
Dragoons		
Class 1074 — Grizzled cock:		
Constant Mariotte, Syracuse, N. Y.	1 00	
Red Star Lofts, Rochester, N. Y.		50
Class 1075 — Blue cock:		
Anthony Kline, Syracuse, N. Y.	1 00	
Red Star Lofts, Rochester, N. Y.		50
Class 1076 — Red cock:		
Constant Mariotte, Syracuse, N. Y.	1 00	
Anthony Kline, Syracuse, N. Y.		50
Class 1078 — White cock:		
Constant Mariotte, Syracuse, N. Y.	1 00	
Class 1079 — Black cock:		
Anthony Kline, Syracuse, N. Y.	1 00	
Anthony Kline, Syracuse, N. Y.		50
Class 1081 — Black check cock:		
Red Star Lofts, Rochester, N. Y.	1 00	
John Grabosky, Syracuse, N. Y.		50
Class 1082 — Any other cock:		
Constant Mariotte, Syracuse, N. Y.	1 00	
Constant Mariotte, Syracuse, N. Y.		50
Class 1083 — Grizzled hen:		
Constant Mariotte, Syracuse, N. Y.	1 00	
Red Star Lofts, Rochester, N. Y.		50
Class 1084 — Blue hen:		
Constant Mariotte, Syracuse, N. Y.	1 00	
Red Star Lofts, Rochester, N. Y.		50
Class 1085 — Red hen:		
Constant Mariotte, Syracuse, N. Y.	1 00	
Red Star Lofts, Rochester, N. Y.		50
Class 1086 — Yellow hen:		
Anthony Kline, Syracuse, N. Y.	1 00	
John Grabosky, Syracuse, N. Y.		50
Class 1087 — White hen:		
Constant Mariotte, Syracuse, N. Y.	1 00	
Class 1088 — Black hen:		
Anthony Kline, Syracuse, N. Y.	1 00	
Constant Mariotte, Syracuse, N. Y.		50
Class 1090 — Black check hen:		
John Grabosky, Syracuse, N. Y.	1 00	
Class 1091 — Any other hen:		
Constant Mariotte, Syracuse, N. Y.	1 00	
Constant Mariotte, Syracuse, N. Y.		50

	1st Prem.	2d Prem.
Swallows		
Class 1092 — Black or blue cock:		
Havermeyer Bros., Mahwah, N. J.	$1 00	
Class 1093 — Red or yellow cock:		
Havermeyer Bros., Mahwah, N. J.	1 00	
Class 1094 — Black or blue with white bars cock:		
Havermeyer Bros., Mahwah, N. J.	1 00	
Class 1095 — Red or yellow with white bars cock:		
Havermeyer Bros., Mahwah, N. J.	1 00	
Class 1096 — Any other barred cock:		
Havermeyer Bros., Mahwah, N. J.	1 00	
Class 1097 — Black or blue hen:		
Havermeyer Bros., Mahwah, N. J.	1 00	
Class 1098 — Red or yellow hen:		
Havermeyer Bros., Mahwah, N. J.	1 00	
Class 1099 — Black or blue with white bars hen:		
Havermeyer Bros., Mahwah, N. J.	1 00	
Class 1100 — Red or yellow with white bars hen:		
Havermeyer Bros., Mahwah, N. J.	1 00	
Class 1101 — Any other barred hen:		
Havermeyer Bros., Mahwah, N. J.	1 00	
Trumpeters		
Class 1102 — Any color cock:		
W. A. Smith, Whitneys Point, N. Y.	1 00	
Class 1103 — Any color hen:		
W. A. Smith, Whitneys Point, N. Y.	1 00	
Archangels		
Class 1104 — Dark bronze cock:		
Constant Mariotte, Syracuse, N. Y.	1 00	
Class 1105 — Dark bronze hen:		
Constant Mariotte, Syracuse, N. Y.	1 00	
Hen Pigeons		
Class 1114 — Any color cock:		
Havermeyer Bros., Mahwah, N. J.	1 00	
W. A. Smith, Whitneys Point, N. Y.		$0 50
Class 1115 — Any color hen:		
Havermeyer Bros., Mahwah, N. J.	1 00	
W. A. Smith, Whitneys Point, N. Y.		50
Runts		
Class 1116 — Blue cock:		
Constant Mariotte, Syracuse, N. Y.	1 00	
Class 1118 — Any other color cock:		
Havermeyer Bros., Mahwah, N. J.	1 00	
W. A. Smith, Whitneys Point, N. Y.		50
Class 1120 — Silver hen:		
Constant Mariotte, Syracuse, N. Y.	1 00	
Class 1121 — Any other color hen:		
Havermeyer Bros., Mahwah, N. J.	1 00	
W. A. Smith, Whitneys Point, N. Y.		50
Plain Helmets		
Class 1122 — Black cock:		
A. E. Robst, Box 126, Closter, N. J.	1 00	
A. E. Robst, Box 126, Closter, N. J.		50

	1st Prem.	2d Prem.
Class 1123 — Black hen:		
A. E. Robst, Box 126, Closter, N. J.	$1 00	
A. E. Robst, Box 126, Closter, N. J.		$0 50
Class 1124 — Red or yellow cock:		
A. E. Robst, Box 126, Closter, N. J.	1 00	
A. E. Robst, Box 126, Closter, N. J.		50
Class 1125 — Red or yellow hen:		
A. E. Robst, Box 126, Closter, N. J.	1 00	
A. E. Robst, Box 126, Closter, N. J.		50
Class 1126 — Blue cock:		
A. E. Robst, Box 126, Closter, N. J.	1 00	
A. E. Robst, Box 126, Closter, N. J.		50
Class 1127 — Blue hen:		
A. E. Robst, Box 126, Closter, N. J.	1 00	
A. E. Robst, Box 126, Closter, N. J.		50
Crested Helmets		
Class 1130 — Black cock:		
A. E. Robst, Box 126, Closter, N. J.	1 00	
A. E. Robst, Box 126, Closter, N. J.		50
Class 1131 — Black hen:		
A. E. Robst, Box 126, Closter, N. J.	1 00	
A. E. Robst, Box 126, Closter, N. J.		50
Class 1132 — Blue cock:		
A. E. Robst, Box 126, Closter, N. J.	1 00	
A. E. Robst, Box 126, Closter, N. J.		50
Class 1133 — Blue hen:		
A. E. Robst, Box 126, Closter, N. J.	1 00	
A. E. Robst, Box 126, Closter, N. J.		50
Class 1134 — Red cock:		
A. E. Robst, Box 126, Closter, N. J.	1 00	
A. E. Robst, Box 126, Closter, N. J.		50
Class 1135 — Red hen:		
A. E. Robst, Box 126, Closter, N. J.	1 00	
A. E. Robst, Box 126, Closter, N. J.		50
Class 1136 — Yellow cock:		
A. E. Robst, Box 126, Closter, N. J.	1 00	
A. E. Robst, Box 126, Closter, N. J.		50
Class 1137 — Yellow hen:		
A. E. Robst, Box 126, Closter, N. J.	1 00	
A. E. Robst, Box 126, Closter, N. J.		50
Ice Pigeons		
Class 1140 — Any color cock:		
Havermeyer Bros., Mahwah, N. J.	1 00	
Class 1141 — Any color hen:		
Havermeyer Bros., Mahwah, N. J.	1 00	

SECTION 22 — RABBITS

Entries, 16. Amount awarded, $29

	1st Prem.	2d Prem.
Class 1142 — Pair Lop-Eared:		
W. A. Smith, Whitneys Point, N. Y.	$2 00	
Class 1143 — Pair Angora:		
W. A. Shafer, Oneonta, N. Y.	2 00	
Class 1144 — Pair Himalayan:		
W. A. Shafer, Oneonta, N. Y.	2 00	
W. A. Smith, Whitneys Point, N. Y.		$1 00

	1st Prem.	2d Prem.
Class 1145 — Pair Dutch:		
W. A. Smith, Whitneys Point, N. Y.	$2 00	
Class 1146 — Pair Japanese:		
W. A. Smith, Whitneys Point, N. Y.	2 00	
Class 1147 — Pair English:		
W. A. Smith, Whitneys Point, N. Y.	2 00	
Class 1148 — Pair Flemish Giant:		
W. A. Smith, Whitneys Point, N. Y.	2 00	
W. A. Smith, Whitneys Point, N. Y.		$1 00
Class 1149 — Pair Black and Tan:		
W. A. Smith, Whitneys Point, N. Y.	2 00	
Class 1150 — Pair Jack:		
W. A. Smith, Whitneys Point, N. Y.	2 00	
W. A. Smith, Whitneys Point, N. Y.		1 00
Class 1151 — Pair Silver Grey:		
W. A. Smith, Whitneys Point, N. Y.	2 00	
Class 1152 — Pair Silver Cream:		
W. A. Smith, Whitneys Point, N. Y.	2 00	
Class 1153 — Pair Polish:		
W. A. Smith, Whitneys Point, N. Y.	2 00	
Class 1154 — Pair Patagonian:		
W. A. Smith, Whitneys Point, N. Y.	2 00	

SECTION 23 — BELGIAN HARES (DOMESTIC)

Entries, 16. Amount awarded, $18

	1st Prem.	2d Prem.
Class 1155 — Adult buck:		
Benjamin R. White, Honeoye Falls, N. Y.	$2 00	
R. J. Manchester, Camillus, N. Y.		$1 00
Class 1156 — Adult doe:		
Benjamin R. White, Honeoye Falls, N. Y.	2 00	
W. W. Wilbur, Union Springs, N. Y.		1 00
Class 1157 — Buck, under six months:		
R. J. Manchester, Camillus, N. Y.	2 00	
Jesse E. Connell, Syracuse, N. Y.		1 00
Class 1158 — Doe, under six months:		
R. J. Manchester, Camillus, N. Y.	2 00	
Jesse E. Connell, Syracuse, N. Y.		1 00
Class 1159 — Doe, with litter, not less than four or more than ten weeks old, litters kindled in this country eligible:		
R. J. Manchester, Camillus, N. Y.	4 00	
John E. Rivenhardt, Syracuse, N. Y.		2 00

DEPARTMENT F — IMPLEMENTS AND MACHINES

Commissioner in Charge, IRA SHARP, Lowville.
Superintendent, A. M. SEYMOUR, Copenhagen.

The fair of 1910 showed the largest number of individual exhibits of farm implements and machinery ever shown at this state fair. Nearly every exhibit was a working one, propelled by electricity, gas or steam. Each day the spaces were filled with prospective purchasers until the closing hours. No portion of the fair seemed so valuable to the visiting farmer in need of improved, up-to-date methods of handling his crops. We need, at once, a building or buildings large enough to care for all these classes of exhibits, except traction engines and threshers. In a few years the present

method of showing in tents should be a thing of the past. It is an impossibility at the present time to get an exhibit of high-priced carriages, or automobiles because of the danger of their injury by wind or rain. An electricity building should be erected.

EXHIBITIONS IN MACHINERY DEPARTMENT*

Adrian Wire Fence Co., Adrian, Mich.	Wire fences.
Adriance, Platt & Co., Weedsport, N. Y.	Mowing machines.
Akron Cultivator Co., Akron, O.	Cultivators, etc.
Allen & Co., S. L., Philadelphia, Pa.	Cultivators, etc.
American Seeding Machine Co., Springfield, O.	Agricultural implements.
Ann Arbor Machine Co., Ann Arbor, Mich.	Hay balers.
Armstrong Home Vacuum Cleaner Co., Syracuse, N. Y.	Vacuum cleaners.
Armstrong & Graham, Detroit, Mich.	Horse collars.
Atlas Portland Cement Co., New York City.	Cement.
Auburn Ignition Mfg. Co., Auburn, N. Y.	Engines.
Austin Western Co., Syracuse, N. Y.	Good roads machinery.
Babcock Co., W. W., Bath, N. Y.	Ladders.
Barrett Mfg. Co., New York City.	Roofing.
Bateman Mfg. Co., Greenlock, N. J.	Implements.
Bingham Harness Co., Rome, N. Y.	Harness.
Bird Co., J. A. & W., Boston, Mass.	Roofing.
Bird & Son, F. W., New York City.	Roofing paper.
Birdsall Engine Co., Auburn, N. Y.	Gasoline engines.
Bowen & Quick, Auburn, N. Y.	Threshing machines.
Bowes, W. L., Syracuse, N. Y.	Machinery.
Brown Co., D. S., Watertown, N. Y.	Harness, etc.
Brown Co., The E. C., Rochester, N. Y.	Spraying machinery.
Buffalo Pitts Co., Buffalo, N. Y.	Traction engines, road machinery.
Canfield, C. H., Syracuse, N. Y.	Gasoline engines, agr'l imp.
Canfield, P. B., Binghamton, N. Y.	Gasoline engines.
Carey, Philip, Co., The, Syracuse, N. Y.	Roofing.
Case Thresher Machine Co., J. I., Syracuse, N. Y.	Threshers.
Cayuga Motor Boat Co., Cayuga, N. Y.	Motor boats, etc.
Cement Tile Machinery Co., Waterloo, Iowa.	Tile machinery.
Central Egg Carrier Co., McGraw, N. Y.	Safety egg carriers.
Champion Mfg. Co., Pontiac, Mich.	Sprayers.
Champion Potato Machinery Co., Hammond, Ind.	Potato machinery.
Champion Wagon Co., Owego, N. Y.	Wagons.
Chase Motor Truck Co., Syracuse, N. Y.	Motor trucks.
Childs & Co., Charles H., Utica, N. Y.	Agricultural implements.
Christensen Engineering Co., The, Oneonta, N. Y.	Gasoline engines.
Clapp Revolving Sign Co., Ithaca, N. Y.	Signs.
Clark Machine Co., St. Johnsville, N. Y.	Threshing machines, etc.
Clark & Son, A. A., Marion, N. Y.	Ladders.
Climax Road Machine Co., The, Marathon, N. Y.	Road machinery.
Coe-Mortimer Co., The, New York City.	Fertilizers.
Coleman & Bros., C. A., Savannah, N. Y.	Hay presses.
Columbia Wagon Co., Columbia, Pa.	Wagons.
Conley Stove Co., Utica, N. Y.	Ground lime rock.
Cowell, J. J., Machine Works, Weedsport, N. Y.	Machinery.
Cross, J. A., Hinged Extension Co., Fultonville, N. Y.	Gate.
Crown Mfg. Co., Phelps, N. Y.	Drillers and seeders.
Cyphers Incubator Co., Buffalo, N. Y.	Incubators.
Dain Mfg. Co., Syracuse, N. Y.	Implements.
Detroit Engine Co., Detroit, Mich.	Oil and gasoline engines.

* Two dollars per location.

Deyo-Macey Engine Co., Binghamton, N. Y.....	Gasoline engines.
Domestic Engine & Pump Co., Shippensburg, Pa..	Gasoline engines.
Downs, J. H., New York City.....	Fences, posts and gates.
Drew Elevated Carrier Co., Rome, N. Y.....	Conveyors.
Dunham Co., The, Berea, Ohio.....	Rollers and diggers.
Dunham Peck Mfg. Co., Gloversville, N. Y.....	Harvester machinery.
Dunning, W. D., Syracuse, N. Y.....	Gasoline engines.
Durant Dort Carriage Co., Flint, Mich.....	Carriages.
E. M. F. Co., Syracuse, N. Y.....	Automobiles.
Eagle Wagon Works, Auburn, N. Y.....	Wagons.
Ebeling, F. H., Syracuse, N. Y.....	Seeds, hardware and implements.
Economy Culvert Co., Auburn, N. Y.....	Road culverts and machinery.
Elmira Storage & Supply Co., Elmira, N. Y.....	Plows and cutters.
Emery, G. J., Co., The, Fulton, N. Y.....	Furnaces, engines and presses.
Engelburg Huller Co., Syracuse, N. Y.....	Mills.
Enterprise Foundry & Fence Co., Indianapolis, Ind.	Iron and wire fences.
Everett Mfg. Co., Newark, N. Y.....	Lawn swings and dump wagons.
Everts Mfg. Co., Meridian, N. Y.....	Agricultural implements.
Fairbanks Co., Syracuse, N. Y.....	Gasoline engines, etc.
Farquhar, A. B., York, Pa.....	Diggers, drills and planters.
Farrell, John, Newton, N. J.....	Hay forks and carriers.
Field & Force Pump Co., Elmira, N. Y.....	Pumps, sprayers, etc.
Foster, H. H., Pulaski, N. Y.....	Clothes washer.
Freeman Boat Co., Fulton, N. Y.....	Motor boats.
Frick & Co., Rochester, N. Y.....	Saw mills, etc.
Fruit Growers' Saw Co., Scottsville, N. Y.....	Fruit saws.
Gelser, L. S., & Son, Fillmore, N. Y.....	Concrete pipes.
Genesee Valley Mfg. Co., Mt. Morris, N. Y.....	Drills.
Gere Coal Co., Syracuse, N. Y.....	Coal wagons.
Giddings, Burt, Baldwinsville, N. Y.....	Wagons.
Glor Bros. & Willis Mfg. Co., Attica, N. Y.....	Carriers.
Greenfield, George H., Moravia, N. Y.....	Silos.
Hall Mammoth Incubator Co., Utica, N. Y.....	Incubators, brooders, etc.
Harrington, R. S., Syracuse, N. Y.....	Washers.
Heath, W. A., Machine Co., Binghamton, N. Y...	Gasoline engines.
Henchy & Dromgold Co., The, York, Pa.....	Farm implements.
Hodgkins, George A., Syracuse, N. Y.....	Poultry supplies.
Hoover Mfg. Co., Avery, Ohio.....	Diggers and sorters.
Hubbs & Hastings Paper Co., Syracuse, N. Y....	Roofing supplies.
Huber Mfg. Co., Harrisburg, Pa.....	Traction engines and rollers.
Huber Mfg. Co., Jamestown, N. Y.....	Engines, etc.
Humane Horse Collar Co., Chicago Heights, Ill..	Horse collars.
Hurst, H. L., Mfg. Co., Canton, Ohio.....	Sprayers.
Ideal Carriage Washer & Automatic Water Saver Co., Rochester, N. Y.....	Automatic washers.
Ideal Motor Co., Lansing, Mich.....	Gasoline engines (farm).
International Harvester Co., Auburn, N. Y.....	Harvesters.
International Harvester Co., Auburn, N. Y., Osborn Div.	Harvesters.
Ireland Machine & Foundry Co., Norwich, N. Y..	Machinery.
Jennings, D. P., Syracuse, N. Y.....	Pumps.
Johnston Harvester Co., The, Batavia, N. Y....	Agricul ural implements.
Keystone Mfg. Co., York, Pa.....	Agricultural implements.
King, R. L., Jr., Syracuse, N. Y.....	Motor cars.
Knoll, J. H., Reading, Pa.....	Washers.
Knox Fence Co., Lebanon, N. J.....	Fences.
LaTulip, Fred., 307½ James St., Syracuse, N. Y.	Invention.
Leaders Iron Works, Owego, N. Y.....	Pneumatic water system.
Lewis, L. R., Cortland, N. Y.....	Plow trucks.
Loomis, L. R., Claverack, N. Y.....	Corn huskers.
Lunt Moss Co., Boston, Mass.....	Gasoline engines.

Farm Machinery.

Parking Space for Automobiles.

Michigan Buggy Co., F. H. Chase, Agt., Sherman, N. Y.	Buggies.
Milburn Wagon Co., Albany, N. Y.	Wagons.
Monarch Steam Roller Co., Groton, N. Y.	Road rollers and engines.
Morris Sprayer Co., Rochester, N. Y.	Sprayers.
National Mixer Co., Rochester, N. Y.	Concrete machinery.
Newark Wagon Co., Mexico, N. Y.	Wagons.
Norton, J. B., Utica, N. Y.	Ensilage cutters, etc.
Ohio Cultivator Co., Bellevue, Ohio	Cultivators.
Ohio Rake Co., Dayton, Ohio	Hay loaders.
Oliver Chilled Plow Co., Rochester, N. Y.	Plows.
Olmstead, A. E., Pulaski, N. Y.	Engines.
Oneida Community, Ltd., Oneida, N. Y.	Hardware.
Ontario Drill Co., East Rochester, N. Y.	Grain drills, etc.
Papec Machine Co., Shortsville, N. Y.	Ensilage cutters.
Parks, R. F., Trappe, Pa	Incubator.
Peck, S. H., East Aurora, N. Y.	Potato diggers, plows, shovels.
Place, B. A. & F. L., Oswego, N. Y., R. D. 8	Invention.
Plowman, J. J., Waterport, N. Y.	Farm gates.
Pohl, George D., Mfg. Co., Vernon, N. Y.	Gasoline engines.
Reddon Bros., Norwich, N. Y.	Hoisting machinery.
Reed, F. L., Syracuse, N. Y.	Motor cycles.
Reliance Iron & Engine Co., Racine, Wis	Gasoline engines.
Rome Gasoline Engine Co., Rome, N. Y.	Engines, saws, grinders.
Ross & Co., E. W., Springfield, Ohio	Silos, etc.
Rowlings Implement Co., Moline, Ill	Hay loaders.
Sandwich Mfg. Co., Sandwich, Ill	Agricultural implements.
Skaneateles Boat & Canoe Co., Skaneateles, N. Y.	Motor boats.
Solvay Process Co., Syracuse, N. Y.	Calcium chloride, etc.
Spramotor Co., The, Buffalo, N. Y.	Spray motors.
Studebaker Bros. Mfg. Co., South Bend, Ind	Carriages and wagons.
Syracuse Burial Vault Co., Syracuse, N. Y.	Cement vault.
Syracuse Chilled Plow Co., Syracuse, N. Y.	Agricultural implements.
Syracuse Coal Wagon Co., Syracuse, N. Y.	Coal wagons.
Terry, Eugene, Ithaca, N. Y.	Road makers.
Thomsen Chemical Co., Baltimore, Md	Spraying chemicals.
United States Gypsum Co., New York City	Sackett plaster boards.
Universal Portland Cement Co., Chicago, Ill	Concrete block manufacturing.
Van Nouhuys Machine Works, Albany, N. Y.	Gasoline engines.
Van Slyke & Co., North Tonawanda, N. Y.	Silos.
Vresdyne, Darwin H., East Syracuse, N. Y.	Farming mills.
Vrooman & Son, W. F., Painesville, Ohio	Sorting machines.
Wallace, E. F., Syracuse, N. Y.	Stoves, fences, etc.
Warsaw-Wilkinson Co., Warsaw, N. Y.	Cutters and threshers.
Waterloo Gas Engine Co., Waterloo, Iowa	Gas engines.
Webber, Wm. H., Sodus Center, N. Y.	Convertible racks.
Westinghouse Co., The, Schenectady, N. Y.	Steam and gas engines.
Wheeler, E. J., New York City	Cider mills and gasoline engines.
Wiard Plow Co., Batavia, N. Y.	Agricultural implements.
Williams, E. Q., Syracuse, N. Y.	Electric specialties.
Wonder Mfg. Co., Syracuse, N. Y.	Gasoline engines.
Wood, S. W., & Son, Clyde, N. Y.	Traction engines.
Wood, W. A., M. & R. M. Co., Utica, N. Y.	Harvesting machinery.
Wright Bros., Syracuse, N. Y.	Carriages.

DEPARTMENT G—DAIRY PRODUCTS

Commissioner in Charge, RAYMOND A. PEARSON, Albany.

Superintendent, GEORGE A. SMITH, Geneva.

Assistant Superintendent, W. E. GRIFFITH, Madrid.

Clerk, ROYAL GILKEY, Albany.

The magnificent new dairy building which was first used in 1909 was overcrowded by exhibits and visitors in 1910. Formerly this department was housed in a small wooden structure poorly adapted for exhibits representing the greatest branch of agriculture in New York State. The small quarters were not well filled chiefly because of the poor facilities provided. Last year more exhibits were offered than could be accommodated. The main room of the building, with large glass-front refrigerators around the outside walls, with an amphitheatre where working demonstrations were in progress most of the day, and with attractive exhibits of machinery and dairy supplies in adjoining rooms, constituted a popular part of the fair. The permanent booths erected at great expense by some of the machinery exhibitors, together with the power necessary to keep their apparatus in motion, presented a picture worthy of the great industry and of high educational value to the many visitors. Exhibitors reported good business results for the fair week. Charge for exhibit space outside of refrigerators was ten cents per square foot. For the first time, dairy exhibits were judged before the fair opened, and throughout the entire week the prize products with names and addresses of exhibitors were shown in the refrigerators.

The numbers of exhibits of dairy products during the last four years were as follows:

	1907	*1908*	*1909*	*1910*
Butter, all classes	165	218	230	276
Cheese, all classes	280	309	321	360
Bottled milk and cream, all classes	...	15	17	40

An interesting feature of this department was the educational booth. Here demonstrations were given by experts; bacteria were plated, grown and counted; the new moisture test for butter and the salt test were shown; and charts containing important suggestions to dairymen were displayed.

EXHIBITORS OF APPARATUS AND SUPPLIES

Bates & Swift, Cuba, N. Y.	Stanchions.
Borden's Condensed Milk Co., New York City	Milk products.
Champion Milk Cooler Co., Cortland, N. Y.	Milk coolers.
Chapin Co., Inc., Buffalo, N. Y.	Feeds.
Colonial Salt Co.	Salt.
Corn Products Refining Co., Buffalo, N. Y.	Feeds.
DeLaval Separator Co., The	Separators.
Dominion Chemical Co., Syracuse, N. Y.	Cleansers.
Ford, J. B., Co., Wyandotte, Mich	Cleansers.
Glor Bros. & Willis, Attica, N. Y.	Stanchions.
Gowing, D. H., Syracuse, N. Y.	Dairy supplies.
Green, L. A., Ogdensburg, N. Y.	Stanchions.
Groff, F. B., St. Johnsville, N. Y.	Stanchions.
Hansen's, Chr., Laboratory, Little Falls, N. Y.	Buttermilk tablets.
Hinman Milking Machine Co., Oneida, N. Y.	Milk machines.

Howe, E. D., Weedsport, N. Y.	Stanchions.
International Harvester Co., Auburn, N. Y.	Separators.
Mawson, D. S., Manlius, N. Y.	Stanchions.
Sharpless Separator Co., Westchester, Pa.	Separators.
Smith Mfg. Co., Chicago, Ill.	Separators.
Thatcher, H. D., & Co., Potsdam, N. Y.	Butter color.
Torsion Balance Co., New York City	Scales.
Turn-a-minit Churn Co., New York City	Churns.
Unadilla Silo Co., Unadilla, N. Y.	Silos.
Vermont Farm Machinery Co., Bellows Falls, Vt.	Separators.
Wasson Stanchion Co., Cuba, N. Y.	Stanchions.
Wells & Richardson Co., Sidney Center, N. Y.	Butter color.
Worcester Salt Co., New York City	Salt.

PREMIUMS AWARDED

Entries, 886. Amount awarded, $2,690.47.

SECTION 1 — BUTTER

Entries, 320. Amount awarded, $916.

W. E. Griffith, Madrid, *Assistant Superintendent.*

Three judges scored the butter classes. Each judge scored independently and the official score was determined by averaging the scores given on all exhibits by the three judges.

Judges: Orrin Bent, Boston, Mass.
C. W. Fryhofer, New York City.
E. S. Guthrie, Ithaca.

Class 1 — Best butter exhibited in all classes:	Score	Prem.
S. H. Northrop, Richville	97.66	Gold Medal
John W. Hooker, Sinclairville	95.66	Silver Medal

Pro rata prize money in the butter classes was distributed to the following exhibitors who obtained scores above 90:

Class 2 — One package not less than twenty pounds, solid packed, made at any time in a creamery, from the milk of not less than five individual dairymen (pro rata prize, $350):

	Score	Pro rata prize
E. B. Adams, Potsdam (Potsdam Factory)	94.00	$7 96
H. J. Allen, Loraine	91.49	2 98
Wyndham Andrews, Moravia	93.49	6 96
Arthur Arseman, Carlyle	92.07	3 98
Frank Barbour, West Bangor	90.66	1 39
W. W. Barnum, Frewsburg	93.16	6 37
A. M. Becker, Atlanta	92.33	4 58
M. J. Beswick, Madrid Springs	94.00	7 96
Edgar T. Bouck, Jasper	91.32	2 59
Ernest J. Boyd, Sloansville	91.83	3 58
F. E. Brown, Union Valley	90.99	1 99
Henry Burns, Lisbon	91.49	2 98
George Cayer, Saint Hyacinth, Quebec	92.32	4 58
E. C. Clifford, Lisbon	92.16	4 38
Cooperative Creamery Association, Camillus	90.32	60
Lester Culver, Laurens	94.66	9 35
C. H. Dawley, Lisbon	91.83	3 58
Diamond Creamery Co., Massena	93.66	7 36
William Dixon, Waddington	92.33	4 58
F. E. Donelson, Akeley, Pa.	91.49	2 98
Henry Eibert, Skaneateles	92.32	4 58
W. J. Emerson, Poplar Ridge	91.24	2 39
Fisher Brothers, Madrid	93.49	6 96

Class 2 — *Continued*	Score	Pro rata prize
G. A. Fitzgerald, Munnsville	92.16	$4 38
R. W. Harris, Mooers	92.49	4 97
Earl T. Harter, Otisco	92.00	3 98
Glen Harter, Spafford	94.49	8 95
David W. Hodges, Delanson	90.72	1 39
H. E. Huntley, Kirk	91.82	3 58
Loran Isbell, Oswego	94.33	8 56
Henry O. Johnson, Cowlesville	92.66	5 37
Lawrence Kellogg, Otselic Center	90.81	1 59
Kelly Brothers, Lysander	91.73	3 38
W. C. Kelsey, Copenhagen	94.33	8 56
Ketchum & Hapgood, Malone	91.32	2 59
B. F. Killough, Cincinnatus	90.16	40
Charles L. Kinderberger, Ithaca	94.16	8 36
A. E. King, Canisteo	90.33	60
L. G. Lane, Otselic	92.83	5 57
A. H. Loop, Cincinnatus	90.66	1 39
J. H. Low, Westport	93.91	7 76
John P. McGraw, Madrid Springs	93.83	7 56
McLeod & Ormsby, Boonville	91.16	2 39
W. S. Martin, Dickinson Center	92.66	5 37
W. & I. McKeel, Jacksonville	90.32	60
George E. Morse, Burke	94.00	7 96
Wright C. Mosher, Interlaken	92.82	5 57
J. W. Mutter, Munnsville	92.49	4 97
S. H. Northrop, Richville	97.66	15 32
Oneida County Creamery Co., Utica	90.66	1 39
J. E. O'Neil, Moira	93.83	7 56
John P. Porteons, Geneva	93.66	7 36
W. C. Porter, Sharon, Vt	92.00	3 98
Herbert Randalls, Lisbon	92.82	5 57
F. B. Reiner, Knoxboro	91.65	3 38
T. F. Rutherford, Madrid	93.16	6 37
Albert Ryan, New Hope	91.33	2 59
Charles F. Sharkey, Helena	92.32	4 58
C. O. Smith, Upper Lisle	92.33	4 58
Willard Snyder, Jordan	91.83	3 58
M. L. Speer, Madrid Springs	93.99	7 96
Standard Butter Company, Owego	93.33	6 57
C. D. Stcherbakoff, Lincklaen	90.66	1 39
F. H. Steward, Kirk	91.66	3 38
F. M. Strickland, Champlain	90.33	60
Floyd A. Sweet, Cato	91.00	1 99
H. T. Tappen, Frewsburg	91.00	1 99
C. A. Tarble, Smithville Flats	92.00	3 98
E. B. Tucker & Co., Hannibal	90.32	60
Guy Van Antwerp, Port Byron	93.49	6 96
D. S. Vanderveer, Plainsville	90.21	40
John Wagner, Lisbon	91.99	3 98
D. S. White, Cincinnatus	91.99	3 98
Hyatt Wieley, Union Center	90.66	1 39
B. W. Wilcox, Sugar Grove, Pa	92.32	4 58
J. H. Williams, Hallesboro	91.00	1 99
Frank S. Wright, Etna	94.33	8 56
James A. Wright, Madrid	91.49	2 98
Class 3 — One package of not less than ten pounds, in prints, made at any time in a creamery, from milk of not less than five individual dairymen (pro rata prize, $250):		
E. B. Adams, Potsdam (Potsdam Factory)	93.66	7 89
E. B. Adams, Potsdam (W. Stockholm Factory)	90.49	1 07

Amphitheatre, Dairy Building.

Educational Booth, Dairy Building.

Class 3 — *Continued*	Score	Pro rata prize
Wyndham Andrews, Moravia	91.07	$2 13
W. W. Barnum, Frewsburg	94.00	8 53
M. J. Beswick, Madrid Springs	93.66	7 89
Edgar T. Bouck, Jasper	91.00	2 13
Henry Burns, Lisbon	91 16	2 56
George Cayer, Saint Hyacinth, Quebec	93.66	7 89
L. G. Conrad, German	91.00	2 13
Cooperative Creamery Association, Camillus	92.33	4 91
Lester Culver, Laurens	94.33	9 18
Diamond Creamery Co., Massena	94.16	8 95
Henry Eibert, Skaneateles	93.00	6 40
C. D. Eldred, Sanford	91.74	3 62
Fisher Brothers, Madrid	91.66	3 62
William J. Green, Lisbon	92.07	4 26
Earl T. Harter, Otisco	92.91	6 18
Glen Harter, Spafford	90.66	1 49
David W. Hodges, Delanson	90.99	2 13
H. E. Huntley, Kirk	91.49	3 20
J. H. Low, Westport	93.99	8 53
John P. McGraw, Madrid Springs	92.33	4 90
W. S. Martin, Dickinson Center	95.57	11 94
W. & I. McKeel, Jacksonville	91.24	2 56
W. P. Muzzy, Ashville	91.33	2 78
T. F. Rutherford, Madrid	94.33	9 17
C. O. Smith, Upper Lisle	92.33	4 90
M. L. Speer, Madrid Springs	93.66	7 89
Standard Butter Co., Owego	93.66	7 89
H. T. Tappen, Frewsburg	92.66	5 76
C. A. Tarble, Smithville Flats	93.57	7 68
John Wagner, Lisbon	91.16	2 56
James H. Whaley, Rome	94.00	8 53
Hyatt Wieley, Union Center	91.66	3 62
J. H. Williams, Hailesboro	92.00	4 26
Frank S. Wright, Etna	94.24	8 95
James A. Wright, Madrid	90.91	1 92
Class 4 — One package of not less less twenty pounds, solid packed, or ten pounds, in prints, made at any time in a creamery, from cream gathered from not less than five individual dairymen (pro rata prize, $100.00):		
F. E. Abbott, Perry	91.66	3 83
E. B. Adams, Potsdam (Potsdam Factory)	92.15	4 95
E. B. Adams, Potsdam (W. Stockholm Factory)	95.33	11 94
S. B. Cooksley, St. Joseph, Mo	93.00	6 76
Cooperative Creamery Association, Camillus	90.99	2 25
R. N. Farlinger, Ellenburg Center	92.83	6 31
H. L. Jenks, Castile	91.99	4 50
Charles L. Kindderberger, Ithaca	93.33	7 43
John P. McGraw, Madrid Springs	93.83	8 56
Wright C. Mosher, Interlaken	91.00	2 25
I. M. Pierce, Plattsburg	94.00	9 01
T. F. Rutherford, Madrid	92.33	5 18
Albert Ryan, New Hope	91.00	2 25
Floyd A. Sweet, Cato	95.33	11 94
P. H. Van Schaick, Savona	94.00	9 01
B. W. Wilcox, Sugar Grove, Pa	91.66	3 83
Class 5 — One package of not less than five pounds, solid packed, made at any time in a private dairy (pro rata prize, $200):		
John Baird, Newport	91.49	7 50
Charles G. Baker, Chenango Forks	91.16	6 00

CLASS 5 — *Continued*	Score	Pro rata prize
Mrs. M. E. Bush, Machias	90.32	$1 50
Lewis A. Chase, Morris	90.66	3 50
O. E. Cross & Son, Niobe	92.33	11 50
Mrs. F. S. Delano, Ensenore	91.83	9 00
Wallace L. Fitts, Moravia	92.15	11 00
Barbara D. Foord, Kerhonkson	95.16	26 00
J. Halbert, Cortland	91.16	6 00
Heart's Delight Farm, Chazy	91.50	7 50
Mrs. Fred M. Holmes, Mecklenburg	90.33	1 50
John W. Hooker, Sinclairville	95.66	28 50
Martin J. Murray, Geneva	90.33	1 50
Charles Nelson, Sinclairville	90.33	1 50
Edna Ordway, Canisteo	90.33	1 50
Mrs. Sidney Schell, Theresa	92.00	10 00
Everett C. Sweet, Old Chatham	91.33	6 50
S. C. Taylor, Kanona	91.66	8 50
Charles Waterbury, Canastota	92.00	10 00
John R. Young, Kirkville	90.16	1 00
Class 6 — One package of not less than five pounds, in prints or small rolls, made at any time in a private dairy (pro rata prize, $100):		
Wallace L. Fitts, Moravia	90.49	$2 50
Barbara D. Foord, Kerhonkson	95.50	27 50
C. R. Guernsey, Schoharie	90.32	1 50
Heart's Delight Farm, Chazy	92.50	12 50
Mrs. Cassius N. Snyder, Fulton	90.32	1 50
Everett C. Sweet, Old Chatham	91.66	8 50
S. C. Taylor, Kanona	92.57	13 00
S. T. Windsor, Cooperstown	90.82	4 00
Class 7 — Best arranged and most attractive display of butter, quality not considered (prize, $25):		
Diamond Creamery Co., Massena.		
Class 8 — For the butter maker who has the highest average of scores in the three classes, 2, 3 and 4 (prize, $10):		
John P. McGraw, Madrid Springs	93.33	

SECTION 2 — CHEESE

Entries, 452. Amount awarded, $1,191.47.

HORACE A. REES, Lowville, *Assistant Superintendent.*

Three judges scored the Export, Home Trade, Young America and Sage cheese classes. Each judge scored independently and the official score was determined by averaging the scores given on each exhibit by the three judges.

Judges: W. J. PEACH, Pulaski.
PROF. C. A. PUBLOW, Ithaca.
S. B. RICHARDSON, Lowville.

Judge of the soft cheese classes: DR. CHARLES THOM, Storrs, Conn.

Complimentary scores were given to exhibits of Export and Home Trade Cheeses, manufactured by G. N. Tobey, College of Agriculture, Ithaca, as follows:

	Score	Prem.
Export Cheese	99.16	
Home Trade Cheese	99.66	
Class 9 — Best cheese in classes 10 or 11.		
Leslie R. Wells, Hannibal	99.07	Gold Medal
O. N. Heath, Rodman	99.04	Silver Medal

The pro rata prize money in the cheese classes was distributed to the following exhibitors who obtained scores above 92:

Class 10 — One Export, cheddar style, white or colored (pro rata prize, $400):

	Score	Pro rata prize
George W. Alger, Martinsburgh	97.16	$4 49
Irving Andrew, Perch River	97.91	5 09
Victor G. Armstrong, Salamanca	94.82	2 42
P. F. Backman, Castorland	98.56	5 69
F. X. Baumert & Co., Antwerp	98 69	4 05
John H. Berry, Spragueville	96.15	3 62
F. J. Bishop, South Champion	97.90	5 09
J. F. Bower, Constableville	96.07	3 54
William E. Brainerd, Copenhagen	97.57	4 83
Brayton & Lewis, Adams	95.91	3 36
S. W. Brown, North Russell	94.82	2 42
F. M. Burns, Copenhagen	96.75	4 14
Thomas Calnon, DePeyster	96.15	3 62
Ferd. Caris, Omar	98.08	5 26
Thomas Chatterton, Rosiere	93.98	1 73
Claude V. Cheney, E. Rodman	97.23	4 49
G. S. Cole, Oswego	92.82	69
Lewis Collier, Hermon	95.90	3 36
W. W. Collins, Orleans Corners	97.40	4 66
John Cooper, Ogdensburg	98.49	5 60
F. D. Cramer, Eddy	95.56	3 97
L. R. Cramer, Harrisville	97.50	4 74
G. E. Curtiss, Arcade	97.33	4 57
Thomas H. Dewan, Houseville	98.07	5 26
J. M. Dodds, Gouverneur	97.74	4 92
L. L. Dollinger, La Fargeville	97.99	5 18
R. K. Dutton, Croghan	97.49	4 74
H. C. Eames, Watertown	94.90	2 50
H. P. Ellithorpe, Harkness	97.50	4 74
A. D. Frawley, Richville	98.32	5 43
D. E. Gilson, Heuvelton	97.99	5 18
W. O. Goodison, DeKalb Junction	96.58	3 97
J. E. Goodrich, South Rutland	98.75	5 86
David Gordon, Herkimer	95.49	3 02
Samuel Gordon, Herkimer	95.24	2 76
S. N. Gould, Evans Mills	95.15	2 76
Glenn F. Graham, Chaumont	97.24	4 49
H. L. Grant, Copenhagen	92.48	43
O. W. Graves, Henderson	96.58	3 97
James Haggert, Clayton	96.99	4 31
Sherman Hall, Watertown	96.99	4 31
David Harner, Richville	97.99	5 17
G. A. Hazelton, Heuvelton	96.90	4 23
O. N. Heath, Rodman	96.53	3 88
A. E. Helmer, Evans Mills	97.91	5 09
C. M. Henry, Lowville	96.32	3 71
Geo. Howie, Limerick	97.75	5 00
B. E. Hunt, DeKalb Junction	96.15	3 62
E. A. Hurst, Gouverneur	97.82	5 00
M. C. Johnson, Pope Mills	97.06	4 40
W. C. Kelsey, Copenhagen	98.49	5 60
W. E. Keyes, Gouverneur	97.32	4 57
Alva Klock, Theresa	97.83	5 00
J. L. Knips, Lowville	97.57	4 83
Oscar Knips, Lowville	97.06	4 40

Class 10 — *Continued*	Score	Pro rata prize
Howard D. Lacy, South Hammond	95.66	$3 19
Loomis & Morrow, Carthage	97.24	4 49
F. H. Loucks, Lowville	95.24	2 76
R. C. Merkley, Gardners Corners	96.98	4 31
Fay Merriam, Constableville	97.07	4 40
Edward Miller, Constableville	92.32	26
R. M. Mills, Constableville	95.73	3 19
W. H. Mills, Heuvelton	98.41	5 52
E. S. Moses, Cuba	97.65	4 92
Thomas Murphy, Copenhagen	96.82	4 14
New Century Factory, Ogdensburg	96.82	4 14
J. M. O'Connor, Adams	95.75	3 28
George E. Orvis, Black River	97.49	4 74
V. H. Peck, Watertown	96.50	3 88
Lawrence A. Perce, Gainesville	95.48	3 02
George E. Petrie, Hammond	95.91	3 36
J. W. Reed, Gouverneur	97.07	4 40
Felix Richart, Redwood	98.00	5 17
D. W. Rourke, Carthage	98.07	5 26
J. H. Searl, West Martinsburg	98.24	5 35
Oral Searl, Carthage	92.23	17
M. A. Stackel, Barneveld	97.24	4 49
Ellsworth Stevenson, DeKalb Junction	97.53	4 74
Orsa Stevenson, DeKalb Junction	97.99	5 17
C. D. Thornton, Ogdensburg	98.20	5 35
G. N. Tobey, College of Agriculture, Ithaca, complimentary score	99.16	6 21
Leon C. Todd, Canton	97.57	4 83
W. J. Townsend, Heuvelton	94.99	2 59
P. J. Ulrich, Croghan	94.32	1 98
George N. Vary, Copenhagen	96.07	3 54
G. Veitch, Mohawk	94.91	2 50
George Vorce, Copenhagen	95.98	3 45
R. F. Vrooman, Theresa	95.91	3 36
E. C. Wagoner, St. Lawrence	97.98	5 17
Walter Walker, Brownville	98.28	5 43
E. G. Wallace, Lowville	98.41	5 52
J. O. Walrath, Harrisville	98.83	5 86
C. E. Western, Hermon	93.82	1 55
H. D. Whitney, Copenhagen	96.16	3 62
E. E. Widmeyer, Castorland	96.91	4 23
Robert H. Wood, Herkimer	93.32	1 12
Mindon Woodward, Talcville	97.74	4 92
L. H. Young, Canton	93.24	1 04
John Zellweger, Jr., Watertown	96.15	3 62
Class 11 — One Home Trade, cheddar style, white or colored (pro rata prize, $400):		
E. B. Adams, Potsdam	93.24	63
George W. Alger, Martinsburg	96.99	2 61
Irving Andrew, Perch River	98.32	3 28
H. E. Austin, Whitesville	92.90	47
P. F. Backman, Castorland	97.75	3 02
J. M. Bartlett, Kirkwood	95.58	1 88
F. X. Baumert & Co., Antwerp	95.24	1 67
John H. Berry, Spragueville	97.66	2 97
F. J. Bishop, South Champion	96.99	2 61
Albro W. Black, Cuba	96.82	2 50
W. J. Boberg, Ellington	94.72	1 41
J. F. Bower, Constableville	95.74	1 93

Class 11 — *Continued*	Score	Pro rata prize
W. E. Brainerd, Copenhagen	97.65	$2 97
Brayton & Lewis, Adams	92.73	36
A. E. Briggs, West	97.41	2 81
S. W. Brown, North Russell	95.75	1 98
E. J. Buckley, Cicero	96.07	2 14
F. M. Burns, Copenhagen	95.73	1 93
Thomas Cainon, DePeyster	95.32	1 72
Ferd. Caris, Omar	98.57	3 44
F. J. Carmomtry, Brewerton	97.15	2 71
William Casey, Sherburne	94.90	1 51
B. D. Casson, Addison	97.58	2 92
Thomas Chatterton, Roslere	95.91	2 03
Claude V. Cheney, E. Rodman	97.83	3 02
E. R. Clute, Belgium	94.74	1 41
G. S. Cole, Oswego	93.16	63
Lewis Collier, Hermon	96.58	2 40
W. W. Collins, Orleans Corners	98.57	3 44
Nicholas Conrad, Mohawk	92.49	26
John Cooper, Ogdensburg	99.03	3 65
F. D. Cramer, Eddy	96.57	2 40
L. R. Cramer, Harrisville	97.98	3 13
Albert Curtiss, Truxton	92.40	21
G. E. Curtiss, Arcade	95.33	1 72
Thomas H. Dewan, Houseville	97.75	3 02
D. O. Ditcher, Great Valley	94.91	1 51
J. M. Dodds, Gouverneur	98.16	3 23
L. L. Dollinger, LaFargeville	97.69	2 97
R. K. Dutton, Croghan	96.50	2 35
H. C. Eames, Watertown	93.41	73
H. W. Edgett, Candor	96.07	2 14
H. P. Ellithorpe, Harkness	97.00	2 61
E. H. Evans, Turin	98.16	3 23
F. H. Fitch, North Hammond	98.24	3 23
F. D. Fox, Cold Brook	94.08	1 09
A. D. Frawley, Richville	97.50	2 87
A. N. Freeman, Gouvernuer	95.99	2 08
W. C. Ganschow, Bonduel, Wis	94.66	1 41
H. A. Gilmore, Burlington Flats	97.16	2 71
D. E. Gilson, Heuvelton	98.66	3 49
W. O. Goodison, DeKalb Junction	95.58	1 88
D. A. Goodrich, South Rutland	98.65	3 49
David Gordon, Herkimer	95.98	2 08
S. N. Gould, Evans Mills	96.83	2 50
Glenn F. Graham, Chaumont	97.41	2 81
H. L. Grant, Copenhagen	96.24	2 19
O. W. Graves, Henderson	98.16	3 23
Fred S. Hadler, Greenleaf, Wis	98.24	3 23
Sherman Hall, Watertown	98.15	3 23
David Harner, Richville	97.24	2 71
G. B. Hause, Machias	95.00	1 56
G. A. Hazleton, Heuvelton	97.57	2 92
O. N. Heath, Rodman	99.04	3 65
A. E. Helmer, Evans Mills	98.07	3 18
C. M. Henry, Lowville	97.99	3 13
Randolph Hibbard, E. Homer	93.32	68
George Howie, Limerick	98.41	3 34
B. E. Hunt, DeKalb Junction	97.00	2 61
E. A. Hurst, Gouverneur	98.75	3 54
J. E. Japhet, Pharsalia Hook	97.32	2 76

Class 11 — *Continued*	Score	Pro rata prize
M. C. Johnson, Pope Mills	98.24	$3 23
Albert Jones, Little Falls	97.15	2 71
E. L. Jones, Delevan	97.24	2 71
Cornelius Keeler, Little Falls	95.99	2 08
W. C. Kelsey, Copenhagen	97.74	2 97
W. E. Keyes, Gouvernuer	99.00	3 65
George Kittle, West Valley	96.66	2 45
H. J. Klews, Little Valley	96.65	2 45
Alva Klock, Theresa	98.73	3 49
H. S. Knapp, Castorland	97.78	3 02
J. L. Knips, Lowville	97.15	2 71
Oscar Knips, Lowville	97.49	2 87
L. M. Kohel, North Java	96.07	2 14
Howard D. Lacy, South Hammond	96.00	2 08
L. G. Lane, Otselic	95.57	1 88
Loomis & Morrow, Carthage	96.66	2 45
F. H. Loucks, Lowville	97.91	3 08
Clarence Lull, Morris	94.98	1 56
Peter Mason, Dayton	94.08	1 09
E. M. Mathews, Marathon	93.99	1 04
A. L. Meeker, West Windsor	93.24	63
R. E. Merkley, Gardners Corners	98.16	3 23
Fay Merriam, Constableville	99.00	3 65
C. Lester Merry, Verona	97.74	2 97
Edw. Miller, Constableville	98.32	3 28
R. M. Mills, Constableville	98.41	3 34
W. H. Mills, Heuvelton	98.24	3 23
E. S. Moses, Cuba	97.62	2 92
Thomas Murphy, Copenhagen	97.24	2 71
New Century Factory, Ogdensburg	98.70	3 49
J. M. O'Connor, Adams	96.24	2 19
Ogdensburg Creamery Co., Ogdensburg	98.99	3 65
George E. Orvis, Black River	97.99	3 13
Foster L. Ostrander, Gerry	98.24	3 23
C. R. Owens, Freedom	95.24	1 67
V. H. Peck, Watertown	98.10	3 18
Lawrence A. Perce, Gainsville	96.58	2 40
Forrest A. Perry, Rathbone	97.57	2 92
George Petrie, Hammond	96.74	2 45
J. W. Reed, Gouverneur	97.24	2 71
W. N. Richardson, Delevan	95.65	1 93
Felix Richart, Redwood	97.91	3 08
Charles W. Riddell, Machias	94.40	1 25
Harold W. Riddell, West	92.99	52
W. O. Robertson, Fairfield	95.57	1 88
D. W. Rourke, Carthage	95.91	3 65
Steven J. Ryan, Marathan	95.91	2 03
J. H. Searl, West Martinsburg	97.91	3 08
Oral Searl, Carthage	93.07	57
Dalp. Shall, Vanhornesville	96.74	2 45
R. W. Shaw, Conewango Valley	94.07	1 09
Henry Shering, Sardinia	93.41	73
Charles E. Smith, West Valley	97.49	2 87
Earle R. Smith, Sardinia	94.82	1 46
Edw. Spry, Falconer	95.82	1 98
M. A. Stackel, Barneveld	95.16	1 67
Theo. Steadman, Delevan	95.90	2 03
Ellsworth Stevenson, DeKalb Junction	98.91	3 60
Orsa R. Stevenson, DeKalb Junction	98.91	3 60

Class 11 — *Continued*	Score	Pro rata prize
F. H. Steward, Kirk	95.66	$1 93
W. H. Stoney, Jr., Albion	97.66	2 97
L. E. Story, Steamburg	92.74	36
C. D. Thornton, Ogdensburg	98.78	3 54
G. M. Tobey, College of Agriculture, Ithaca, complimentary score	99.66	4 01
Leon C. Todd, Canton	98.41	3 34
W. J. Townsend, Heuvelton	96.16	2 19
P. J. Ulrich, Croghan	96.75	2 50
Geo. Van Slike, Mohawk	96.15	2 19
Geo. N. Vary, Copenhagen	95.49	1 82
George Vorce, Copenhagen	97.90	3 08
R. F. Vrooman, Theresa	95.40	1 77
E. C. Wagoner, St. Lawrence	98.52	3 39
Walter Walker, Brownville	98.53	3 39
E. G. Wallace, Lowville	98.57	3 44
J. O. Walrath, Harrisville	98.86	3 60
T. W. Weatherup, Rensselaer Falls	98.07	3 18
Leslie R. Wells, Hannibal	99.07	3 70
C. E. Western, Hermon	94.91	1 51
H. D. Whitney, Copenhagen	96.49	2 35
E. E. Widmeyer, Castorland	98.65	3 49
J. H. Williams, Hailesboro	97.41	2 81
W. D. Wilmot, Delevau	97.24	2 71
S. A. Wilson, Wellsville	93.73	89
Robert H. Wood, Herkimer	95.98	2 08
Mindon Woodward, Taleville	97.90	3 08
L. J. Wurtz, Bemus Point	97.66	2 97
L. H. Young, Canton	97.07	2 66
Young & Young, Fillmore (Centerville Factory)	98.24	3 23
Young & Young, Fillmore (Fillmore Factory)	97.66	2 97
Young & Young, Fillmore (Rush Creek Factory)	94.57	1 36
Young & Young, Fillmore (Stone Spring Factory)	94.41	1 25
John Zellweger, Jr., Watertown	97.73	2 97
Class 12 — One case Young America style (pro rata prize $100):		
F. X. Baumert & Co., Antwerp	96.91	3 05
F. J. Bishop, So. Champion	98.16	3 86
Wm. E. Brainerd, Copenhagen	92.66	44
Ferd. Caris, Omar	99.07	4 42
Claude V. Cheney, E. Rodman	97.91	3 67
E. R. Clute, Belgium	95.24	1 99
W. W. Collins, Orleans Corners	98.57	4 11
John Cooper, Ogdensburg	97.87	3 67
L. R. Cramer, Harrisville	96.82	2 99
Thomas H. Dewan, Houseville	98.49	4 06
H. C. Eames, Watertown	96.33	2 68
D. A. Goodrich, So. Rutland	98.49	4 06
David Gordon, Herkimer	94.75	1 74
Sherman Hall, Watertown	98.57	4 11
O. N. Heath, Rodman	96.82	2 99
A. E. Helmer, Evans Mills	98.66	4 17
C. M. Henry, Lowville	98.33	3 92
E. A. Hurst, Gouverneur	96.98	3 11
W. C. Kelsey, Copenhagen	97.32	3 30
W. E. Keyes, Gouverneur	97.74	3 55
Alva Klock, Theresa	97.82	3 61
E. S. Moses, Cuba	96.91	3 05
V. H. Peck, Watertown	97.57	3 49
Felix Richart, Redwood	96.03	2 49

Class 12 — *Continued*	Score	Pro rata prize
J. H. Searl, W. Martinsburg	97.99	$3 74
Oral Searl, Carthage	92.16	12
C. D. Thornton, Ogdensburg	97.91	3 67
G. N. Tobey, Ithaca	99.24	4 48
G. Veitch, Mohawk	97.12	3 18
E. C. Wagoner, St. Lawrence	97.91	3 67
Robert H. Wood, Herkimer	96.16	2 61
Class 13 — One Sage (pro rata prize, $100):		
F. X. Baumert & Co., Antwerp	98.49	6 25
Ferd. Caris, Omar	98.78	6 54
William Casey, Sherburne	96.41	4 23
W. W. Collins, Orleans Corners	98.57	6 35
John Cooper, Ogdensburg	98.25	6 06
Thomas H. Dewan, Houseville	94.99	2 88
A. N. Freeman, Gouverneur	97.82	5 58
David Gordon, Herkimer	95.74	3 56
O. N. Heath, Rodman	97.58	5 38
A. E. Helmer, Evans Mills	95.91	3 75
C. M. Henry, Lowville	97.74	5 48
W. E. Keyes, Gouverneur	96.32	4 14
E. S. Moses, Cuba	97.08	4 90
New Century Factory, Ogdensburg	97.15	5 00
Ogdensburg Creamery Co., Ogdensburg	97.99	5 77
Felix Richart, Redwood	97.58	5 38
J. H. Searl, W. Martinsburg	95.74	3 56
Oral Searl, Carthage	96.74	4 52
C. D. Thornton, Ogdensburg	97.58	5 38
G. N. Tobey, Ithaca	97.50	5 29
Class 14 — One case Club (pro rata prize, $15):		
McLeod & Ormsbee, Boonville	98.50	8 48
G. N. Tobey, Ithaca	97.00	6 52
Class 15 — One case Pineapple (pro rata prize, $25):		
Robert Norton, Attica	93.66	8 50
O. A. Weatherly & Co., Milford	92.07	50
Class 16 — One case Neufchatel (pro rata prize, $25):		
F. X. Baumert & Co., Antwerp	99.00	11 29
Clara A. Salisbury, Brookton	95.00	4 84
G. N. Tobey, Ithaca	97.50	8 87
Class 17 — One case Cream (pro rata prize, $25):		
F. X. Baumert & Co., Antwerp	98.00	8 33
Borden's Condensed Milk Co., New York City	96.00	5 56
Clara A. Salisbury, Brookton	95.00	4 17
G. N. Tobey, Ithaca	97.00	6 94
Class 18 — One case Munster (pro rata prize, $25):		
F. X. Baumert & Co., Antwerp	95.50	10 93
Felix Richart, Redwood	95.50	9 38
Jacob Vogt, Watertown	93.50	4 69
Class 19 — One case Brick (pro rata prize, $25):		
F. X. Baumert & Co., Antwerp	97.00	25 00
Class 20 — One case Camembert (pro rata prize, $20):		
F. X. Baumert & Co., Antwerp	95.50	17 50
Class 21 — One case Limburger (pro rata prize, $25):		
F. X. Baumert & Co., Antwerp	96.50	4 63
Lyman Foster, Theresa	95.00	3 09
Albert F. Miller, W. Leyden	95.00	3 09
Felix Richart, Redwood	95.25	3 40
Wm. Roscup, Remsen	94.50	2 56
Jacob Vogt, Watertown (Buckminster Factory)	96.50	4 63
Jacob Vogt, Watertown (Vogt Factory)	95.50	3 60

	Score	Pro rata prize
Class 23 — One case Brie or D'Isigny (pro rata prize, $15) :		
F. X. Baumert & Co., Antwerp	98.00	$15 00
Class 25 — For the cheesemaker who has the highest average of scores in the four classes, 10, 11, 12 and 13 (prize, $10) :		
Ferd. Caris, Omar	98.62	10 00

SECTION 3 — MILK AND CREAM

Entries, 59. Amount awarded, $138.

ROBERT R. KIRKLAND, Philadelphia, *Assistant Superintendent.*

The judging of the milk and cream classes was done by three judges, two being bacteriologists and one a chemist. The platings were made independently by the two bacteriologists and the average count used.

Judges: PROF. W. A. STOCKING, JR., Ithaca.
DR. HARRIS MOAK, Brooklyn.
H. C. TROY, Ithaca.

	Score	Premium
Class 26 — Best milk :		
H. C. Fancher, Tully	97.50	Gold Medal
Anson P. Flower Est., Watertown	97.00	Silver Medal
Class 27 — Best cream :		
E. T. Hawkins & Son, Syracuse	93.00	Gold Medal
H. C. Fancher, Tully	92.80	Silver Medal

Pro rata prize money in the milk and cream classes was distributed to the following exhibitors who obtained scores above 92 :

	Score	Pro rata prize
Class 28 — Bottled milk from dairies certified or similarly supervised (pro rata prize, $150) :		
H. C. Fancher, Tully	97.50	$27 50
F. E. Moore, Alford, Pa	96.75	24 00
M. W. Palmer, Kingsley, Pa	93.00	5 00
W. E. Tuttle, Nunda	96.00	20 00
Class 29 — Bottled milk, from dairies not of the above grade (pro rata prize, $50) :		
Borden's Condensed Milk Co., New York City	94.50	10 16
Anson P. Flower Est., Watertown	97.00	20 33
E. T. Hawkins & Son, Syracuse	96.75	19 51
Class 30 — Bottled cream (pro rata prize, $50) :		
H. C. Fancher, Tully	92.80	4 00
E. T. Hawkins & Son, Syracuse	93.00	5 00
H. E. Whitmore, Avon	92.50	2 50

SECTION 4 — DAIRY SPECIALTIES

Entries, 55. Amount awarded, $445.

PROF. C. A. PUBLOW, Ithaca, *Assistant Superintendent.*

Butter Making Competition

Judge: PROF. C. A. PUBLOW, Ithaca.

Pro rata prize money was distributed to the following competitors who obtained scores above 90 :

	Score	Pro rata prize
Class 31 — Open to men (pro rata prize, $120) :		
Roy Cornell, Delhi	97.75	$17 11
Ray Cross, Niobe	98.50	18 65
Ralph C. H. Fowler, Auburn	98.50	18 65
John P. Porteons, Geneva	96.50	14 26
C. O. Smith, Upper Lisle	97.50	16 45
Frank S. Wright, Etna	98.50	18 65
John R. Young, Kirkville	97.37	16 23
Class 32 — Open to women (pro rata prize, $100) :		
Margaret L. Carrick, Roseville, Ont	100.00	23 26
Nettie Carrick, Roseville, Ont	99.37	21 86
Mary L. Green, Loyal, Ont	99.75	22 79

Class 32 — *Continued*	Score	Pro rata prize
Minnie T. Mauer, Waterloo	97.75	$18 14
Clara A. Salisbury, Brockton	96.00	13 95

Judging Competitions

Each competitor scored and criticised five samples which had been judged by the expert judges. The competitors whose scores and criticisms most closely compared with those of the judges were awarded the highest number of points by the following assistants:

H. L. AYRES, Ithaca (*Butter Judging Competition*).
C. E. DUTTON, So. Otselic (*Cheese Judging Competition*).

Pro rata prize money was distributed to the following competitors who obtained scores above 85:

Class 33 — Butter Judging Competition (pro rata prize, $75):	Score	Pro rata prize
Edgar T. Bouck, Jasper	94.25	$8 90
Margaret L. Carrick, Roseville, Ont	89.62	4 40
Nettie Carrick, Roseville, Ont	89.36	4 21
Roy Cornell, Delhi	91.31	6 03
Ray Cross, Niobe	93.89	8 51
Ralph C. H. Fowler, Auburn	91.14	5 84
Chas. L. Kinderberger, Ithaca	94.28	8 90
C. O. Smith, Upper Lisle	95.92	10 42
Frank S. Wright, Etna	96.16	10 71
John R. Young, Kirkville	92.39	7 08
Class 34 — Cheese Judging Competition (pro rata prize, $75):		
E. R. Clute, Belgium	95.00	14 10
Roy Cornell, Delhi	95.15	14 38
Ray Cross, Niobe	96.19	15 79
Ralph C. H. Fowler, Auburn	95.15	14 38
C. O. Smith, Upper Lisle	96.57	16 35

Starters

Judge: M. J. PRUCHA, Geneva.

Pro rata prize money was distributed to the following exhibitors who obtained scores above 90:

Photographs, Plans, Essays, Etc

Class 35 — For the best prepared lactic acid culture (pro rata prize, $25):	Score	Pro rata prize
F. X. Baumert & Co., Antwerp	95.75	$2 45
Borden's Condensed Milk Co., New York City	96.00	2 54
Edgar T. Bouck, Jasper	98.50	3 60
L. R. Cramer, Harrisville	98.50	3 60
Martin J. Murray, Geneva	94.75	2 03
John P. Porteons, Geneva	98.75	3 72
C. O. Smith, Upper Lisle	98.25	3 51
G. N. Tobey, Ithaca	98.37	3 55

Judge:—H. A. HARDING, Geneva.

Class 38 — Best original description, with photographs or drawings, showing how an unsanitary cow stable has been remodeled for the production of clean milk:	Award
First Prize, C. S. Greene, Sailors Snug Harbor, New Brighton, Staten Island	$15 00
Second Prize, James R. Anderson, Mountain View, Ontario	5 00
Class 42 — To the patron with not less than five cows who furnished the greatest number of pounds of milk per cow, to a cheese factory, creamery, or milk station, during the months of May, June, July and August of the present year:	
First Prize, Walter C. Duncan, Otselic Center	15 00
Second Prize, James R. Anderson, Mountain View, Ontario	10 00
Third Prize, F. W. Briggs, Delanson	5 00

DEPARTMENT H — FRUITS

Commissioner in Charge, William Pitkin, Rochester.
Superintendent, C. S. Wilson, Ithaca.

That our annual exposition has come to be of great value in the promotion of the large fruit growing interests of the state is no longer a matter of doubt. The orchard men, the large state fruit societies, the county societies, the local granges, have become thoroughly interested, and are sending us exhibits large and small, which combined to make the fruit show at the 1910 fair the greatest ever known in this state, and one of the best ever exhibited in the country, if we may be guided by the many complimentary expressions of visitors, whose expert knowledge and experience make them competent judges.

The department was seriously handicapped by lack of room and proper modern facilities for displaying the enormous quantities of fruit sent in, and it is safe to say that when the new Horticultural Building is completed a fruit show second to none in the world can be put up.

Many changes have been made in the premium list since 1907, and in the methods of interesting exhibitors and the public. These changes have been carefully considered, and results show that they have met the approval of the exhibitors and patrons of the fair. Under the old method the full premium list was sent out during the summer to previous exhibitors and a few others, reaching them generally too late to secure their interest and exhibits. We are now sending out during March or April an advance premium list which covers only the fruit department, thus enabling the possible exhibitor to arrange his plans in advance. A large increase has been made in the mailing list, and circular letters are also sent to orchardists, farmers, county societies, and local granges, urging them to make some kind of an exhibit.

The premium list was formerly carried along from year to year with but few, if any, changes, and premiums were offered for many varieties of fruit which were either obsolete or so rarely found in orchards that no competitive interest could be aroused. These items have now been eliminated and the prize money so saved has been added to the well-known commercial varieties grown in every orchard, making it possible to arouse a keen spirit of competition and interest. It has also been made possible for the exhibitor to send his fruit to the fair by express or otherwise, and have it properly installed and displayed, if he cannot make it convenient to come and arrange it himself. The small entry fee on single plates of fruit has also been eliminated. These changes have added largely to the number of small individual exhibits, and every prize winner is a first-class advertising medium for the fair in his own neighborhood.

In 1907 it cost $2 to enter a plate of Baldwin apples, and the first premium was $1.50. In 1910 there was no entrance fee for a single plate of Baldwin apples, and the first premium was $25. The advantage of this change, considered from an educational view point, will be appreciated when it is seen that the number of plates exhibited in 1907 was only four, and in 1910 the number was sixty-seven, an increase of over 1500 per cent. A like increase is shown in other commercial varieties like McIntosh, King and

Northern Spy apples, Bartlett pears, Elberta peaches, etc. Additional entries mean a greater number of exhibitors, more interest, and better advertising and attendance.

Several new classes have been added to the premium list. The classes for fruit packed in boxes were of the greatest importance in teaching the orchardist and farmer of New York State how he can best meet the competition from Oregon and Washington, whose fruit we now see so beautifully packed and displayed on all of our fruitstands. We had thirty exhibits in this class at our last fair, and none in 1907. Further efforts will be made to largely increase the exhibits and interest in this class.

Another new and popular feature, which was not seen in 1907, was the collection of fruit exhibited by the boys and girls of the state under sixteen years of age. They are the farmers and fruit growers of the future, and must be interested and instructed. With the exception of a few special classes, the competition is now confined to New York State fruit growers. It was found that we should not admit any competitive fruit from localities south of us, as by reason of the season and climatic conditions they would have an advantage which it was impossible for the orchardists of New York State to overcome, and it was felt that the premium benefits of the fair should go to our own state people. This change has added greatly to the popularity of the fruit department. The exhibits of nursery stock formed another new feature of the last fair, and aroused great interest and attention among the patrons. Both orchardists and farmers are always anxious to learn all they can in regard to the trees which they propose to plant, and the nursery exhibits were always surrounded by crowds of interested people.

Special attention has been paid to interesting county societies and local granges and securing their attendance and exhibits, for it means an interest on the part of every member of such a society. The number of these exhibits has increased from three in 1907 to eight in 1910, an increase of 166 per cent. Through the cooperation of the two large fruit societies of the state, the Western New York Horticultural Society and the New York State Association of Fruit Growers, we have been able to secure magnificent exhibits of the best products of the orchards of the state. The membership of these societies runs into the thousands, and the fruit for exhibition is donated by the individual members, evidencing not only an enthusiastic support of the societies, but a keen interest in the success of the state fair.

These exhibits have been in charge of committees headed by Secretary John Hall and F. E. Rupert, of the Western New York Horticultural Society, and Secretary E. C. Gillett and Mr. Schauber, of the New York Fruit Growers' Association. The state fair offers these societies for the first and second premiums $350 and $250, and there is a generous spirit of rivalry between these two large organizations, not so much for the money value of the prize, but for the honor of winning the highest premium offered by the state fair. The honors have been quite evenly divided during recent years, being usually decided by a few points in the scale.

The following comparative statement shows the number of exhibitors and exhibits of (1) the county and grange societies, (2) the leading commercial varieties of fruit, (3) commercial packages, (4) nursery stock, in the years 1907 and 1910 and the percentage of increase.

Orleans County Fruit Exhibit.

Exhibit of Plums.

	1907	1910	Per cent Inc.
Number of exhibitors	25	142	468
Premiums offered	$2,665	$3,599	35
Premiums paid	$2,033	$3,450	69
County and grange exhibits	3	8	166
Baldwin apples, single plates	4	67	1575
McIntosh apples, single plates	2	29	1350
King apples, single plates	2	56	2700
Rhode Island Greening apples, single plates	4	62	1450
Northern Spy apples, single plates	5	47	840
Fifteen leading commercial apples	59	533	804
Twenty-eight leading commercial varieties of apples, pears, peaches, plums and grapes	117	761	650
Fruit packed in boxes	0	30	
Nursery stock	0	12	
Collections of fruits exhibited by boys and girls	0	24	

One of the best evidences of the increased interest in the fruit department is shown by two items in the above table. In 1907 premiums offered were $2,665, and premiums paid $2,033, showing that $632, or 24 per cent. of the premiums offered, were not paid. This means that a large number of classes were not attractive and were not filled, and no display made. In 1910 the premiums offered were $3,599, and the premiums paid $3,450, showing that the amount unpaid was only $149, or 4 per cent. of the amount offered, indicating that nearly every class was attractive, and was filled with desirable entries.

The large annual exhibits of the New York State Agricultural Experiment Station at Geneva have been of the greatest educational value, in that they have covered a very wide range of varieties, affording the orchardist an opportunity of informing himself in regard to any fruits with which he was not familiar. The experiment station, as well as the college of agriculture at Cornell University, has placed at our disposal its experts in fruits, vegetables, soils, entomology and other lines, and these scientists have been in attendance each day of the fair, prepared to answer questions and instruct the people of the state on the many problems arising daily in their agricultural and horticultural operations.

When the development of the state fair grounds reaches a point where available land can be definitely located, and if sufficient funds are obtainable, it is proposed to plant an experimental orchard, assign plots for the planting of small fruits, and agricultural products, and thus teach the beginner and others some practical lessons in agriculture and horticulture.

Many changes in the premium list and methods are under consideration, which it is expected will still further tend to increase the interest in and the educational value of the horticultural department.

PREMIUMS AWARDED

Entries 2,286. Amount awarded, $3,450.

SECTION 1 — SOCIETY COLLECTION

Entries, 10. Amount awarded, $915.

Class 1 — Largest and best collection of all fruits grown in the state of New York, collected and exhibited by any society or organization in the state:	1st Prem.	2d Prem.	3d Prem.
N. Y. State Fruit Growers' Assn., Penn Yan, N. Y.	$350 00		
W. New York Horticultural Society, Rochester, N. Y.		$250 00	

Class 2 — County Society Collection. For the largest and best collection of fruits, grown in any county in the state of New York, collected and exhibited by any county organization:	1st Prem.	2d Prem.	3d Prem.
Orleans Co. Fruit Growers' Assn., Albion, N. Y.	$100 00		
Niagara Co. Farmers' Club, Burt, N. Y.		$50 00	
Ontario Co. Fruit Growers' Assn., Macedon, N. Y.			$25 00
Class 3 — Subordinate grange and local organization collection. For the largest and best collection of fruits, grown in the state of New York, collected and exhibited by any subordinate grange or local organization in the state:			
Hilton Grange No. 328, Hilton, N. Y.	75 00		
Knowlesville Grange No. 1124, Knowlesville, N. Y.		40 00	
Newfane Grange No. 1159, Appleton, N. Y.			25 00

SECTION 2 — COLLECTIONS

Entries, 80. Amount awarded, $556.25.

Apples

Class 4 — Largest and best collection of 5 specimens of each variety (no duplicate):	1st Prem.	2d Prem.	3d Prem.
W. S. Teater, Upper Red Hook, N. Y.	$50 00		
E. E. Calman, Canandaigua, N. Y.		$25 00	
Ferguson Bros., Voorheesville, N. Y.			$12 50
Class 5 — Collection of 10 varieties, 5 specimens of each:			
Grant G. Hitchings, R. D. 5, Syracuse, N. Y.	30 00		
W. S. Teater, Upper Red Hook, N. Y.		15 00	
Foster H. White, R. D. 1, Seneca Falls, N. Y.			7 50
Class 6 — Collection of 5 varieties, 5 specimens each:			
Grant G. Hitchings, R. D. 5, Syracuse, N. Y.	15 00		
W. S. Teater, Upper Red Hook, N. Y.		7 50	
Foster H. White, Seneca Falls, N. Y.			3 75
Class 7 — Largest and best collection of 5 specimens of each variety (no duplicates):			
Ellwanger & Barry, Rochester, N. Y.	30 00		
Mrs. W. H. Pillow, Canandaigua, N. Y.		15 00	
D. K. Bell, Rochester, N. Y.			7 50
Class 8 — Collection of 10 varieties, 5 specimens of each:			
D. K. Bell, Rochester, N. Y.	15 00		
Ellwanger and Barry, Rochester, N. Y.		7 50	
Mrs. W. H. Pillow, R. D. 1, Canandaigua, N. Y.			3 75
Class 9 — Collection of 5 varieties, 5 specimens of each:			
Mrs. W. H. Pillow, Canandaigua, N. Y.	10 00		
White & Rice, Yorktown, N. Y.		5 00	
D. K. Bell, Rochester, N. Y.			2 50

Peaches

Class 10 — Collection of 10 varieties, 5 specimens of each:			
F. H. King, Jr., Trumansburg, N. Y.	30 00		
W. H. Saxe, Palenville, N. Y.		15 00	
E. E. Calman, Canandaigua, N. Y.			7 50
Class 11 — Collection of 5 varieties, 5 specimens each:			
F. H. King, Jr., Trumansburg, N. Y.	20 00		
E. L. Tallman, Blauvelt, N. Y.		10 00	
W. H. Saxe, Palenville, N. Y.			5 00

Plums

Class 12 — Largest and best collection, a 6-inch plate filled (no duplicates):	1st Prem.	2d Prem.	3d Prem.
Mrs. W. H. Pillow, Canandaigua, N. Y.	$30 00		
Ellwanger & Barry, Rochester, N. Y.		$15 00	
Van Epps & Sanford, Geneva, N. Y.			$7 50
Class 13 — Collection of 10 varieties, a 6-inch plate filled:			
Mrs. W. H. Pillow, Canandaigua, N. Y.	15 00		
Van Epps & Sanford, Geneva, N. Y.		7 50	
Class 14 — Collection of 5 varieties, a 6-inch plate filled:			
Mrs. W. H. Pillow, Canandaigua, N. Y.	10 00		
Van Epps & Sanford, Geneva, N. Y.		5 00	
Ellwanger & Barry, Rochester, N. Y.			2 50

Native Grapes, Grown in Open Air

Class 15 — Largest and best collection of each:			
Ellwanger & Barry, Rochester, N. Y.	30 00		
Delos Tenney, Hilton, N. Y.		15 00	
S. I. Wells & Son, Fayetteville, N. Y.			7 50
Class 16 — Collection of 10 varieties, 3 bunches of each:			
Delos Tenney, Hilton, N. Y.	20 00		
Ellwanger & Barry, Rochester, N. Y.		10 00	
S. J. Wells & Son, Fayetteville, N. Y.			5 00
Class 17 — Collection of 5 varieties, 3 bunches of each:			
E. H. Anderson, Hilton, N. Y.	15 00		
Delos Tenney, Hilton, N. Y.		7 50	
S. J. Wells & Son, Fayetteville, N. Y.			3 75

SECTION 3 — COLLECTIONS

Entries, 58. Amount awarded, $260.

Apples

Class 19 — Collection of 10 varieties, 5 specimens of each:	1st Prem.	2d Prem.	3d Prem.
A. E. Jansen, New Paltz, N. Y.	$20 00		
G. E. Stohler, Newfane, N. Y.		$10 00	
E. L. Tallman, Blauvelt, N. Y.			$5 00
Class 20 — Collection of 5 varieties, 5 specimens of each:			
W. S. Teater, Upper Red Hook, N. Y.	15 00		
A. E. Jansen, New Paltz, N. Y.		7 50	
E. L. Tallman, Blauvelt, N. Y.			3 75

Peaches

Class 21 — Collection of 10 varieties, 5 specimens of each:			
S. D. Furminger, St. Catharines, Ontario	20 00		
F. H. King, Jr., Trumansburg, N. Y.		10 00	
E. E. Calman, Canandaigua, N. Y.			5 00
Class 22 — Collection of 5 varieties, 5 specimens of each:			
F. H. King, Jr., Trumansburg, N. Y.	15 00		
S. D. Furminger, St. Catharines, Ontario		7 50	
G. E. Stohler, Newfane, N. Y.			3 75

Native Grapes, Grown in Open Air

	1st Prem.	2d Prem.	3d Prem.
Class 23 — Collection of 10 varieties, 3 bunches of each:			
S. D. Furminger, St. Catharines, Ontario	$20 00		
C. C. Corby, Montclair, N. J		$10 00	
S. J. Wells & Son, Fayetteville, N. Y			$5 00
Class 24 — Collection of 5 varieties, 3 bunches of each:			
S. D. Furminger, St. Catharines, Ontario	15 00		
C. C. Corby, Montclair, N. J		7 50	
S. J. Wells & Son, Fayetteville, N. Y			3 75

Quinces

Class 26 — 5 specimens Orange:			
White & Rice, Yorktown, N. Y	5 00		
Van Epps & Sanford, Geneva, N. Y		2 50	
Ernest C. Hinds, Phelps, N. Y			1 25
Class 27 — 5 specimens Meech:			
White & Rice, Yorktown, N. Y	5 00		
Class 28 — 5 specimens Rea:			
Ellwanger & Barry, Rochester, N. Y	5 00		
D. K. Bell, Rochester, N. Y		2 50	
Class 29 — 5 specimens Champion:			
White & Rice, Yorktown, N. Y	5 00		
Class 31 — Special amateur collection. For the best arranged and most extensive, perfect and varied exhibit of orchard products (fresh fruits) grown by exhibitor:			
Mrs. James Carver, Clifton Springs, N. Y	30 00		
Levi Timmerman, R. D. 4, Canastota, N. Y		20 00	

SECTION 4 — SINGLE PLATES

Entries, 1126. Amount awarded, $578.50.

Apples

	1st Prem.	2d Prem.	3d Prem.
Class 32 — Alexander:			
W. S. Teater, Upper Red Hook, N. Y	$10 00		
W. A. Bassett, Interlaken, N. Y		$5 00	
Edward C. Smith, Gasport, N. Y			$2 50
Class 33 — Bailey:			
F. N. Giddings, Baldwinsville, N. Y	2 00		
Class 34 — Baldwin:			
W. S. Teater, Upper Red Hook, N. Y	25 00		
G. E. Stohler, Newfane, N. Y		10 00	
W. L. Mackey, Marlboro, N. Y			5 00
Class 35 — Ben Davis:			
A. E. Jansen, New Paltz, N. Y	2 00		
J. V. Salisbury & Sons, Phelps, N. Y		1 00	
W. S. Teater, Upper Red Hook, N. Y			50
Class 36 — Bismarck:			
D. Rhind, Canandalgua, N. Y	2 00		
Grant G. Hitchings, R. D. 5, Syracuse, N. Y		1 00	
William C. Buell, Halcomb, N. Y			50
Class 37 — Black Gilliflower:			
George D. Edgerton, Rock Stream, N. Y	2 00		
Foster H. White, Seneca Falls, N. Y		1 00	
W. Palmer, Rexford Flats, N. Y			50

	1st Prem.	2d Prem.	3d Prem.
Class 38 — Bolken:			
George D. Edgerton, Rock Stream, N. Y.	$2 00		
W. A. Bassett, Interlaken, N. Y.		$1 00	
Grant G. Hitchings, R. D. 5, Syracuse, N. Y.			$0 50
Class 39 — Beitigheimer:			
E. L. Tallman, Blauvelt, N. Y.	2 00		
Ferguson Bros., Voorheesville, N. Y.		1 00	
G. E. Stohler, Newfane, N. Y.			50
Class 40 — Chenango:			
Grant G. Hitchings, R. D. 5, Syracuse, N. Y.	2 00		
E. L. Tallman, Blauvelt, N. Y.		1 00	
Class 41 — Cooper Market:			
W. W. Severn, Interlaken, N. Y.	2 00		
G. E. Stohler, Newfane, N. Y.		1 00	
F. W. Clark & Son, Wyoming, N. Y.			50
Class 43 — Cranberry Pippin:			
William J. Martin, Selkirk, N. Y.	2 00		
G. E. Stohler, Newfane, N. Y.		1 00	
Luther Collamer, Hilton, N. Y.			50
Class 45 — Detroit Red:			
A. E. Jansen, New Paltz, N. Y.	2 00		
F. H. Willis, Pulaski, N. Y.		1 00	
F. N. Giddings, Baldwinsville, N. Y.			50
Class 46 — Early Harvest:			
Grant G. Hitchings, R. D. 5, Syracuse, N. Y.	2 00		
Class 47 — Early Strawberry:			
Grant G. Hitchings, R. D. 5, Syracuse, N. Y.	2 00		
White & Rice, Yorktown, N. Y.		1 00	
Class 48 — Esopus Spitzenburg:			
J. V. Salisbury & Sons, Phelps, N. Y.	10 00		
W. S. Teater, Upper Red Hook, N. Y.		5 00	
Ferguson Bros., Voorheesville, N. Y.			2 50
Class 49 — Fallawater:			
White & Rice, Yorktown, N. Y.	2 00		
W. S. Teater, Upper Red Hook, N. Y.		1 00	
G. E. Stohler, Newfane, N. Y.			50
Class 50 — Fall Jenneting:			
Fall Brook Farm, Geneseo, N. Y.	2 00		
John G. Wells, Shortsville, N. Y.		1 00	
E. H. Anderson, Hilton, N. Y.			50
Class 51 — Fall Pippin:			
J. V. Salisbury & Sons, Phelps, N. Y.	2 00		
A. E. Jansen, New Paltz, N. Y.		1 00	
Henry D. Lewis, Annandale, N. Y.			50
Class 52 — Fameuse:			
Grant G. Hitchings, R. D. 5, Syracuse, N. Y.	10 00		
Ferguson Bros., Voorheesville, N. Y.		5 00	
William J. Martin, Selkirk, N. Y.			2 50
Class 53 — Gano:			
A. E. Jansen, New Paltz, N. Y.	2 00		
William Palmer, Rexford Flats, N. Y.		1 00	
Grant G. Hitchings, R. D. 5, Syracuse, N. Y.			50
Class 54 — Gideon:			
Grant G. Hitchings, R. D. 5, Syracuse, N. Y.	2 00		
D. D. Gordon, Rushford, N. Y.		1 00	
Raymond H. Gardier, Barker, N. Y.			50

	1st Prem.	2d Prem.	3d Prem.
Class 56 — Golden Russett:			
William A. Crandall, Kendall, N. Y.	$2 00		
C. G. & R. L. Oakes, North Rose, N. Y.		$1 00	
F. W. Clark & Son, Wyoming, N. Y.			$0 50
Class 57 — Golden Sweet:			
White & Rice, Yorktown, N. Y.	2 00		
J. V. Salisbury & Sons, Phelps, N. Y.		1 00	
Leslie Tanner, R. D. 12, Medina, N. Y.			50
Class 58 — Gravenstein:			
W. S. Teater, Upper Red Hook, N. Y.	2 00		
E. L. Tallman, Blauvelt, N. Y.		1 00	
Grant G. Hitchings, R. D. 5, Syracuse, N. Y.			50
Class 59 — Grimes:			
W. S. Teater, Upper Red Hook, N. Y.	2 00		
A. E. Jansen, New Paltz, N. Y.		1 00	
J. V. Salisbury & Sons, Phelps, N. Y.			50
Class 60 — Hendrick:			
W. A. Bassett, Interlaken, N. Y.	2 00		
Foster H. White, Seneca Falls, N. Y.		1 00	
C. G. & R. L. Oakes, North Rose, N. Y.			50
Class 61 — Hubbardston:			
E. E. Calman, Canandaigua, N. Y.	10 00		
William C. Buell, Halsom, N. Y.		5 00	
Foster H. White, Seneca Falls, N. Y.			2 50
Class 62 — Jonathan:			
W. S. Teater, Upper Red Hook, N. Y.	10 00		
W. L. Mackey, Marlboro, N. Y.		5 00	
A. E. Jansen, New Paltz, N. Y.			2 50
Class 63 — King:			
F. W. Clark & Son, Wyoming, N. Y.	15 00		
E. Emans, LaGrangeville, N. Y.		10 00	
Grant G. Hitchings, R. D. 5, Syracuse, N. Y.			5 00
Class 64 — Lady:			
G. E. Stohler, Newfane, N. Y.	2 00		
E. E. Calman, Canandaigua, N. Y.		1 00	
A. E. Curtis, Sterling Station, N. Y.			50
Class 65 — Lady Sweet:			
J. V. Salisbury & Sons, Phelps, N. Y.	2 00		
George W. Dunn, Webster, N. Y.		1 00	
Class 66 — Longfield:			
Grant G. Hitchings, R. D. 5, Syracuse, N. Y.	2 00		
W. A. Bassett, Interlaken, N. Y.		1 00	
E. Emans, LaGrangeville, N. Y.			50
Class 68 — Late Autumn Strawberry:			
Leslie Tanner, R. D. 12, Medina, N. Y.	2 00		
J. V. Salisbury & Sons, Phelps, N. Y.		1 00	
E. E. Calman, Canandaigua, N. Y.			50
Class 69 — McIntosh:			
A. E. Jansen, New Paltz, N. Y.	10 00		
W. S. Teater, Upper Red Hook, N. Y.		5 00	
W. L. Mackey, Marlboro, N. Y.			2 50
Class 70 — Maiden Blush:			
W. S. Teater, Upper Red Hook, N. Y.	2 00		
W. L. Mackey, Marlboro, N. Y.		1 00	
E. L. Tallman, Blauvelt, N. Y.			50

	1st Prem.	2d Prem.	3d Prem.
Class 72 — Mann:			
A. E. Jansen, New Paltz, N. Y.	$2 00		
E. L. Tallman, Blauvelt, N. Y.		$1 00	
W. S. Teater, Upper Red Hook, N. Y.			$0 50
Class 73 — Northwestern Greening:			
W. Palmer, Rexford Flats, N. Y.	2 00		
W. S. Teater, Upper Red Hook, N. Y.		1 00	
Class 74 — Northern Spy:			
A. E. Jansen, New Paltz, N. Y.	15 00		
R. Lee Edmunds, R. D. 9, Penn Yan, N. Y.		10 00	
Grant G. Hitchings, R. D. 5, Syracuse, N. Y.			5 00
Class 75 — Oldenburg (Duchess):			
F. W. Clark & Son, Wyoming, N. Y.	2 00		
W. S. Teater, Upper Red Hook, N. Y.		1 00	
Leslie Tanner, R. D. 12, Medina, N. Y.			50
Class 76 — Peck:			
William A. Crandall, Kendall, N. Y.	2 00		
W. A. Bassett, Interlaken, N. Y.		1 00	
W. H. Clark & Son, Warsaw, N. Y.			50
Class 77 — Pewaukee:			
J. V. Salisbury & Sons, Phelps, N. Y.	2 00		
E. L. Tallman, Blauvelt, N. Y.		1 00	
W. S. Teater, Upper Red Hook, N. Y.			50
Class 78 — Porter:			
White & Rice, Yorktown, N. Y.	2 00		
Frank E. Rupert, Seneca, N. Y.		1 00	
O. M. Lincoln, Newark, N. Y.			50
Class 79 — Pomme Gris:			
Leslie Tanner, R. D. 12, Medina, N. Y.	2 00		
Class 80 — Pound Sweet:			
E. L. Tallman, Blauvelt, N. Y.	2 00		
W. S. Teater, Upper Red Hook, N. Y.		1 00	
W. H. Clark & Son, Warsaw, N. Y.			50
Class 81 — Primate:			
C. G. & R. L. Oakes, North Rose, N. Y.	2 00		
J. V. Salisbury & Sons, Phelps, N. Y.		1 00	
W. A. Bassett, Interlaken, N. Y.			50
Class 82 — Rambo:			
W. S. Teater, Upper Red Hook, N. Y.	2 00		
Van Epps & Sanford, Geneva, N. Y.		1 00	
E. L. Tallman, Blauvelt, N. Y.			50
Class 83 — Red Astrachan:			
Grant G. Hitchings, R. D. 5, Syracuse, N. Y.	2 00		
Elmer Stearns, LaFayette, N. Y.		1 00	
J. V. Salisbury & Sons, Phelps, N. Y.			50
Class 84 — Red Canada:			
Grant G. Hitchings, R. D. 5, Syracuse, N. Y.	10 00		
Ferguson Bros., Voorheesville, N. Y.		5 00	
W. Palmer, Rexford Flats, N. Y.			2 50
Class 85 — Rhode Island (Greening):			
J. V. Salisbury & Sons, Phelps, N. Y.	25 00		
Fall Brook Farm, Genesco, N. Y.		10 00	
Foster H. White, Seneca Falls, N. Y.			5 00
Class 86 — Ribston:			
E. E. Calman, Canandaigua, N. Y.	2 00		
Luther Collamer, Hilton, N. Y.		1 00	

	1st Prem.	2d Prem.	3d Prem.
Class 87 — Rome:			
A. E. Jansen, New Paltz, N. Y.	$10 00		
W. S. Teater, Upper Red Hook, N. Y.		$5 00	
J. V. Salisbury & Sons, Phelps, N. Y.			$2 50
Class 88 — Roxbury:			
G. E. Stohler, Newfane, N. Y.	10 00		
White & Rice, Yorktown, N. Y.		5 00	
Fall Brook Farm, Geneseo, N. Y.			2 50
Class 89 — Salome:			
Frank E. Rupert, Seneca, N. Y.	2 00		
Grant G. Hitchings, R. D. 5, Syracuse, N. Y.		1 00	
O. M. Lincoln, Newark, N. Y.			50
Class 91 — Smokehouse:			
E. L. Tallman, Blauvelt, N. Y.	2 00		
A. E. Jansen, New Paltz, N. Y.		1 00	
Ferguson Bros., Voorheesville, N. Y.			50
Class 92 — Stark:			
E. E. Calman, Canandaigua, N. Y.	2 00		
Foster H. White, Seneca Falls, N. Y.		1 00	
A. E. Jansen, New Paltz, N. Y.			50
Class 93 — Stayman Winesap:			
W. A. Bassett, Interlaken, N. Y.	2 00		
W. S. Teater, Upper Red Hook, N. Y.		1 00	
Class 94 — St. Lawrence:			
Ferguson Bros., Voorheesville, N. Y.	2 00		
W. Palmer, Rexford Flats, N. Y.		1 00	
Frank E. Rupert, Seneca, N. Y.			50
Class 95 — Sutton:			
A. E. Jansen, New Paltz, N. Y.	2 00		
Grant G. Hitchings, R. D. 5, Syracuse, N. Y.		1 00	
W. S. Teater, Upper Red Hook, N. Y.			50
Class 96 — Swaar:			
Van Epps & Sanford, Geneva, N. Y.	2 00		
Ferguson Bros., Voorheesville, N. Y.		1 00	
Jay B. Oakes, Medina, N. Y.			50
Class 97 — Sweet Bough:			
J. V. Salisbury & Sons, Phelps, N. Y.	2 00		
Leslie Tanner, R. D. 12, Medina, N. Y.		1 00	
Grant G. Hitchings, R. D. 5, Syracuse, N. Y.			50
Class 98 — Tolman:			
J. V. Salisbury & Sons, Phelps, N. Y.	2 00		
Jay B. Oakes, Medina, N. Y.		1 00	
E. L. Tallman, Blauvelt, N. Y.			50
Class 99 — Twenty Ounce:			
J. V. Salisbury & Sons, Phelps, N. Y.	10 00		
Foster H. White, Seneca Falls, N. Y.		5 00	
G. E. Stohler, Newfane, N. Y.			2 50
Class 100 — Vandevere:			
A. E. Jansen, New Paltz, N. Y.	2 00		
W. L. Mackey, Marlboro, N. Y.		1 00	
W. H. Saxe, Palenville, N. Y.			50
Class 101 — Wagener:			
George T. Powell, Ghent, N. Y.	10 00		
E. L. Tallman, Blauvelt, N. Y.		5 00	
W. S. Teater, Upper Red Hook, N. Y.			2 50

	1st Prem.	2d Prem.	3d Prem.
Class 102 — Wealthy:			
Grant G. Hitchings, R. D. 5, Syracuse, N. Y.	$10 00		
W. S. Teater, Upper Red Hook, N. Y.		$5 00	
Wm. H. McClew, Newfane, N. Y.			$2 50
Class 103 — Westfield (Seek No Further):			
E. Emans, LaGrangeville, N. Y.	2 00		
J. V. Salisbury & Sons, Phelps, N. Y.		1 00	
Ferguson Bros., Voorheesville, N. Y.			50
Class 106 — Wolf River:			
W. S. Teater, Upper Red Hook, N. Y.	2 00		
E. L. Tallman, Blauvelt, N. Y.		1 00	
Grant G. Hitchings, R. D. 5, Syracuse, N. Y.			50
Class 107 — Yellow Bellflower:			
W. S. Teater, Upper Red Hook, N. Y.	2 00		
J. V. Salisbury & Sons, Phelps, N. Y.		1 00	
A. E. Jansen, New Paltz, N. Y.			50
Class 108 — Yellow Transparent:			
Delos Tenney, Hilton, N. Y.	2 00		
E. L. Tallman, Blauvelt, N. Y.		1 00	
W. L. Mackey, Marlboro, N. Y.			50
Class 109 — York Imperial:			
W. S. Teater, Upper Red Hook, N. Y.	2 00		
White & Rice, Yorktown, N. Y.		1 00	
E. E. Calman, Canandaigua, N. Y.			50
Class 110 — Yellow Newtown:			
W. S. Teater, Upper Red Hook, N. Y.	2 00		
A. E. Jansen, New Paltz, N. Y.		1 00	
Henry D. Lewis, Anandale, N. Y.			50
Class 111 — Best new hybrid, not before exhibited:			
Grant G. Hitchings, R. D. 5, Syracuse, N. Y.	2 00		
Class 112 — Best new seedling, not before exhibited:			
D. D. Gordon, Rushford, N. Y.	2 00		
M. B. Fellows & Co., Howes Cave, N. Y.		1 00	

SECTION 5 — CRAB APPLES

Six-inch plated filled.

Entries, 21. Amount awarded, $11.

	1st Prem.	2d Prem.	3d Prem.
Class 113 — Hyslop:			
Grant G. Hitchings, R. D. 5, Syracuse, N. Y.	$2 00		
E. E. Calman, Canandaigua, N. Y.		$1 00	
Mrs. W. H. Pillow, Canandaigua, N. Y.			$0 50
Class 114 — Martha:			
Mrs. W. H. Pillow, Canandaigua, N. Y.	2 00		
Class 115 — Transcendent:			
C. G. & R. L. Oaks, North Rose, N. Y.	2 00		
O. M. Lincoln, Newark, N. Y.		1 00	
Ferguson Bros., Voorheesville, N. Y.			50
Class 116 — Siberian Red:			
Ferguson Bros., Voorheesville, N. Y.	2 00		

SECTION 6 — PEARS

Five specimens of each.

Entries, 390. Amount awarded, $169.50.

	1st Prem.	2d Prem.	3d Prem.
Class 118 — Anjou:			
W. H. Saxe, Palenville, N. Y.	$5 00		
Ellwanger & Barry, Rochester, N. Y.		$2 50	
D. K. Bell, Rochester, N. Y.			$1 25

	1st Prem.	2d Prem.	3d Prem.
Class 119 — Angouleme (Duchesse):			
Samuel Fraser, Geneseo, N. Y.	$5 00		
Mrs. W. H. Pillow, Canandaigua, N. Y.		$2 50	
G. R. Schauber, Ballston Lake, N. Y.			$1 25
Class 120 — Bartlett:			
Olin V. Jolley, Sodus, N. Y.	15 00		
C. G. & R. L. Oakes, North Rose, N. Y.		10 00	
Van Epps & Sanford, Geneva, N. Y.			5 00
Class 121 — Bose:			
A. E. Jansen, New Paltz, N. Y.	10 00		
E. E. Calman, Canandaigua, N. Y.		5 00	
D. K. Bell, Rochester, N. Y.			2 50
Class 122 — Boussock:			
D. K. Bell, Rochester, N. Y.	2 00		
D. D. Gordon, Rushford, N. Y.		1 00	
F. W. Clark & Son, Wyoming, N. Y.			50
Class 123 — Clapp Favorite:			
Ellwanger & Barry, Rochester, N. Y.	2 00		
W. L. Mackey, Marlboro, N. Y.		1 00	
Delos Tenney, Hilton, N. Y.			50
Class 124 — Clairgeau:			
D. Rhind, Canandaigua, N. Y.	2 00		
F. W. Clark & Son, Wyoming, N. Y.		1 00	
Mrs. W. H. Pillow, Canandaigua, N. Y.			50
Class 125 — Columbia:			
D. K. Bell, Rochester, N. Y.	2 00		
Ellwanger & Barry, Rochester, N. Y.		1 00	
Class 126 — Congress:			
Mrs. W. H. Pillow, Canandaigua, N. Y.	2 00		
Ira Pease, Oswego, N. Y.		1 00	
D. D. Gordon, Rushford, N. Y.			50
Class 127 — Diel:			
Ellwanger & Barry, Rochester, N. Y.	2 00		
Mrs. W. H. Pillow, Canandaigua, N. Y.		1 00	
Ira Pease, Oswego, N. Y.			50
Class 128 — Dorset:			
Ellwanger & Barry, Rochester, N. Y.	2 00		
J. F. Roberts, Syracuse, N. Y.		1 00	
Class 129 — Flemish:			
Ellwanger & Barry, Rochester, N. Y.	2 00		
F. W. Clark & Son, Wyoming, N. Y.		1 00	
Elmer C. Stearns, LaFayette, N. Y.			50
Class 130 — Howell:			
Mrs. W. H. Pillow, Canandaigua, N. Y.	2 00		
Ellwanger & Barry, Rochester, N. Y.		1 00	
Frank E. Rupert, Seneca, N. Y.			50
Class 131 — Josephine de Malines:			
Mrs. W. H. Pillow, Canandaigua, N. Y.	2 00		
Ellwanger & Barry, Rochester, N. Y.		1 00	
D. K. Bell, Rochester, N. Y.			50
Class 132 — Kieffer:			
W. Palmer, Rexford Flats, N. Y.	5 00		
A. E. Jansen, New Paltz, N. Y.		2 50	
Ernest C. Hinds, Phelps, N. Y.			1 25

	1st Prem.	2d Prem.	3d Prem.
Class 133 — Lawrence:			
Ellwanger & Barry, Rochester, N. Y.	$2 00		
J. F. Roberts, Syracuse, N. Y.		$1 00	
D. K. Bell, Rochester, N. Y.			$0 50
Class 134 — Louise:			
Mrs. W. H. Pillow, Canandaigua, N. Y.	2 00		
Ellwanger & Barry, Rochester, N. Y.		1 00	
F. D. Bumpus, Victor, N. Y.			50
Class 135 — Lucrative:			
J. F. Rose, South Byron, N. Y.	2 00		
Class 136 — Reeder:			
E. E. Calman, Canandaigua, N. Y.	2 00		
Ellwanger & Barry, Rochester, N. Y.		1 00	
D. D. Gordon, Rushford, N. Y.			50
Class 137 — Seckel:			
Foster H. White, Seneca Falls, N. Y.	10 00		
Mrs. W. H. Pillow, Canandaigua, N. Y.		5 00	
Van Epps & Sanford, Geneva, N. Y.			2 50
Class 138 — Sheldon:			
D. K. Bell, Rochester, N. Y.	5 00		
Mrs. W. H. Pillow, Canandaigua, N. Y.		2 50	
E. E. Calman, Canandaigua, N. Y.			1 25
Class 139 — Tyson:			
Mrs. W. H. Pillow, Canandaigua, N. Y.	2 00		
J. F. Rose, South Byron, N. Y.		1 00	
D. K. Bell, Rochester, N. Y.			50
Class 140 — Vermont Beauty:			
Mrs. W. H. Pillow, Canandaigua, N. Y.	2 00		
Ira Pease, Oswego, N. Y.		1 00	
D. Rhind, Canandaigua, N. Y.			50
Class 141 — Washington:			
Ellwanger & Barry, Rochester, N. Y.	2 00		
Mrs. W. H. Pillow, Canandaigua, N. Y.		1 00	
E. L. Tallman, Blauvelt, N. Y.			50
Class 142 — White Doyenne:			
W. Palmer, Rushford Flats, N. Y.	2 00		
W. A. Bassett, Interlaken, N. Y.		1 00	
E. L. Tallman, Blauvelt, N. Y.			50
Class 143 — Wilder Early:			
Mrs. W. H. Pillow, Canandaigua, N. Y.	2 00		
Class 144 — Winter Nelis:			
Frank E. Rupert, Seneca, N. Y.	2 00		
Mrs. W. H. Pillow, Canandaigua, N. Y.		1 00	
Ellwanger & Barry, Rochester, N. Y.			50
Class 145 — Worden:			
Delos Tenney, Hilton, N. Y.	2 00		
Mrs. W. H. Pillow, Canandaigua, N. Y.		1 00	
Ellwanger & Barry, Rochester, N. Y.			50

SECTION 7 — PEACHES

Five specimens of each.

Entries, 188. Amount awarded, $150.50.

	1st Prem.	2d Prem.	3d Prem.
Class 146 — Belle of Georgia:			
Fall Brook Farm, Geneseo, N. Y.	$2 00		
Samuel Fraser, Geneseo, N. Y.		$1 00	

	1st Prem.	2d Prem.	3d Prem.
Class 147 — Carmen:			
W. H. Saxe, Palenville, N. Y.	$2 00		
F. H. King, Jr., Trumansburg, N. Y.		$1 00	
E. E. Calman, Canandaigua, N. Y.			80 50
Class 148 — Chairs Choice:			
White & Rice, Yorktown, N. Y.	2 00		
W. A. Bassett, Interlaken, N. Y.		1 00	
F. H. King, Jr., Trumansburg, N. Y.			50
Class 149 — Champion:			
F. H. King, Jr., Trumansburg, N. Y.	2 00		
E. E. Calman, Canandaigua, N. Y.		1 00	
Geo. R. Schauber, Ballston Lake, N. Y.			50
Class 150 — Crosby:			
W. A. Bassett, Interlaken, N. Y.	5 00		
F. G. Broadwell, Waterport, N. Y.		2 50	
W. L. Saxe, Palenville, N. Y.			1 25
Class 151 — Early Crawford:			
C. H. Crawford, Memphis, N. Y.	5 00		
Mr. & Mrs. R. H. Bowden, Clifton Springs, N. Y.		2 50	
G. E. Stohler, Newfane, N. Y.			1 25
Class 152 — Early Rivers:			
E. E. Calman, Canandaigua, N. Y.	2 00		
Class 153 — Elberta:			
Wm. Wickham, Hector, N. Y.	15 00		
White & Rice, Yorktown, N. Y.		10 00	
F. H. King, Jr., Trumansburg, N. Y.			5 00
Class 154 — Engle's Mammoth:			
E. E. Calman, Canandaigua, N. Y.	2 00		
O. M. Lincoln, Newark, N. Y.		1 00	
Class 155 — Fitzgerald:			
W. A. Bassett, Interlaken, N. Y.	2 00		
Mr. & Mrs. R. H. Bowden, Clifton Springs, N. Y.		1 00	
F. H. King, Jr., Trumansburg, N. Y.			50
Class 156 — Foster:			
O. M. Lincoln, Newark, N. Y.	2 00		
E. E. Calman, Canandaigua, N. Y.		1 00	
F. H. King, Jr., Trumansburg, N. Y.			50
Class 157 — Globe:			
E. E. Calman, Canandaigua, N. Y.	2 00		
F. H. King, Jr., Trumansburg, N. Y.		1 00	
G. E. Stohler, Newfane, N. Y.			50
Class 158 — Gold Drop:			
E. E. Calman, Canandaigua, N. Y.	2 00		
F. H. King, Jr., Trumansburg, N. Y.		1 00	
Class 159 — Greensboro:			
W. H. Saxe, Palenville, N. Y.	2 00		
E. E. Calman, Canandaigua, N. Y.		1 00	
Class 160 — Hill's Chile:			
F. H. King, Jr., Trumansburg, N. Y.	2 00		
O. M. Lincoln, Newark, N. Y.		1 00	
G. R. Schauber, Ballston Lake, N. Y.			50
Class 161 — Horton's River:			
E. E. Calman, Canandalgua, N. Y.	2 00		
F. H. King, Jr., Trumansburg, N. Y.		1 00	

	1st Prem.	2d Prem.	3d Prem.
Class 162 — Kalamazoo:			
E. E. Calman, Canandaigua, N. Y.	$2 00		
G. E. Stohler, Newfane, N. Y.		$1 00	
O. M. Lincoln, Newark, N. Y.			$0 50
Class 163 — Late Crawford:			
White & Rice, Yorktown, N. Y.	5 00		
Jay B. Oakes, Medina, N. Y.		2 50	
F. H. King, Jr., Trumansburg, N. Y.			1 25
Class 164 — Mayflower:			
E. E. Calman, Canandaigua, N. Y.	2 00		
Class 165 — Morris White:			
F. H. King, Jr., Trumansburg, N. Y.	2 00		
Ferguson Bros., Voorheesville, N. Y.		1 00	
O. M. Lincoln, Newark, N. Y.			50
Class 166 — Mountain Rose:			
G. E. Stohler, Newfane, N. Y.	2 00		
Ferguson Bros., Voorheesville, N. Y.		1 00	
E. E. Calman, Canandaigua, N. Y.			50
Class 167 — Niagara:			
G. E. Stohler, Newfane, N. Y.	5 00		
White & Rice, Yorktown, N. Y.		2 50	
M. H. McClew, Newfane, N. Y.			1 25
Class 168 — Old Mixon Free:			
W. L. Mackey, Marlboro, N. Y.	2 00		
F. H. King, Jr., Trumansburg, N. Y.		1 00	
Class 169 — Reeves Favorite:			
F. H. King, Jr., Trumansburg, N. Y.	2 00		
O. M. Lincoln, Newark, N. Y.		1 00	
E. E. Calman, Canandaigua, N. Y.			50
Class 170 — Salway:			
F. H. King, Jr., Trumansburg, N. Y.	2 00		
W. L. Mackey, Marlboro, N. Y.		1 00	
E. E. Calman, Canandaigua, N. Y.			50
Class 171 — Smock:			
F. H. King, Jr., Trumansburg, N. Y.	2 00		
E. E. Calman, Canandaigua, N. Y.		1 00	
G. E. Stohler, Newfane, N. Y.			50
Class 172 — Steven's Rare Ripe:			
W. L. Mackey, Marlboro, N. Y.	2 00		
F. H. King, Trumansburg, N. Y.		1 00	
J. R. Worden, Canandaigua, N. Y.			50
Class 173 — Stump:			
E. E. Calman, Canandaigua, N. Y.	2 00		
O. M. Lincoln, Newark, N. Y.		1 00	
Class 175 — Wager:			
E. E. Calman, Canandaigua, N. Y.	2 00		
Class 176 — Wheatland:			
E. E. Calman, Canandaigua, N. Y.	2 00		
O. M. Lincoln, Newark, N. Y.		1 00	
Class 177 — Willett:			
E. E. Calman, Canandaigua, N. Y.	2 00		
E. C. Hinds, Phelps, N. Y.		1 00	
O. M. Lincoln, Newark, N. Y.			50
Class 178 — Yellow St. John:			
E. E. Calman, Canandaigua, N. Y.	2 00		
O. M. Lincoln, Newark, N. Y.		1 00	

SECTION 8 — PLUMS

A six-inch plate filled.

Entries, 147. Amount awarded, $158.

	1st Prem.	2d Prem.	3d Prem.
Class 179 — Abundance:			
White & Rice, Yorktown, N. Y.	$3 00		
Mrs. W. H. Pillow, Canandaigua, N. Y.		$2 50	
Class 180 — Arch Duke:			
Van Epps & Sanford, Geneva, N. Y.	2 00		
Class 181 — Beauty of Naples:			
O. M. Lincoln, Newark, N. Y.	2 00		
Class 182 — Blue Damson:			
White & Rice, Yorktown, N. Y.	2 00		
Mrs. W. H. Pillow, Canandaigua, N. Y.		1 00	
O. M. Lincoln, Newark, N. Y.			$0 50
Class 183 — Bradshaw:			
D. D. Gordon, Rushford, N. Y.	10 00		
Van Epps & Sanford, Geneva, N. Y.		5 00	
Mrs. W. H. Pillow, Canandaigua, N. Y.			2 50
Class 184 — Burbank:			
L. S. Tenney, Hilton, N. Y.	10 00		
Mrs. M. H. Pillow, Canandaigua, N. Y.		5 00	
White & Rice, Yorktown, N. Y.			2 50
Class 185 — Chabot:			
O. M. Lincoln, Newark, N. Y.	2 00		
Class 186 — Coe's Golden Drop:			
Mrs. M. H. Pillow, Canandaigua, N. Y.	2 00		
Class 187 — Diamond:			
Van Epps & Sanford, Geneva, N. Y.	2 00		
Mrs. W. H. Pillow, Canandaigua, N. Y.		1 00	
D. Rhind, Canandaigua, N. Y.			50
Class 188 — Fellenburg:			
Delos Tenney, Hilton, N. Y.	2 00		
Frank H. Hale, Fayetteville, N. Y.		1 00	
White & Rice, Yorktown, N. Y.			50
Class 189 — French Damson:			
F. H. King, Jr., Trumansburg, N. Y.	2 00		
Van Epps & Sanford, Geneva, N. Y.		1 00	
Mrs. W. H. Pillow, Canandaigua, N. Y.			50
Class 190 — German Prune:			
A. E. Jansen, New Paltz, N. Y.	5 00		
Ferguson Bros., Voorheesville, N. Y.		2 50	
Olive A. Brown, Syracuse, N. Y.			1 25
Class 191 — Grand Duke:			
Ellwanger & Barry, Rochester, N. Y.	2 00		
Mrs. W. H. Pillow, Canandaigua, N. Y.		1 00	
Van Epps & Sanford, Geneva, N. Y.			50
Class 192 — Gueii:			
Mrs. W. H. Pillow, Canandaigua, N. Y.	2 00		
Van Epps & Sanford, Geneva, N. Y.		1 00	
O. M. Lincoln, Newark, N. Y.			7
Class 193 — Hudson River Purple Egg:			
Mrs. W. H. Pillow, Canandaigua, N. Y.	2 00		
O. M. Lincoln, Newark, N. Y.		1 00	
Class 194 — Imperial Gage:			
O. M. Lincoln, Newark, N. Y.	2 00		
E. E. Calman, Canandaigua, N. Y.		1 00	
Van Epps & Sanford, Geneva, N. Y.			50

	1st Prem.	2d Prem.	3d Prem.
Class 195 — Lombard:			
E. E. Calman, Canandaigua, N. Y.	$5 00		
Olive A. Brown, Syracuse, N. Y.		$2 50	
Mrs. R. G. King, LaFayette, N. Y.			$1 25
Class 196 — Monarch:			
Van Epps & Sanford, Geneva, N. Y.	2 00		
E. E. Calman, Canandaigua, N. Y.		1 00	
Mrs. W. H. Pillow, Canandaigua, N. Y.			50
Class 197 — Monroe Egg:			
O. M. Lincoln, Newark, N. Y.	2 00		
Mrs. W. H. Pillow, Canandaigua, N. Y.		1 00	
Class 198 — October Purple:			
Van Epps & Sanford, Geneva, N. Y.	2 00		
Class 199 — Pond's Seedling:			
Ellwanger & Barry, Rochester, N. Y.	2 00		
Van Epps & Sanford, Geneva, N. Y.		1 00	
Class 200 — Reine Claude:			
Van Epps & Sanford, Geneva, N. Y.	10 00		
F. H. King, Jr., Trumansburg, N. Y.		5 00	
Robert Hall, Hilton, N. Y.			2 50
Class 201 — Satsuma:			
White & Rice, Yorktown, N. Y.	2 00		
Class 202 — Shipper's Pride:			
Van Epps & Sanford, Geneva, N. Y.	2 00		
O. M. Lincoln, Newark, N. Y.		1 00	
Mrs. W. H. Pillow, Canandaigua, N. Y.			50
Class 203 — Shropshire Damson:			
Van Epps & Sanford, Geneva, N. Y.	10 00		
George D. Edgerton, Rock Stream, N. Y.		5 00	
W. W. Severn, Interlaken, N. Y.			2 50
Class 204 — Washington:			
Van Epps & Sanford, Geneva, N. Y.	2 00		
E. E. Calman, Canandaigua, N. Y.		1 00	
Delos Tenney, Hilton, N. Y.			50
Class 205 — Wickson:			
White & Rice, Yorktown, N. Y.	2 00		
E. E. Calman, Canandaigua, N. Y.		1 00	
W. L. Mackey, Marlboro, N. Y.			50
Class 206 — Yellow Egg:			
Frank H. Hale, Fayetteville, N. Y.	2 00		
Mrs. W. H. Pillow, Canandaigua, N. Y.		1 00	
Mrs. R. G. King, LaFayette, N. Y.			50

SECTION 9 — GRAPES

Three clusters each.

Entries, 186. Amount awarded, $193.75.

	1st Prem.	2d Prem.	3d Prem.
Class 207 — Agawam:			
Ellwanger & Barry, Rochester, N. Y.	$2 00		
S. J. Wells & Son, Fayetteville, N. Y.		$1 00	
Frank P. Studley, Matteawan, N. Y.			$0 50
Class 208 — August Giant:			
S. J. Wells & Son, Fayetteville, N. Y.	2 00		
Frank P. Studley, Matteawan, N. Y.		1 00	
Class 209 — Barry:			
Ellwanger & Barry, Rochester, N. Y.	2 00		
Mrs. Jas. Carver, Clifton Springs, N. Y.		1 00	

	1st Prem.	2d Prem.	3d Prem.
Class 210 — Brilliant:			
Ellwanger & Barry, Rochester, N. Y.	$2 00		
S. J. Wells & Son, Fayetteville, N. Y.		$1 00	
Frank P. Studley, Matteawan, N. Y.			$0 50
Class 211 — Brighton:			
E. H. Anderson, Hilton, N. Y.	2 00		
Mrs. Jas. Carver, Clifton Springs, N. Y.		1 00	
Mont Worden, Fayetteville, N. Y.			50
Class 212 — Campbell Early:			
I. H. Wilcox, Portland, N. Y.	2 00		
Ellwanger & Barry, Rochester, N. Y.		1 00	
Mont Worden, Fayetteville, N. Y.			50
Class 213 — Clinton:			
Delos Tenney, Hilton, N. Y.	2 00		
Ellwanger & Barry, Rochester, N. Y.		1 00	
Class 214 — Concord:			
Ellwanger & Barry, Rochester, N. Y.	10 00		
I. H. Wilcox, Portland, N. Y.		5 00	
E. H. Anderson, Hilton, N. Y.			2 50
Class 215 — Catawba:			
Delos Tenney, Hilton, N. Y.	10 00		
Ellwanger & Barry, Rochester, N. Y.		5 00	
I. H. Wilcox, Portland, N. Y.			2 50
Class 216 — Delaware:			
Mont Worden, Fayetteville, N. Y.	10 00		
S. J. Wells & Son, Fayetteville, N. Y.		5 00	
W. L. Mackey, Marlboro, N. Y.			2 50
Class 217 — Diana:			
Delos Tenney, Hilton, N. Y.	2 00		
Ellwanger & Barry, Rochester, N. Y.		1 00	
S. J. Wells & Son, Fayetteville, N. Y.			50
Class 218 — Diamond:			
Ellwanger & Barry, Rochester, N. Y.	2 00		
Mrs. Jas. Carver, Clifton Springs, N. Y.		1 00	
George R. Schauber, Ballston, N. Y.			50
Class 219 — Eaton:			
Mrs. Jas. Carver, Clifton Springs, N. Y.	2 00		
Delos Tenney, Hilton, N. Y.		1 00	
Ellwanger & Barry, Rochester, N. Y.			50
Class 220 — Elvira:			
Ellwanger & Barry, Rochester, N. Y.	2 00		
E. E. Calman, Canandaigua, N. Y.		1 00	
W. L. Mackey, Marlboro, N. Y.			50
Class 221 — Empire State:			
S. J. Wells & Son, Fayetteville, N. Y.	2 00		
Ellwanger & Barry, Rochester, N. Y.		1 00	
W. L. Mackey, Marlboro, N. Y.			50
Class 222 — Goethe:			
Ellwanger & Barry, Rochester, N. Y.	2 00		
S. J. Wells & Son, Fayetteville, N. Y.		1 00	
Frank P. Studley, Matteawan, N. Y.			50
Class 223 — Gaertner:			
S. J. Wells & Son, Fayetteville, N. Y.	2 00		
Ellwanger & Barry, Rochester, N. Y.		1 00	
Class 224 — Green Mountain:			
Delos Tenney, Hilton, N. Y.	2 00		
Mrs. Jas. Carver, Clifton Springs, N. Y.		1 00	
S. J. Wells & Son, Fayetteville, N. Y.			50

	1st Prem.	2d Prem.	3d Prem.
Class 225 — Hartford:			
Delos Tenney, Hilton, N. Y.	$2 00		
Ellwanger & Barry, Rochester, N. Y.		$1 00	
E. E. Calman, Canandaigua, N. Y.			$0 50
Class 226 — Isabella:			
Ellwanger & Barry, Rochester, N. Y.	2 00		
S. J. Wells & Son, Fayetteville, N. Y.		1 00	
E. L. G. Blessing, Slingerlands, N. Y.			50
Class 227 — Ives:			
Delos Tenney, Hilton, N. Y.	2 00		
Class 228 — Jefferson:			
Ellwanger & Barry, Rochester, N. Y.	2 00		
S. J. Wells & Son, Fayetteville, N. Y.		1 00	
Class 229 — Lady:			
S. J. Wells & Son, Fayetteville, N. Y.	2 00		
Frank P. Studley, Matteawan, N. Y.		1 00	
Class 230 — Lindley:			
S. J. Wells & Son, Fayetteville, N. Y.	2 00		
Delos Tenney, Hilton, N. Y.		1 00	
Ellwanger & Barry, Rochester, N. Y.			50
Class 231 — Lucile:			
Ellwanger & Barry, Rochester, N. Y.	2 00		
Frank P. Studley, Matteawan, N. Y.		1 00	
Class 232 — Martha:			
S. J. Wells & Son, Fayetteville, N. Y.	2 00		
Ellwanger & Barry, Rochester, N. Y.		1 00	
Class 233 — Massasoit:			
Ellwanger & Barry, Rochester, N. Y.	2 00		
S. J. Wells & Son, Fayetteville, N. Y.		1 00	
Frank P. Studley, Matteawan, N. Y.			50
Class 234 — Merrimac:			
Ellwanger & Barry, Rochester, N. Y.	2 00		
E. E. Calman, Canandaigua, N. Y.		1 00	
S. J. Wells & Son, Fayetteville, N. Y.			50
Class 235 — Moore Early:			
E. H. Anderson, Hilton, N. Y.	5 00		
Ellwanger & Barry, Rochester, N. Y.		2 50	
S. J. Wells & Son, Fayetteville, N. Y.			1 25
Class 236 — Niagara:			
E. H. Anderson, Hilton, N. Y.	10 00		
Delos Tenney, Hilton, N. Y.		5 00	
S. J. Wells & Son, Fayetteville, N. Y.			2 50
Class 237 — Pocklington:			
Ellwanger & Barry, Rochester, N. Y.	2 00		
E. L. G. Blessing, Slingerlands, N. Y.		1 00	
W. L. Mackey, Marlboro, N. Y.			50
Class 238 — Salem:			
S. J. Wells & Son, Fayetteville, N. Y.	2 00		
Frank P. Studley, Matteawan, N. Y.		1 00	
Class 239 — Vergennes:			
S. J. Wells & Son, Fayetteville, N. Y.	2 00		
Mont Worden, Fayetteville, N. Y.		1 00	
Ellwanger & Barry, Rochester, N. Y.			50
Class 240 — Wilder:			
Ellwanger & Barry, Rochester, N. Y.	2 00		
Frank P. Studley, Matteawan, N. Y.		1 00	
S. J. Wells & Son, Fayetteville, N. Y.			50

	1st Prem.	2d Prem.	3d Prem.
Class 241 — Worden:			
Mont Worden, Fayetteville, N. Y.	$10 00		
S. J. Wells & Son, Fayetteville, N. Y.		$5 00	
Ellwanger & Barry, Rochester, N. Y.			$2 50
Class 242 — Wyoming:			
E. H. Anderson, Hilton, N. Y.	2 00		
Delos Tenney, Hilton, N. Y.		1 00	
S. J. Wells & Son, Fayetteville, N. Y.			50

SECTION 10 — MISCELLANEOUS

Entries, 12. Amount awarded, $10.50.

	1st Prem.	2d Prem.	3d Prem.
Class 245 — Best plate cherries, any variety:			
Mrs. R. G. King, LaFayette, N. Y.	$2 00		
I. H. Wilcox, Portland, N. Y.		$1 00	
E. C. Stearns, LaFayette, N. Y.			$0 50
Class 246 — Best plate berries, any variety:			
E. H. Anderson, Hilton, N. Y.	2 00		
L. J. Farmer, Pulaski, N. Y.		1 00	
E. E. Calman, Canandaigua, N. Y.			50
Class 247 — Best plate currants, any variety:			
O. M. Lincoln, Newark, N. Y.	2 00		
I. H. Wilcox, Portland, N. Y.		1 00	
Levi Timmerman, R. D. 4, Canastota, N. Y.			50

SECTION 11 — NUTS

Entries, 2. Amount awarded, $17.50.

	1st Prem.	2d Prem.	3d Prem.
Class 248 — Best display of New York grown nuts (at least one quart of each variety):			
Frank E. Rupert, Seneca, N. Y.	$10 00		
Levi Timmerman, R. D. 4, Canastota, N. Y.		$7 50	

SECTION 12 — COMMERCIAL EXHIBITS

Entries, 27. Amount awarded, $220.

Apples

	1st Prem.	2d Prem.	3d Prem.
Class 249 — Best display of 3 boxes, not less than 3 varieties:			
S. E. Crowell & Son, Kent, N. Y.	$50 00		
Fall Brook Farm, Geneseo, N. Y.		$30 00	
Leslie Tanner, R. D. 12, Medina, N. Y.			$20 00
Class 250 — Best packed box Baldwin:			
J. V. Salisbury & Sons, Phelps, N. Y.	15 00		
Samuel Fraser, Geneseo, N. Y.		7 50	
Fall Brook Farm, Geneseo, N. Y.			5 00
Class 251 — Best packed box King:			
D. Rhind, Canandaigua, N. Y.	15 00		
Fall Brook Farm, Geneseo, N. Y.		7 50	
Class 252 — Best packed box Spitzenberg:			
Fall Brook Farm, Geneseo, N. Y.	15 00		

Pears

Class 253 — Best packed box of any variety:			
D. Rhind, Canandaigua, N. Y.	15 00		
Bert T. Swan, Barker, N. Y.		7 50	
Samuel Fraser, Geneseo, N. Y.			5 00

Peaches

Class 254 — Best packed crate of any variety:			
Samuel Fraser, Geneseo, N. Y.	15 00		
F. H. King, Jr., Trumansburg, N. Y.		7 50	
Fall Brook Farm, Geneseo, N. Y.			5 00

SECTION 13 — FRUIT PACKAGES

Entries, 3. Amount awarded, $22.50.

	1st Prem.	2d Prem.	3d Prem.
Class 255 — Best apple box:			
Montgomery Bros. & Co., Buffalo, N. Y.	$5 00		
Class 256 — Best collection of packages for peaches and small fruit:			
Guile & Windnagle, Penn Yan, N. Y.	10 00		
Oxford Basket & Mfg. Co., Oxford, N. Y.		$7 50	

SECTION 14 — NURSERY PLANTS

Entries, 12. Amount awarded, $132.50.

	1st Prem.	2d Prem.	3d Prem.
Class 257 — Largest and best collection of fruit trees ready to plant (leaves stripped but trees not pruned), not more than 6 trees of any fruit (standard apple, standard pear, dwarf pear, quince, peach, plum, cherry, apricot):			
Ellwanger & Barry, Rochester, N. Y.	$50 00		
Allen L. Wood, Rochester, N. Y.		$25 00	
Reilly Bros., Dansville, N. Y.			$12 50
Class 258 — Largest and best display of grape vines and bush fruit plants, not more than 12 plants of any fruit:			
Ellwanger & Barry, Rochester, N. Y.	10 00		
Allen L. Wood, Rochester, N. Y.		7 50	
Brown Bros., Rochester, N. Y.			5 00
Class 259 — Largest and best display of strawberry plants, not more than 200 plants:			
Ellwanger & Barry, Rochester, N. Y.	10 00		
Allen L. Wood, Rochester, N. Y.		7 50	
Lawrence J. Farmer, Pulaski, N. Y.			5 00

SECTION 16 — BOYS' AND GIRLS' COLLECTION

Entries, 24. Amount awarded, $54.50.

	1st Prem.	2d Prem.	3d Prem.
Class 264 — For the best arranged and most extensive, perfect and varied display of orchard products (fresh fruits) collected and exhibited by any boys' and girls' club or rural school:			
Seneca Sharp Eyes, Seneca, N. Y.	$20 00		
Class 265 — For the best display of fruit collected and exhibited by any boy or girl:			
Norman L. Onderdonk, Seneca, N. Y.	10 00		
Philip Rupert, Seneca, N. Y.		$5 00	
Mrs. Velma Wood, West Groton, N. Y.			$2 50
Class 266 — Best plate of apples:			
Philip Rupert, Seneca, N. Y.	2 00		
W. H. Clark, Warsaw, N. Y.		1 50	
Seneca Sharp Eyes, Seneca, N. Y.			1 00
Class 267 — Best plate of pears:			
Seneca Sharp Eyes, Seneca, N. Y.	2 00		
W. H. Clark, Warsaw, N. Y.		1 50	
Allen Timmerman, R. D. 4, Canastota, N. Y.			1 00
Class 268 — Best plate of peaches:			
Philip Rupert, Seneca, N. Y.	2 00		
Seneca Sharp Eyes, Seneca, N. Y.		1 50	
Class 269 — Best plate of grapes:			
Philip Rupert, Seneca, N. Y.	2 00		
Seneca Sharp Eyes, Seneca, N. Y.		1 50	
Mrs. Velma Wood, West Groton, N. Y.			1 00

DEPARTMENT I — FLOWERS

Commissioner in Charge, WILLIAM PITKIN, Rochester.
Superintendent, DAVID CAMPBELL, Syracuse.

This department has been one of the pleasantest show places and attractions of the fair, always thronged with visitors, who have been delighted with the display of the beauties of the floral world.

The present building is so unsuitable for the purpose, that it has been impossible to develop this department as rapidly as we could wish. In the new Horticultural Building, however, special arrangements will be provided for the flower department, and it is planned to offer a flower show second to none, which will be one of the greatest attractions of the fair. Hearty cooperation is already promised by prominent florists of the state, who are ready to take hold energetically and enthusiastically when the new building is completed, but whose aid it has not been possible to secure in the present inadequate and unsuitable building. The flower show in the new Horticultural Building will be the beauty spot of the fair grounds.

PREMIUMS AWARDED

Entries, 232. Amount awarded, $1,616.

SECTION 1 — PROFESSIONAL

Entries, 46. Amount awarded, $729.50.

	1st Prem.	2d Prem.	3d Prem.
Class 1 — General collection of cut flowers:			
P. R. Quinlan, Syracuse, N. Y.	$40 00		
C. Bechstedt, Oswego, N. Y.		$20 00	
Class 2 — Dahlias, collection, not less than 12 varieties, 3 blooms of each:			
J. E. Britton, Syracuse, N. Y.	10 00		
P. R. Quinlan, Syracuse, N. Y.		5 00	
Josephine Whartenly, Waterloo, N. Y.			$2 50
Class 3 — Roses, largest and best collection:			
P. R. Quinlan, Syracuse, N. Y.	10 00		
C. Bechstedt, Oswego, N. Y.		5 00	
Class 4 — Phlox, annual, best collection:			
C. Bechstedt, Oswego, N. Y.	5 00		
P. R. Quinlan, Syracuse, N. Y.		2 50	
Class 5 — Phlox, perennial, best collection:			
P. R. Quinlan, Syracuse, N. Y.	5 00		
C. Bechstedt, Oswego, N. Y.		2 50	
Class 6 — Verbenas, largest and best collection:			
P. R. Quinlan, Syracuse, N. Y.	6 00		
C. Bechstedt, Oswego, N. Y.		3 00	
Class 7 — Asters, largest and best collection, not less than 12 varieties, 10 blooms each:			
P. R. Quinlan, Syracuse, N. Y.	25 00		
C. Bechstedt, Oswego, N. Y.		12 50	
Class 8 — Celosias, best collection:			
C. Bechstedt, Oswego, N. Y.	5 00		
P. R. Quinlan, Syracuse, N. Y.		2 50	
Class 9 — Lilies, best collection:			
P. R. Quinlan, Syracuse, N. Y.	5 00		
C. Bechstedt, Oswego, N. Y.		2 50	

	1st Prem.	2d Prem.	3d Prem.
Class 10 — Stocks, ten-week, best collection:			
P. R. Quinlan, Syracuse, N. Y.	85 00		
C. Bechstedt, Oswego, N. Y.		82 50	
Class 11 — Gladiolus, largest and best collection, not less than 12 varieties, 5 of each:			
P. R. Quinlan, Syracuse, N. Y.	25 00		
C. Bechstedt, Oswego, N. Y.		12 50	
Class 12 — Gladiolus, best 12 named varieties:			
P. R. Quinlan, Syracuse, N. Y.	5 00		
C. Bechstedt, Oswego, N. Y.		2 50	
Pot Plants			
Class 13 — General collection of stove and greenhouse plants:			
P. R. Quinlan, Syracuse, N. Y.	75 00		
Class 14 — Group of palms:			
P. R. Quinlan, Syracuse, N. Y.	50 00		
Class 15 — Group of ferns:			
P. R. Quinlan, Syracuse, N. Y.	50 00		
Class 16 — Fuchias, largest and best collection:			
P. R. Quinlan, Syracuse, N. Y.	10 00		
Class 17 — Cannas, largest and best collection:			
P. R. Quinlan, Syracuse, N. Y.	20 00		
Class 18 — Zonale pelargoniums, largest and best collection:			
P. R. Quinlan, Syracuse, N. Y.	35 00		
Class 19 — Zonale pelargoniums, 12 varieties:			
P. R. Quinlan, Syracuse, N. Y.	10 00		
Class 20 — 1 zonale pelargonium, specimen:			
P. R. Quinlan, Syracuse, N. Y.	5 00		
Class 21 — Tuberous-rooted begonias, largest and best collection:			
P. R. Quinlan, Syracuse, N. Y.	30 00		
Class 22 — 1 tuberous-rooted begonia, specimen:			
P. R. Quinlan, Syracuse, N. Y.	5 00		
Class 23 — Collection of begonias, other than class 22:			
P. R. Quinlan, Syracuse, N. Y.	15 00		
Class 24 — 1 specimen stove or greenhouse plant:			
P. R. Quinlan, Syracuse, N. Y.	10 00		
Class 25 — Largest and best collection coleus:			
P. R. Quinlan, Syracuse, N. Y.	15 00		
Class 26 — Best pair hanging baskets:			
P. R. Quinlan, Syracuse, N. Y.	10 00		
Floral Designs			
Class 27 — Best display for funeral purposes:			
P. R. Quinlan, Syracuse, N. Y.	50 00		
C. Bechstedt, Oswego, N. Y.		25 00	
Class 28 — Best display, other than class 27:			
P. R. Quinlan, Syracuse, N. Y.	40 00		
C. Bechstedt, Oswego, N. Y.		20 00	
Class 29 — Best pair of bridal bouquets:			
P. R. Quinlan, Syracuse, N. Y.	8 00		

Special Prize

Class 30 — For the floral design in classes 27 and 28 in the best condition on Friday of fair week and to be awarded on that day:	1st Prem.	2d Prem.	3d Prem.
P. R. Quinlan, Syracuse, N. Y.	$25 00		

SECTION 2 — OPEN CLASS

Entries, 61. Amount awarded, $528.

Class 31 — General collection of cut flowers:			
James W. Norris, Minetto, N. Y.	$40 00		
J. Meneilly, Skaneateles, N. Y.		$20 00	
Gotlieb Finger, R. D. 1, Syracuse, N. Y.			$10 00
Class 32 — Phlox, annual, best collection:			
J. Meneilly, Skaneateles, N. Y.	5 00		
Hugh Meneilly, Syracuse, N. Y.		2 50	
William Gersbacker, No. Syracuse, N. Y.			1 25
Class 33 — Phlox, perennial, best collection:			
William Gersbacker, No. Syracuse, N. Y.	5 00		
J. Meneilly, Skaneateles, N. Y.		2 50	
Sara A. Little, Clyde, N. Y.			1 25
Class 34 — Verbenas, largest and best collection:			
J. Meneilly, Skaneateles, N. Y.	6 00		
Hugh Meneilly, Syracuse, N. Y.		3 00	
Class 35 — Asters, largest and best collection, not less than 12 varieties, 10 blooms each:			
J. W. Norris, Minetto, N. Y.	25 00		
A. D. Van Antwerp, R. D. 1, Syracuse, N. Y.		12 50	
J. Meneilly, Skaneateles, N. Y.			6 25
Class 36 — Celosias, best collection:			
J. Meneilly, Skaneateles, N. Y.	5 00		
Hugh Meneilly, Syracuse, N. Y.		2 50	
William Gersbacker, No. Syracuse, N. Y.			1 25
Class 37 — Lilies, best collection:			
J. W. Norris, Minetto, N. Y.	5 00		
Hugh Meneilly, Syracuse, N. Y.		2 50	
J. Meneilly, Skaneateles, N. Y.			1 25
Class 38 — Stocks, ten-week, best collection:			
Hugh Meneilly, Syracuse, N. Y.	3 00		
Class 39 — Gladiolus, largest and best collection, not less than 12 varieties, 5 of each:			
J. W. Norris, Minetto, N. Y.	15 00		
Mrs. Thomas Coles, Fulton, N. Y.		7 50	
Hugh Meneilly, Syracuse, N. Y.			3 75
Class 40 — Largest and best display of stove and greenhouse plants:			
Hugh Meneilly, Syracuse, N. Y.	60 00		
J. Meneilly, Skaneateles, N. Y.		30 00	
Class 41 — Group of palms:			
Hugh Meneilly, Syracuse, N. Y.	30 00		
Class 42 — Group of ferns:			
Hugh Meneilly, Syracuse, N. Y.	30 00		
J. Meneilly, Skaneateles, N. Y.		15 00	
Class 43 — Largest and best collection of fuchias:			
Mrs. Carrie Wittman, No. Syracuse, N. Y.	7 00		
Hugh Meneilly, Syracuse, N. Y.		5 00	
Class 44 — Cannas, largest and best collection:			
Hugh Meneilly, Syracuse, N. Y.	15 00		
J. Meneilly, Skaneateles, N. Y.		10 00	

	1st Prem.	2d Prem.	3d Prem.
Class 45 — Best display and collection of fancy leaved caladiums:			
Hugh Meneilly, Syracuse, N. Y.	$15 00		
J. Meneilly, Skaneateles, N. Y.		$10 00	
Class 46 — 12 zonale pelargoniums, in 12 varieties:			
Hugh Meneilly, Syracuse, N. Y.	8 00		
J. Meneilly, Skaneateles, N. Y.		5 00	
William Gersbacker, No. Syracuse, N. Y.			$3 00
Class 47 — Tuberous-rooted begonias, largest and best collection:			
Hugh Meneilly, Syracuse, N. Y.	20 00		
J. Meneilly, Skaneateles, N. Y.		10 00	
Class 48 — 1 tuberous-rooted begonia, specimen:			
Hugh Meneilly, Syracuse, N. Y.	5 00		
J. Meneilly, Skaneateles, N. Y.		3 00	
Class 49 — Collection of begonias, other than class 48:			
Hugh Meneilly, Syracuse, N. Y.	12 00		
J. Meneilly, Skaneateles, N. Y.		8 00	
Class 50 — 1 specimen stove or greenhouse plant:			
Hugh Meneilly, Syracuse, N. Y.	10 00		
J. Meneilly, Skaneateles, N. Y.		5 00	
Class 51 — Coleus, largest and best collection:			
Hugh Meneilly, Syracuse, N. Y.	12 00		
J. Meneilly, Skaneateles, N. Y.		8 00	
Class 52 — Pair hanging baskets:			
Hugh Meneilly, Syracuse, N. Y.	5 00		

SECTION 3 — AMATEURS

Entries, 125. Amount awarded, $333.50.

	1st Prem.	2d Prem.	3d Prem.
Class 53 — General collection of cut flowers:			
David Meneilly, Syracuse, N. Y.	$30 00		
Karl H. Knuth, Oswego, N. Y.		$15 00	
Mrs. Carrie Wittman, No. Syracuse, N. Y.			$7 50
Class 54 — Dahlias, best collection:			
Sara A. Little, Clyde, N. Y.	10 00		
David Meneilly, Syracuse, N. Y.		5 00	
Mrs. Carrie Wittman, No. Syracuse, N. Y.			2 50
Class 55 — Carnations, largest and best collection:			
David Meneilly, Syracuse, N. Y.	5 00		
Joseph Hullar, Syracuse, N. Y.		2 50	
Class 56 — Roses, largest and best collection:			
Jean E. Roberts, Syracuse, N. Y.	6 00		
David Meneilly, Syracuse, N. Y.		3 00	
Karl H. Knuth, Oswego, N. Y.			2 00
Class 57 — Phlox, annual, best collection:			
Mrs. Carrie Wittman, No. Syracuse, N. Y.	5 00		
David Meneilly, Syracuse, N. Y.		2 50	
Class 58 — Phlox, perennial, best collection:			
Mrs. Carrie Wittman, No. Syracuse, N. Y.	3 00		
Mrs. Thomas Coles, R. D. 9, Fulton, N. Y.		1 50	
David Meneilly, Syracuse, N. Y.			75
Class 59 — Verbenas, largest and best collection:			
David Meneilly, Syracuse, N. Y.	5 00		
Class 60 — Asters, largest and best collection:			
Mrs. Mae Dolbear, Fulton, N. Y.	10 00		
David Meneilly, Syracuse, N. Y.		5 00	
B. T. Bohannon, Minetto, N. Y.			2 50

	1st Prem.	2d Prem.	3d Prem.
Class 61 — Asters, 6 varieties, 10 blooms each:			
M. Frances Shattuck, Ba'dwinsville, N. Y.	$5 00		
Ralph L. Vogelgsang, Fulton, N. Y.		$2 50	
David Meneilly, Syracuse, N. Y.			$1 25
Class 62 — Celosis, best collection:			
Joseph Hughes, Syracuse, N. Y.	2 00		
Karl H. Knuth, Oswego, N. Y.		1 00	
Class 63 — Stocks, ten-week, best collection:			
Mrs. Carrie Wittman, No. Syracuse, N. Y.	3 00		
David Meneilly, Syracuse, N. Y.		1 50	
Class 64 — Gladiolus, largest and best collection:			
Karl H. Knuth, Oswego, N. Y.	10 00		
B. T. Bohannon, Minetto, N. Y.		5 00	
Mrs. Thomas Coles, R. D. 9, Fulton, N. Y.			2 50
Class 65 — Gladiolus best 12 varieties, 3 spikes of each:			
David Meneilly, Syracuse, N. Y.	5 00		
Karl H. Knuth, Oswego, N. Y.		2 50	
Class 66 — Zinnias, largest and best collection:			
A. D. Van Antwerp, R. D. 1, Syracuse, N. Y.	5 00		
Joseph Hughes, Syracuse, N. Y.		2 50	
B. T. Bohannon, Minetto, N. Y.			1 25
Class 67 — Geraniums, largest and best display:			
David Meneilly, Syracuse, N. Y.	2 50		
Class 68 — Poppies, best collection:			
Mrs. Carrie Wittman, No. Syracuse, N. Y.	5 00		
David Meneilly, Syracuse, N. Y.		2 50	
B. T. Bohannon, Minetto, N. Y.			1 25
Class 69 — Zinnias, best specimens:			
B. T. Bohannon, Minetto, N. Y.	3 00		
Joseph Hughes, Syracuse, N. Y.		1 50	
David Meneilly, Syracuse, N. Y.			75
Pot Plants			
Class 70 — Group of ferns:			
David Meneilly, Syracuse, N. Y.	20 00		
Joseph Hullar, Syracuse, N. Y.		10 00	
Mrs. Carrie Wittman, No. Syracuse, N. Y.			5 00
Class 71 — Cannas, largest and best collection:			
Joseph Hullar, Syracuse, N. Y.	5 00		
David Meneilly, Syracuse, N. Y.		2 50	
Mrs. Carrie Wittman, No. Syracuse, N. Y.			1 25
Class 72 — Geraniums, 6 specimens, 6 varieties:			
Joseph Hullar, Syracuse, N. Y.	5 00		
Mrs. Carrie Wittman, No. Syracuse, N. Y.		2 50	
David Meneilly, Syracuse, N. Y.			1 25
Class 73 — Geraniums, 3 specimens, 3 varieties:			
Joseph Hullar, Syracuse, N. Y.	3 00		
David Meneilly, Syracuse, N. Y.		1 50	
William Gersbacker, No. Syracuse, N. Y.			75
Class 74 — Geranium, 1 specimen:			
David Meneilly, Syracuse, N. Y.	2 00		
William Gersbacker, No. Syracuse, N. Y.		1 00	
Class 75 — Fuchias, 6 specimens, 6 varieties:			
Mrs. Carrie Wittman, No. Syracuse, N. Y.	5 00		
David Meneilly, Syracuse, N. Y.		2 50	
Class 76 — Fuchias, 2 specimens, 2 varieties:			
Mrs. Carrie Wittman, North Syracuse, N. Y.	2 00		
David Meneilly, Syracuse, N. Y.		1 00	

	1st Prem.	2d Prem.	3d Prem.
Class 77 — Fuchias, 1 specimen:			
Mrs. Carrie Wittman, No. Syracuse, N. Y.	$1 00		
David Menelly, Syracuse, N. Y.		$0 50	
Class 78 — Tuberous-rooted begonia, largest and best collection:			
Mrs. Carrie Wittman, No. Syracuse, N. Y.	10 00		
David Menelly, Syracuse, N. Y.		5 00	
Joseph Hullar, Syracuse, N. Y.			$2 50
Class 79 — Tuberous-rooted begonias, 1 specimen:			
Mrs. Carrie Wittman, No. Syracuse, N. Y.	2 00		
David Menelly, Syracuse, N. Y.		1 00	
Class 80 — Petunias, largest and best collection:			
David Menelly, Syracuse, N. Y.	10 00		
Joseph Hullar, Syracuse, N. Y.		5 00	
Mrs. Carrie Wittman, No. Syracuse, N. Y.			2 50
Class 81 — Palms, best collection:			
David Menelly, Syracuse, N. Y.	5 00		
Joseph Hullar, Syracuse, N. Y.		2 50	
Class 82 — Fig tree, best specimen:			
Mrs. Carrie Wittman, No. Syracuse, N. Y.	5 00		
William Gerslacker, No. Syracuse, N. Y.		2 50	
Class 83 — Orange tree, in fruit:			
Mrs. Carrie Wittman, No. Syracuse, N. Y.	5 00		
Karl H. Knuth, Oswego, N. Y.		2 50	
W. E. Schuelke, Clay, N. Y.			1 25
Class 84 — Asparagus sprengeri, specimen:			
David Menelly, Syracuse, N. Y.	5 00		
Joseph Hullar, Syracuse, N. Y.		2 50	
Mrs. Carrie Wittman, No. Syracuse, N. Y.			1 25

Paid $25 to Miss Carrie Wittman for 1909 premiums.

DEPARTMENT J — FARM PRODUCE

Commissioner in Charge, WILLIAM PITKIN, Rochester.
Superintendent, JOHN MCCANN, Elmira.

A special and successful effort has been made in the department to increase the interest and exhibits from the county societies and local granges, and many beautiful displays have been made by such organizations. This department receives great attention from the farmer and the market gardener, and is of the utmost educational value. It has been hampered by lack of room during the past two years, and is awaiting the completion of a new horticultural building, when it is safe to promise that still greater display will be made by the societies and granges, as well as by the individual exhibitor.

PREMIUMS AWARDED

Entries, 1,541. Amount awarded, $1,924.25

SECTION 1 — GRAIN AND SEED

Entries, 373. Amount awarded, $445.

Grown in 1910

	1st Prem.	2d Prem.	3d Prem.
Class 1 — ½ bushel standard white winter wheat:			
Levi Timmerman, R. D. 4, Canastota, N. Y.	$3 00		
M. B. Fellows & Co., Howes Cave, N. Y.		$2 00	
O. M. Lincoln, Newark, N. Y.			$1 00

	1st Prem.	2d Prem.	3d Prem.
Class 2 — ½ bushel new variety white winter wheat:			
D. E. Nichols, R. D. 2, Marcellus, N. Y.	$3 00		
E. E. Nichols, R. D. 2, Marcellus, N. Y.		$2 00	
O. M. Lincoln, Newark, N. Y.			$1 00
Class 3 — ½ bushel standard red winter wheat:			
O. M. Lincoln, Newark, N. Y.	3 00		
Mrs. R. G. King, LaFayette, N. Y.		2 00	
E. E. Nichols, R. D. 2, Marcellus, N. Y.			1 00
Class 4 — ½ bushel new variety red winter wheat:			
O. M. Lincoln, Newark, N. Y.	3 00		
Townley Produce Farm, Townley, N. J.		2 00	
S. L. Headley, Union, N. J.			1 00
Class 5 — ½ bushel white spring wheat:			
C. W. Skiff, E. Meredith, N. Y.	3 00		
M. B. Fellows & Co., Howes Cave, N. Y.		2 00	
Class 6 — ½ bushel red spring wheat:			
M. B. Fellows, Howes Cave, N. Y.	3 00		
O. M. Lincoln, Newark, N. Y.		2 00	
R. F. Seeley, Waterloo, N. Y.			1 00
Class 8 — ½ bushel rye, dark:			
S. L. Headley, Union, N. J.	3 00		
O. M. Lincoln, Newark, N. Y.		2 00	
E. E. Nichols, R. D. 2, Marcellus, N. Y.			1 00
Class 9 — ½ bushel rye, white:			
O. M. Lincoln, Newark, N. Y.	3 00		
John McCann, R. D. 1, Elmira, N. Y.		2 00	
Class 10 — ½ bushel six-rowed barley:			
S. L. Headley, Union, N. J.	3 00		
Townley Produce Farm, Townley, N. J.		2 00	
O. M. Lincoln, Newark, N. Y.			1 00
Class 11 — ½ bushel two-rowed barley:			
E. E. Nichols, Marcellus, N. Y.	3 00		
H. L. McCullock, Cicero, N. Y.		2 00	
M. B. Fellows & Co., Howes Cave, N. Y.			1 00
Class 13 — ½ bushel hulless barley:			
H. L. McCullock, Cicero, N. Y.	3 00		
M. B. Fellows & Co., Howes Cave, N. Y.		2 00	
C. W. Skiff, E. Meredith, N. Y.			1 00
Class 14 — ½ bushel heavy weight white oats:			
S. L. Headley, Union, N. J.	3 00		
Townley Produce Farm, Townley, N. J.		2 00	
C. W. Skiff, E. Meredith, N. Y.			1 00
Class 15 — ½ bushel light weight white oats:			
M. B. Fellows & Co., Howes Cave, N. Y.	3 00		
E. E. Nichols, Marcellus, N. Y.		2 00	
O. M. Lincoln, Newark, N. Y.			1 00
Class 16 — ½ bushel black or gray oats:			
S. L. Headley, Union, N. J.	3 00		
C. W. Skiff, E. Meredith, N. Y.		2 00	
M. B. Fellows & Co., Howes Cave, N. Y.			1 00
Class 17 — ½ bushel German millet:			
E. E. Nichols, R. D. 2, Marcellus, N. Y.	3 00		
H. L. McCullock, Cicero, N. Y.		2 00	
Townley Produce Farm, Townley, N. J.			1 00
Class 18 — ½ bushel pearl millet:			
D. E. Nichols, R. D. 2, Marcellus, N. Y.	3 00		
E. E. Nichols, R. D. 2, Marcellus, N. Y.		2 00	

	1st Prem.	2d Prem.	3d Prem.
Class 19 — ½ bushel Hungarian grass:			
S. L. Headley, Ulon, N. J.	$3 00		
E. E. Nichols, Marcellus, N. Y.		$2 00	
Class 20 — ½ bushel spelt:			
John J. Yelton, Onelda, N. Y.	3 00		
John J. Yelton, Onelda, N. Y.		2 00	
H. L. McCullock, Cicero, N. Y.			$1 00
Class 21 — 10 stalks corn, with ears for ensilage:			
Heart's Delight Farm, Chazy, N. Y.	3 00		
H. L. McCullock, Cicero, N. Y.		2 00	
Townley Produce Farm, Townley, N. J.			1 00
Grown in 1909			
Class 22 — ½ bushel large marrowfat beans:			
Mrs. R. G. King, LaFayette, N. Y.	3 00		
E. E. Nichols, Marcellus, N. Y.		2 00	
D. E. Nichols, R. D. 2, Marcellus, N. Y.			1 00
Class 23 — ½ bushel pea marrowfat beans:			
D. E. Nichols, R. D. 2, Marcellus, N. Y.	3 00		
E. E. Nichols, Marcellus, N. Y.		2 00	
Class 24 — ½ bushel red marrowfat beans:			
John McCann, R. D. 1, Elmira, N. Y.	3 00		
Class 25 — ½ bushel white kidney beans:			
M. B. Fellows & Co., Howes Cave, N. Y.	3 00		
E. E. Nichols, Marcellus, N. Y.		2 00	
R. F. Seeley, Waterloo, N. Y.			1 00
Class 26 — ½ bushel red kidney beans:			
John McCann, R. D. 1, Elmira, N. Y.	3 00		
R. F. Seeley, Waterloo, N. Y.		2 00	
M. B. Fellows & Co., Howes Cave, N. Y.			1 00
Class 27 — ½ bushel gold-eye beans:			
D. E. Nichols, R. D. 2, Marcellus, N. Y.	3 00		
E. E. Nichols, Marcellus, N. Y.		2 00	
John McCann, R. D. 1, Elmira, N. Y.			1 00
Class 28 — ½ bushel yellow pea beans:			
D. E. Nichols, R. D. 2, Marcellus, N. Y.	3 00		
E. E. Nichols, Marcellus, N. Y.		2 00	
Class 29 — ½ bushel black beans:			
John McCann, R. D. 1, Elmira, N. Y.	3 00		
E. E. Nichols, Marcellus, N. Y.		2 00	
Class 30 — ½ bushel bush beans:			
P. D. Maine, Canastota, N. Y.	3 00		
D. E. Nichols, R. D. 2, Marcellus, N. Y.		2 00	
Class 31 — ½ bushel Lima beans:			
D. E. Nichols, R. D. 2, Marcellus, N. Y.	3 00		
E. E. Nichols, Marcellus, N. Y.		2 00	
Class 32 — ½ bushel large field peas:			
E. E. Nichols, Marcellus, N. Y.	3 00		
D. E. Nichols, R. D. 2, Marcellus, N. Y.		2 00	
M. B. Fellows & Co., Howes Cave, N. Y.			1 00
Class 33 — ½ bushel small field peas:			
C. W. Skiff, E. Meredith, N. Y.	3 00		
D. E. Nichols, R. D. 2, Marcellus, N. Y.		2 00	
E. E. Nichols, Marcellus, N. Y.			1 00

	1st Prem.	2d Prem.	3d Prem.
Class 34 — ½ bushel Japanese buckwheat:			
W. A. Shafer, Oneonta, N. Y.	$3 00		
O. M. Lincoln, Newark, N. J.		$2 00	
Mrs. R. G. King, LaFayette, N. Y.			$1 00
Class 35 — ½ bushel gray or silver buckwheat:			
O. M. Lincoln, Newark, N. J.	3 00		
C. W. Skiff, E. Meredith, N. Y.		2 00	
S. L. Headley, Union, N. J.			1 00
Class 36 — ½ bushel red clover:			
D. E. Nichols, R. D. 2, Marcellus, N. Y.	3 00		
E. E. Nichols, Marcellus, N. Y.		2 00	
M. B. Fellows & Co., Howes Cave, N. Y.			1 00
Class 37 — ½ bushel alsike clover:			
D. E. Nichols, R. D. 2, Marcellus, N. Y.	3 00		
E. E. Nichols, Marcellus, N. Y.		2 00	
Class 38 — ½ bushel crimson clover:			
R. F. Seeley, Waterloo, N. Y.	3 00		
E. E. Nichols, Marcellus, N. Y.		2 00	
D. E. Nichols, R. D. 2, Marcellus, N. Y.			1 00
Class 39 — ½ bushel alfalfa clover:			
E. E. Nichols, Marcellus, N. Y.	3 00		
D. E. Nichols, R. D. 2, Marcellus, N. Y.		2 00	
R. F. Seeley, Waterloo, N. Y.			1 00
Class 40 — ½ bushel timothy seed:			
E. E. Nichols, Marcellus, N. Y.	3 00		
M. B. Fellows & Co., Howes Cave, N. Y.		2 00	
S. L. Headley, Union, N. J.			1 00
Class 41 — ½ bushel flax seed:			
Mrs. R. G. King, LaFayette, N. Y.	3 00		
E. E. Nichols, Marcellus, N. Y.		2 00	
M. B. Fellows & Co., Howes Cave, N. Y.			1 00
Class 42 — ½ bushel amber cane seed:			
C. A. Hadden, Port Byron, N. Y.	3 00		
H. L. McCullock, Cicero, N. Y.		2 00	
H. L. McCullock, Cicero, N. Y.			1 00
Class 43 — ½ bushel white flint corn, shelled, eight-rowed:			
D. E. Nichols, R. D. 2, Marcellus, N. Y.	3 00		
M. B. Fellows & Co., Howes Cave, N. Y.		2 00	
E. E. Nichols, Marcellus, N. Y.			1 00
Class 44 — ½ bushel white flint corn, shelled, twelve-rowed:			
S. L. Headley, Union, N. J.	3 00		
D. E. Nichols, R. D. 2, Marcellus, N. Y.		2 00	
E. E. Nichols, Marcellus, N. Y.			1 00
Class 45 — ½ bushel yellow flint corn, eight-rowed, shelled:			
M. B. Fellows & Co., Howes Cave, N. Y.	3 00		
P. D. Maine, Canastota, N. Y.		2 00	
H. L. McCullock, Cicero, N. Y.			1 00
Class 46 — ½ bushel yellow flint corn, twelve-rowed, shelled:			
E. E. Nichols, Marcellus, N. Y.	3 00		
D. E. Nichols, R. D. 2, Marcellus, N. Y.		2 00	
S. L. Headley, Union, N. J.			1 00

	1st Prem.	2d Prem.	3d Prem.
Class 47 — ½ bushel red flint corn, shelled:			
P. D. Maine, Canastota, N. Y.	$3 00		
Levi Timmerman, R. D. 4, Canastota, N. Y.		$2 00	
Townley Produce Farm, Townley, N. J.			$1 00
Class 48 — ½ bushel white dent corn, shelled:			
H. L. McCullock, Cicero, N. Y.	3 00		
H. L. McCullock, Cicero, N. Y.		2 00	
S. L. Headley, Union, N. J.			1 00
Class 49 — ½ bushel yellow dent corn, shelled:			
D. E. Nichols, R. D. 2, Marcellus, N. Y.	3 00		
E. E. Nichols, Marcellus, N. Y.		2 00	
Townley Produce Farm, Townley, N. J.			1 00
Class 50 — ½ bushel red dent corn, shelled:			
Townley Produce Farm, Townley, N. J.	3 00		
S. L. Headley, Union, N. J.		2 00	
H. L. McCullock, Cicero, N. Y.			1 00
Class 51 — ½ bushel black sweet corn, shelled:			
D. E. Nichols, R. D. 2, Marcellus, N. Y.	3 00		
E. E. Nichols, Marcellus, N. Y.		2 00	
Class 52 — ½ bushel white rice pop corn, shelled:			
W. A. Shafer, Oneonta, N. Y.	3 00		
D. E. Nichols, R. D. 2, Marcellus, N. Y.		2 00	
M. B. Fellows & Co., Howes Cave, N. Y.			1 00
Class 53 — ½ bushel red rice pop corn, shelled:			
Mrs. R. G. King, LaFayette, N. Y.	3 00		
M. B. Fellows & Co., Howes Cave, N. Y.		2 00	
E. E. Nichols, Marcellus, N. Y.			1 00
Class 54 — ½ bushel blue rice pop corn, shelled:			
Mrs. R. G. King, LaFayette, N. Y.	3 00		
D. E. Nichols, R. D. 2, Marcellus, N. Y.		2 00	
E. E. Nichols, Marcellus, N. Y.			1 00
Class 55 — ½ bushel Queens golden pop corn, shelled:			
H. L. McCullock, Cicero, N. Y.	3 00		
M. B. Fellows & Co., Howes Cave, N. Y.		2 00	
John McCann, R. D. 1, Elmira, N. Y.			1 00
Class 56 — ½ bushel white cap yellow dent corn, shelled:			
R. F. Seeley, Waterloo, N. Y.	3 00		
O. M. Lincoln, Newark, N. J.		2 00	
H. L. McCullock, Cicero, N. Y.			1 00
Class 57 — ½ bushel variegated dent corn:			
H. L. McCullock, Cicero, N. Y.	3 00		
H. L. McCullock, Cicero, N. Y.		2 00	
John McCann, R. D. 1, Elmira, N. Y.			1 00
Class 58 — ½ bushel early sweet corn:			
C. A. Hadden, Port Byron, N. Y.	3 00		
D. E. Nichols, R. D. 2, Marcellus, N. Y.		2 00	
E. E. Nichols, Marcellus, N. Y.			1 00
Class 59 — ½ bushel late sweet corn:			
H. L. McCullock, Cicero, N. Y.	3 00		
D. E. Nichols, R. D. 2, Marcellus, N. Y.		2 00	
E. E. Nichols, Marcellus, N. Y.			1 00
Grown in 1910			
Class 60 — 12 ears yellow flint corn, eight-rowed:			
W. L. Mackey, Marlboro, N. Y.	3 00		
E. E. Nichols, Marcellus, N. Y.		2 00	
Heart's Delight Farm, Chazy, N. Y.			1 00

	1st Prem.	2d Prem.	3d Prem.
Class 61 — 12 ears yellow flint corn, twelve-rowed:			
E. E. Nichols, Marcellus, N. Y.	$3 00		
D. E. Nichols, R. D. 2, Marcellus, N. Y.		$2 00	
H. L. McCullock, Cicero, N. Y.			$1 00
Class 62 — 12 ears red flint corn:			
P. D. Maine, Canastota, N. Y.	3 00		
E. E. Nichols, Marcellus, N. Y.		2 00	
Class 63 — 12 ears red blazed yellow corn:			
P. D. Maine, Canastota, N. Y.	3 00		
H. L. McCullock, Cicero, N. Y.		2 00	
H. L. McCullock, Cicero, N. Y.			1 00
Class 64 — 12 ears red blazed white corn:			
H. L. McCullock, Cicero, N. Y.	3 00		
Class 65 — 12 ears white flint corn, eight-rowed:			
D. E. Nichols, R. D. 2, Marcellus, N. Y.	3 00		
E. E. Nichols, Marcellus, N. Y.		2 00	
W. L. Mackey, Marlboro, N. Y.			1 00
Class 66 — 12 ears white flint corn, twelve-rowed:			
H. L. McCullock, Cicero, N. Y.	3 00		
Townley Produce Farm, Townley, N. J.		2 00	
E. E. Nichols, Marcellus, N. Y.			1 00
Class 67 — 12 ears white dent corn:			
H. L. McCullock, Cicero, N. Y.	3 00		
E. E. Nichols, Marcellus, N. Y.		2 00	
Townley Produce Farm, Townley, N. J.			1 00
Class 68 — 12 ears yellow dent corn:			
A. S. Davis, Chili Station, N. Y.	3 00		
D. E. Nichols, R. D. 2, Marcellus, N. Y.		2 00	
E. E. Nichols, Marcellus, N. Y.			1 00
Class 69 — 12 ears white cap yellow dent corn:			
D. E. Nichols, R. D. 2, Marcellus, N. Y.	3 00		
Class 70 — 12 ears red dent corn:			
H. L. McCullock, Cicero, N. Y.	3 00		
Class 71 — 12 ears variegated dent corn:			
H. L. McCullock, Cicero, N. Y.	3 00		
John McCann, R. D. 1, Elmira, N. Y.		2 00	
Class 72 — 12 ears large ensilage dent corn:			
C. A. Hadden, Port Byron, N. Y.	3 00		
D. E. Nichols, R. D. 2, Marcellus, N. Y.		2 00	
E. E. Nichols, Marcellus, N. Y.			1 00
Class 73 — 12 ears white rice pop corn:			
E. E. Nichols, Marcellus, N. Y.	3 00		
A. D. Van Antwerp, R. D. 2, Syracuse, N. Y.		2 00	
D. E. Nichols, R. D. 2, Marcellus, N. Y.			1 00
Class 74 — 12 ears red rice pop corn:			
W. L. Mackey, Marlboro, N. Y.	3 00		
E. E. Nichols, Marcellus, N. Y.		2 00	
D. E. Nichols, R. D. 2, Marcellus, N. Y.			1 00
Class 75 — 12 ears Queen; golden pop corn:			
H. L. McCullock, Cicero, N. Y.	3 00		
W. L. Mackey, Marlboro, N. Y.		2 00	
John McCann, R. D. 1, Elmira, N. Y.			1 00
Class 76 — 12 ears white pearl pop corn:			
W. L. Mackey, Marlboro, N. Y.	3 00		
H. L. McCullock, Cicero, N. Y.		2 00	
Townley Produce Farm, Townley, N. J.			1 00

	1st Prem.	2d Prem.	3d Prem.
Class 77 — 12 ears blue pop corn:			
A. D. Van Antwerp, R. D. 1, Syracuse, N. Y.	$3 00		
C. H. Crawford, Memphis, N. Y.		$2 00	
H. L. McCullock, Cicero, N. Y.			$1 00
Class 78 — 12 ears Tom Thumb pop corn:			
H. L. McCullock, Cicero, N. Y.	3 00		
P. D. Maine, Canastota, N. Y.		2 00	
W. L. Mackey, Marlboro, N. Y.			1 00
Class 79 — 12 ears yellow rice pop corn:			
W. L. Mackey, Marlboro, N. Y.	3 00		
Class 80 — 12 heads amber sugar cane:			
C. A. Hadden, Port Byron, N. Y.	3 00		
P. D. Maine, Canastota, N. Y.		2 00	
J. E. Murphy, Canastota, N. Y.			1 00
Class 81 — Best exhibition of ears of corn, 5 ears of each:			
E. E. Nichols, Marcellus, N. Y.	3 00		
D. E. Nichols, R. D. 2, Marcellus, N. Y.		2 00	

SECTION 2 — SOCIETY COLLECTION OF VEGETABLES

Entries, 2. Amount awarded, $150.

Class 82 — Largest and best collection of vegetables grown in any county in the state of New York, collected and exhibited by any society or organization in that county:	1st Prem.	2d Prem.	3d Prem.
Irondequoit Grange, Irondequoit, N. Y.	$100 00		
Lower Oswego Falls Grange, Fulton, N. Y.		$50 00	

SECTION 3 — VEGETABLES

Entries, 825. Amount awarded, $676.75.

	1st Prem.	2d Prem.	3d Prem.
Class 83 — 5 varieties celery, 2 roots each:			
Jas. E. Cole, R. D. 2, Fulton, N. Y.	$4 00		
H. L. McCullock, Cicero, N. Y.		$2 00	
W. L. Mackey, Marlboro, N. Y.			$1 00
Class 84 — 5 varieties cabbage, 1 head each:			
H. L. McCullock, Cicero, N. Y.	4 00		
Fred Coe, R. D. 6, Fulton, N. Y.		2 00	
Jas. E. Cole, R. D. 2, Fulton, N. Y.			1 00
Class 85 — 5 varieties lettuce, 2 heads each:			
Jas. E. Cole, R. D. 2, Fulton, N. Y.	4 00		
P. D. Maine, Canastota, N. Y.		2 00	
H. L. McCullock, Cicero, N. Y.			1 00
Class 86 — 5 varieties turnips, 3 each:			
F. G. Vogelgsang, Fulton, N. Y.	4 00		
Jas. E. Cole, R. D. 2, Fulton, N. Y.		2 00	
Class 87 — 5 varieties beets, 3 each:			
S. D. Furminger, St. Catharines, Ontario	4 00		
W. L. Mackey, Marlboro, N. Y.		2 00	
F. G. Vogelgsang, Fulton, N. Y.			1 00
Class 88 — 5 varieties mangolds, 1 each:			
P. D. Maine, Canastota, N. Y.	4 00		
J. E. Murphy, Canastota, N. Y.		2 00	
S. D. Furminger, St. Catharines, Ontario			1 00
Class 89 — 5 varieties carrots, 3 each:			
P. D. Maine, Canastota, N. Y.	4 00		
F. G. Vogelgsang, Fulton, N. Y.		2 00	
James E. Cole, R. D. 2, Fulton, N. Y.			1 00

	1st Prem.	2d Prem.	3d Prem.
Class 90 — 5 varieties radishes (summer), 3 each:			
H. L. McCullock, Cicero, N. Y.	$4 00		
J. E. Murphy, Canastota, N. Y.		$2 00	
J. E. Murphy, Canastota, N. Y.			$1 00
Class 91 — 5 varieties radishes (winter) 3 each:			
James E. Cole, R. D. 2, Fulton, N. Y.	4 00		
H. L. McCullock, Cicero, N. Y.		2 00	
Class 92 — 5 varieties onions, 5 each:			
S. D. Furminger, St. Catharines, Ontario	4 00		
F. G. Vogelgsang, Fulton, N. Y.		2 00	
James E. Cole, R. D. 2, Fulton, N. Y.			1 00
Class 93 — 5 varieties musk melons, 2 each:			
H. L. McCullock, Cicero, N. Y.	4 00		
Fred Coe, Fulton, N. Y.		2 00	
Class 95 — 5 varieties squashes (winter), 1 each:			
E. L. Tallman, Blauvelt, N. Y.	4 00		
F. G. Vogelgsang, Fulton, N. Y.		2 00	
H. L. McCullock, Cicero, N. Y.			1 00
Class 96 — 5 varieties squashes (summer), 1 each:			
H. L. McCullock, Cicero, N. Y.	4 00		
James E. Cole, R. D. 2, Fulton, N. Y.		2 00	
F. G. Vogelgsang, Fulton, N. Y.			1 00
Class 97 — 5 red tomatoes:			
H. L. McCullock, Cicero, N. Y.	2 00		
James E. Cole, R. D. 2, Fulton, N. Y.		1 00	
S. D. Furminger, St. Catharines, Ontario			50
Class 98 — 5 terra-cotta tomatoes:			
J. E. Murphy, Canastota, N. Y.	2 00		
James E. Cole, R. D. 2, Fulton, N. Y.		1 00	
Class 99 — 5 yellow tomatoes:			
J. E. Murphy, Canastota, N. Y.	2 00		
Fred Coe, Fulton, N. Y.		1 00	
James E. Cole, R. D. 2, Fulton, N. Y.			50
Class 100 — 5 purple tomatoes:			
Charles Swaffer, East Onondaga, N. Y.	2 00		
James E. Cole, R. D. 2, Fulton, N. Y.		1 00	
E. L. Tallman, Blauvelt, N. Y.			50
Class 101 — 5 nest egg gourds:			
Mrs. R. G. King, LaFayette, N. Y.	2 00		
J. E. Murphy, Canastota, N. Y.		1 00	
James E. Cole, R. D. 2, Fulton, N. Y.			50
Class 102 — 6 garden beets, round:			
J. E. Murphy, Canastota, N. Y.	2 00		
Charles Swaffer, East Onondaga, N. Y.		1 00	
P. D. Maine, Canastota, N. Y.			50
Class 103 — 6 garden beets, long:			
S. D. Furminger, St. Catharines, Ontario	2 00		
W. A. Shafer, Oneonta, N. Y.		1 00	
J. E. Murphy, Canastota, N. Y.			50
Class 104 — 6 garden beets, flat:			
S. D. Furminger, St. Catharines, Ontario	2 00		
J. E. Murphy, Canastota, N. Y.		1 00	
E. L. Tallman, Blauvelt, N. Y.			50
Class 105 — 6 sugar beets:			
H. L. McCullock, Cicero, N. Y.	2 00		
P. D. Maine, Canastota, N. Y.		1 00	
J. E. Murphy, Canastota, N. Y.			50

	1st Prem.	2d Prem.	3d Prem.
Class 106 — 2 quarts golden cluster wax beans, pod:			
Charles Swaffer, East Onondaga, N. Y.	$2 00		
C. R. Manrow, Auburn, N. Y.		$1 00	
Sebastian Schmid, Syracuse, N. Y.			$0 50
Class 107 — 2 quarts golden carmine beans, pod:			
H. L. McCullock, Cicero, N. Y.	2 00		
J. E. Murphy, Canastota, N. Y.		1 00	
P. D. Maine, Canastota, N. Y.			50
Class 108 — 2 quarts lima beans, pod:			
S. L. Headley, Union, N. J.	2 00		
James E. Cole, R. D. 2, Fulton, N. Y.		1 00	
Townley Produce Farm, Townley, N. J.			50
Class 109 — 6 stalks celery, white plume:			
James E. Cole, R. D. No. 2, Fulton, N. Y.	2 00		
S. D. Furminger, St. Catharines, Ontario		1 00	
Class 110 — 6 stalks celery, pink:			
James E. Cole, R. D. 2, Fulton, N. Y.	2 00		
E. L. Tallman, Blauvelt, N. Y.		1 00	
Class 111 — 6 stalks celery, golden heart:			
James E. Cole, R. D. 2, Fulton, N. Y.	2 00		
E. L. Tallman, Blauvelt, N. Y.		1 00	
Class 112 — 6 stalks celery, turnip-rooted:			
J. E. Murphy, Canastota, N. Y.	2 00		
P. D. Maine, Canastota, N. Y.		1 00	
Class 113 — 3 white cabbages, conical:			
P. D. Maine, Canastota, N. Y.	2 00		
Fred Coe, Fulton, N. Y.		1 00	
H. L. McCullock, Cicero, N. Y.			50
Class 114 — 3 white cabbages, round:			
H. L. McCullock, Cicero, N. Y.	2 00		
J. E. Murphy, Canastota, N. Y.		1 00	
James E. Cole, R. D. 2, Fulton, N. Y.			50
Class 115 — 3 white cabbages, flat:			
H. L. McCullock, Cicero, N. Y.	2 00		
Fred Coe, Fulton, N. Y.		1 00	
F. G. Vogelgsang, Fulton, N. Y.			50
Class 116 — 3 white cabbages, Savoy:			
H. L. McCullock, Cicero, N. Y.	2 00		
J. E. Murphy, Canastota, N. Y.		1 00	
F. G. Vogelgsang, Fulton, N. Y.			50
Class 117 — 3 red cabbages:			
H. L. McCullock, Cicero, N. Y.	2 00		
S. D. Furminger, St. Catharines, Ontario		1 00	
James E. Cole, R. D. 2, Fulton, N. Y.			50
Class 118 — 6 cauliflowers.			
C. R. Manrow, Auburn, N. Y.	2 00		
Class 119 — 6 orange carrots, long:			
J. E. Murphy, Canastota, N. Y.	2 00		
S. D. Furminger, St. Catharines, Ontario		1 00	
Mrs. R. King, LaFayette, N. Y.			50
Class 120 — 6 orange carrots, half long:			
P. D. Maine, Canastota, N. Y.	2 00		
Mrs. R. G. King, LaFayette, N. Y.		1 00	
James E. Cole, R. D. 2, Fulton, N. Y.			50

	1st Prem.	2d Prem.	3d Prem.
Class 121 — 6 orange carrots, short:			
S. D. Furminger, St. Catharines, Ontario	$2 00		
Mrs. Grace A. McCullock, Cicero, N. Y.		$1 00	
F. C. Vogelgsang, Fulton, N. Y.			$0 50
Class 122 — 6 white carrots, long:			
J. E. Murphy, Canastota, N. Y.	2 00		
Mrs. R. G. King, LaFayette, N. Y.		1 00	
James E. Cole, R. D. 2, Fulton, N. Y.			50
Class 123 — 6 white carrots, half long:			
P. D. Maine, Canastota, N. Y.	2 00		
S. D. Furminger, St. Catharines, Ontario		1 00	
Mrs. R. G. King, LaFayette, N. Y.			50
Class 124 — 6 white seed cucumbers:			
J. E. Murphy, Canastota, N. Y.	2 00		
Class 125 — 6 white seed cucumbers, short:			
Mrs. R. G. King, LaFayette, N. Y.	2 00		
Wallace Wood, Groton, N. Y.		1 00	
J. E. Murphy, Canastota, N. Y.			50
Class 126 — 6 yellow seed cucumbers:			
Mrs. R. G. King, LaFayette, N. Y.	2 00		
Mrs. Grace A. McCullock, Cicero, N. Y.		1 00	
F. G. Vogelgsang, Fulton, N. Y.			50
Class 127 — 6 yellow seed cucumbers, short:			
Mrs. Grace A. McCullock, Cicero, N. Y.	2 00		
F. G. Vogelgsang, Fulton N. Y.		1 00	
Wallace Wood, Groton, N. Y.			50
Class 128 — 6 green cucumbers, long:			
Sebastian Schmid, Syracuse, N. Y.	2 00		
C. R. Manrow, Auburn, N. Y.		1 00	
James E. Cole, R. D. 2, Fulton, N. Y.			50
Class 129 — 6 green cucumbers, short:			
F. G. Vogelgsang, Fulton, N. Y.	2 00		
E. L. Tallman, Blauvelt, N. Y.		1 00	
Mrs. Grace A. McCullock, Cicero, N. Y.			50
Class 130 — 6 lemon cucumbers:			
J. E. Murphy, Canastota, N. Y.	2 00		
F. G. Vogelgsang, Fulton, N. Y.		1 00	
Mrs. R. G. King, LaFayette, N. Y.			50
Class 132 — 6 purple egg plants:			
S. D. Furminger, St. Catharines, Ontario	2 00		
James E. Cole, R. D. 2, Fulton, N. Y.		1 00	
Class 133 — 6 heads endive:			
James E. Cole, R. D. 2, Fulton, N. Y.	2 00		
P. D. Maine, Canastota, N. Y.		1 00	
Wallace E. Wood, Groton, N. Y.			50
Class 134 — 6 cardoon:			
J. E. Murphy, Canastota, N. Y.	2 00		
James Cole, R. D. 2, Fulton, N. Y.		1 00	
W. A. Shafer, Oneonta, N. Y.			50
Class 135 — 6 fennel:			
Mrs. Grace A. McCullock, Cicero, N. Y.	2 00		
James E. Cole, R. D. 2, Fulton, N. Y.		1 00	
J. E. Murphy, Canastota, N. Y.			50
Class 136 — 6 Scolymus:			
J. E. Murphy, Canastota, N. Y.	2 00		
P. D. Maine, Canastota, N. Y.		1 00	
James E. Cole, R. D. 2, Fulton, N. Y.			50

	1st Prem.	2d Prem.	3d Prem.
Class 137 — Braid of 25 garlic bulbs:			
P. D. Maine, Canastota, N. Y.	$2 00		
Matty B. Nutting, Syracuse, N. Y.		$1 00	
J. E. Murphy, Canastota, N. Y.			$0 50
Class 138 — 6 kohl rabi, red:			
P. D. Maine, Canastota, N. Y.	2 00		
James E. Cole, R. D. 2, Fulton, N. Y.		1 00	
Fred Coe, Fulton, N. Y.			50
Class 139 — 6 kohl rabi, white:			
P. D. Maine, Canastota, N. Y.	2 00		
W. L. Mackey, Marlboro, N. Y.		1 00	
Fred Coe, Fulton, N. Y.			50
Class 140 — 6 heads cos lettuce:			
J. E. Murphy, Canastota, N. Y.	2 00		
Mrs. Grace A. McCullock, Cicero, N. Y.		1 00	
P. D. Maine, Canastota, N. Y.			50
Class 141 — 6 heads curled leaf lettuce:			
E. L. Tallman, Blauvelt, N. Y.	2 00		
P. D. Maine, Canastota, N. Y.		1 00	
Mrs. Grace A. McCullock, Cicero, N. Y.			50
Class 142 — 6 heads brown lettuce:			
J. E. Murphy, Canastota, N. Y.	2 00		
E. L. Tallman, Blauvelt, N. Y.		1 00	
Mrs. Grace A. McCullock, Cicero, N. Y.			50
Class 143 — 6 heads cabbage lettuce:			
R. L. Vogelgsang, R. D. 6, Fulton, N. Y.	2 00		
J. E. Murphy, Canastota, N. Y.		1 00	
E. L. Tallman, Blauvelt, N. Y.			50
Class 144 — 6 nutmeg muskmelons, yellow flesh:			
Charles Swaffer, E. Onondaga, N. Y.	2 00		
Class 146 — 6 cantaloupe muskmelons, yellow flesh:			
C. R. Manrow, Auburn, N. Y.	2 00		
Wallace Wood, Groton, N. Y.		1 00	
Class 147 — 6 cantaloupe muskmelons, green flesh:			
Charles Swaffer, E. Onondaga, N. Y.	2 00		
Wallace Wood, Groton, N. Y.		1 00	
Class 149 — 3 watermelons:			
Mrs. Grace A. McCullock, Cicero, N. Y.	2 00		
E. L. Tallman, Blauvelt, N. Y.		1 00	
Class 150 — 3 red globe mangolds:			
Mrs. Grace A. McCullock, Cicero, N. Y.	2 00		
Fred Coe, Fulton, N. Y.		1 00	
Class 151 — 3 yellow globe mangolds:			
F. G. Vogelgsang, Fulton, N. Y.	2 00		
P. D. Maine, Canastota, N. Y.		1 00	
Fred Coe, Fulton, N. Y.			50
Class 152 — 3 long red mangolds:			
J. E. Murphy, Canastota, N. Y.	2 00		
S. D. Furminger, St. Catharines, Ontario		1 00	
F. G. Vogelgsang, Fulton, N. Y.			50
Class 153 — 12 red onions, round:			
R. L. Vogelgsang, R. D. 6, Fulton, N. Y.	2 00		
Mrs. Grace A. McCullock, Cicero, N. Y.		1 00	
James E. Cole, R. D. 2, Fulton, N. Y.			50

	1st Prem.	2d Prem.	3d Prem.
Class 154 — 12 red onions, flat:			
James E. Cole, R. D. 2, Fulton, N. Y.	$2 00		
S. D. Furminger, St. Catharines, Ontario		$1 00	
S. L. Headley, Union, N. J.			$0 50
Class 155 — 12 yellow onions, round:			
Mrs. Grace A. McCullock, Cicero, N. Y.	2 00		
F. G. Vogelgsang, Fulton, N. Y.		1 00	
S. L. Headley, Union, N. J.			50
Class 156 — 12 yellow onions, flat:			
S. D. Furminger, St. Catharines, Ontario	2 00		
F. G. Vogelgsang, Fulton, N. Y.		1 00	
R. L. Vogelgsang, Fulton, N. Y.			50
Class 157 — 12 white onions, round:			
James E. Cole, R. D. 2, Fulton, N. Y.	2 00		
S. D. Furminger, St. Catharines, Ontario		1 00	
S. L. Headley, Union, N. J.			50
Class 158 — 12 white onions, flat:			
S. D. Furminger, St. Catharines, Ontario	2 00		
Wallace Wood, Groton, N. Y.		1 00	
James E. Cole, R. D. 2, Fulton, N. Y.			50
Class 159 — 6 heads parsley:			
J. E. Murphy, Canastota, N. Y.	2 00		
P. D. Maine, Canastota, N. Y.		1 00	
S. D. Furminger, St. Catharines, Ontario			50
Class 160 — 3 crook-neck pumpkins:			
F. G. Vogelgsang, Fulton, N. Y.	2 00		
R. L. Vogelgsang, Fulton, N. Y.		1 00	
H. L. McCullock, Cicero, N. Y.			50
Class 161 — 3 sweet pie pumpkins:			
H. L. McCullock, Cicero, N. Y.	2 00		
Fred Coe, Fulton, N. Y.		1 00	
F. G. Vogelgsang, Fulton, N. Y.			50
Class 162 — 3 field pumpkins, red:			
F. G. Vogelgsang, Fulton, N. Y.	2 00		
James E. Cole, R. D. 2, Fulton, N. Y.		1 00	
H. L. McCullock, Cicero, N. Y.			50
Class 163 — 6 parsnips, long:			
Charles Swaffer, E. Onondaga, N. Y.	2 00		
J. E. Murphy, Canastota, N. Y.		1 00	
E. L. Tallman, Blauvelt, N. Y.			50
Class 164 — 6 parsnips, half long:			
P. D. Maine, Canastota, N. Y.	2 00		
J. E. Murphy, Canastota, N. Y.		1 00	
Class 165 — 6 parsnips, short:			
P. D. Maine, Canastota, N. Y.	2 00		
E. L. Tallman, Blauvelt, N. Y.		1 00	
H. L. McCullock, Cicero, N. Y.			50
Class 166 — 6 yellow rutabagas:			
F. G. Vogelgsang, Fulton, N. Y.	2 00		
P. D. Maine, Canastota, N. Y.		1 00	
James E. Cole, R. D. 2, Fulton, N. Y.			50
Class 167 — 6 white rutabagas:			
James E. Cole, R. D. 2, Fulton, N. Y.	2 00		
P. D. Maine, Canastota, N. Y.		1 00	
F. G. Vogelgsang, Fulton, N. Y.			50

	1st Prem.	2d Prem.	3d Prem.
Class 168 — 6 purple-top rutabagas:			
F. G. Vogelgsang, Fulton, N. Y.	$2 00		
James E. Cole, R. D. 2, Fulton, N. Y.		$1 00	
P. D. Maine, Canastota, N. Y.			$0 50
Class 169 — 6 winter radishes, white:			
H. L. McCullock, Cicero, N. Y.	2 00		
Class 170 — 6 winter radishes, black:			
P. D. Maine, Canastota, N. Y.	2 00		
H. L. McCullock, Cicero, N. Y.		1 00	
Mrs. R. G. King, LaFayette, N. Y.			50
Class 171 — 6 winter radishes, red:			
J. E. Murphy, Canastota, N. Y.	2 00		
H. L. McCullock, Cicero, N. Y.		1 00	
F. G. Vogelgsang, Fulton, N. Y.			50
Class 172 — 3 summer crook-neck squashes:			
James E. Cole, R. D. 2, Fulton, N. Y.	2 00		
F. G. Vogelgsang, Fulton, N. Y.		1 00	
J. E. Murphy, Canastota, N. Y.			50
Class 173 — 3 winter crook-neck squashes:			
F. G. Vogelgsang, Fulton, N. Y.	2 00		
Class 174 — 3 falon squashes:			
F. G. Vogelgsang, Fulton, N. Y.	2 00		
Class 175 — 3 Pikes Peak squashes:			
F. G. Vogelgsang, Fulton N. Y.	2 00		
Class 176 — 3 bush scalloped squashes, white:			
H. L. McCullock, Cicero, N. Y.	2 00		
J. E. Murphy, Canastota, N. Y.		1 00	
F. G. Vogelgsang, Fulton, N. Y.			50
Class 177 — 3 bush scalloped squashes, yellow:			
J. E. Murphy, Canastota, N. Y.	2 00		
H. L. McCullock, Cicero, N. Y.		1 00	
F. G. Vogelgsang, Fulton, N. Y.			50
Class 178 — 3 red hubbard squashes:			
Fred Coe, Fulton, N. Y.	2 00		
F. G. Vogelgsang, Fulton, N. Y.		1 00	
H. L. McCullock, Cicero, N. Y.			50
Class 179 — 3 ford hook squashes:			
H. L. McCullock, Cicero, N. Y.	2 00		
F. G. Vogelgsang, Fulton, N. Y.		1 00	
Mrs. R. G. King, LaFayette, N. Y.			50
Class 180 — 3 mammoth Chili squashes:			
F. G. Vogelgsang, Fulton, N. Y.	2 00		
Fred Coe, Fulton, N. Y.		1 00	
Class 181 — 3 pineapple squashes:			
Fred Coe, Fulton, N. Y.	2 00		
Mrs. R. G. King, LaFayette, N. Y.		1 00	
James E. Cole, R. D. 2, Fulton, N. Y.			50
Class 182 — 3 hubbard squashes:			
Wallace Wood, Groton, N. Y.	2 00		
H. L. McCullock, Cicero, N. Y.		1 00	
W. N. Reddont, Baldwinsville, N. Y.			50
Class 183 — 3 golden hubbard squashes:			
F. G. Vogelgsang, Fulton, N. Y.	2 00		
Fred Coe, Fulton, N. Y.		1 00	
H. L. McCullock, Cicero, N. Y.			50

	1st Prem.	2d Prem.	3d Prem.
Class 184 — 3 marrow squashes:			
F. G. Vogelgsang, Fulton, N. Y.	$2 00		
Wallace Wood, Groton, N. Y.		$1 00	
Class 185 — 3 Marblehead squashes:			
Fred Coe, Fulton, N. Y.	2 00		
F. G. Volgelgsang, Fulton, N. Y.		1 00	
Class 186 — 6 white table turnips:			
J. E. Murphy, Canastota, N. Y.	2 00		
Class 187 — 6 red table turnips:			
F. G. Vogelgsang, Fulton, N. Y.	2 00		
C. W. Skiff, East Meredith, N. Y.		1 00	
Class 188 — 6 golden globe turnips:			
James E. Cole, R. D. 2, Fulton, N. Y.	2 00		
Mrs. R. G. King, LaFayette, N. Y.		1 00	
F. G. Vogelgsang, Fulton, N. Y.			$0 50
Class 189 — 12 stalks rhubarb:			
James E. Cole, R. D. 2, Fulton, N. Y.	2 00		
S. D. Furminger, St. Catharines, Ontario		1 00	
Charles Swaffer, E. Onondaga, N. Y.			50
Class 190 — 12 rampions:			
James E. Cole, R. D. 2, Fulton, N. Y.	2 00		
H. L. McCullock, Cicero, N. Y.		1 00	
J. E. Murphy, Canastota, N. Y.			50
Class 191 — 12 roots of salsify, white:			
S. D. Furminger, St. Catharines, Ontario	2 00		
W. L. Mackey, Marlboro, N. Y.		1 00	
P. D. Maine, Canastota, N. Y.			50
Class 192 — 12 roots of salsify, black:			
P. D. Maine, Canastota, N. Y.	2 00		
Mrs. R. G. King, LaFayette, N. Y.		1 00	
J. E. Murphy, Canastota, N. Y.			50
Class 193 — 12 okra pods, white:			
H. L. McCullock, Cicero, N. Y.	2 00		
W. L. Mackey, Marlboro, N. Y.		1 00	
Class 194 — 12 okra pods, green:			
J. E. Murphy, Canastota, N. Y.	2 00		
H. L. McCullock, Cicero, N. Y.		1 00	
W. L. Mackey, Marlboro, N. Y.			50
Class 195 — 12 martynia:			
H. L. McCullock, Cicero, N. Y.	2 00		
J. E. Murphy, Canastota, N. Y.		1 00	
P. D. Maine, Canastota, N. Y.			50
Class 196 — 12 leeks:			
F. G. Vogelgsang, Fulton, N. Y.	2 00		
J. E. Murphy, Canastota, N. Y.		1 00	
S. D. Furminger, St. Catharines, Ontario			50
Class 197 — 12 roots chicory:			
P. D. Maine, Canastota, N. Y.	2 00		
J. E. Murphy, Canastota, N. Y.		1 00	
W. L. Mackey, Marlboro, N. Y.			50
Class 198 — 12 ears sweet corn, early:			
D. E. Nichols, R. D. 2, Marcellus, N. Y.	2 00		
Charles Swaffer, E. Onondaga, N. Y.		1 00	
Theodore L. Brooks, Port Byron, N. Y.			50
Class 199 — 12 ears sweet corn, medium:			
C. A. Hadden, Port Byron, N. Y.	2 00		
H. L. McCullock, Cicero, N. Y.		1 00	
D. E. Nichols, R. D. 2, Marcellus, N. Y.			50

	1st Prem.	2d Prem.	3d Prem.
Class 200 — 12 ears sweet corn, late:			
D. E. Nichols, R. D. 2, Marcellus, N. Y.	$2 00		
S. D. Furminger, St. Catharines, Ontario		$1 00	
P. D. Maine, Canastota, N. Y.			$0 50
Class 201 — 12 ears sweet corn, zigzag:			
W. L. Mackey, Marlboro, N. Y.	2 00		
Mrs. R. G. King, LaFayette, N. Y.		1 00	
Class 202 — 12 ears sweet corn, black:			
C. A. Hadden, Port Byron, N. Y.	2 00		
D. E. Nichols, R. D. 2, Marcellus, N. Y.		1 00	
Fred Coe, Fulton, N. Y.			50
Class 203 — 12 ears bantam sweet corn, yellow:			
C. A. Hadden, Port Byron, N. Y.	2 00		
H. L. McCullock, Cicero, N. Y.		1 00	
Mrs. R. G. King, LaFayette, N. Y.			50
Class 204 — 5 black Nubian peppers:			
James E. Cole, R. D. 2, Fulton, N. Y.	2 00		
F. G. Vogelgsang, Fulton, N. Y.		1 00	
R. L. Vogelgsang, R. D. 6, Fulton, N. Y.			50
Class 205 — 5 red peppers:			
E. L. Tallman, Blauvelt, N. Y.	2 00		
H. L. McCullock, Cicero, N. Y.		1 00	
S. D. Furminger, St. Catharines, Ontario			50
Class 206 — 5 yellow peppers:			
J. E. Murphy, Canastota, N. Y.	2 00		
S. D. Furminger, St. Catharines, Ontario		1 00	
Class 207 — 5 green peppers:			
C. R. Manrow, Auburn, N. Y.	2 00		
J. E. Murphy, Canastota, N. Y.		1 00	
Mrs. R. G. King, LaFayette, N. Y.			50
Class 208 — 3 Swiss chard:			
P. D. Maine, Canastota, N. Y.	2 00		
Fred Coe, Fulton, N. Y.		1 00	
J. E. Murphy, Canastota, N. Y.			50
Class 209 — 3 plants kale, green curled:			
H. L. McCullock, Cicero, N. Y.	2 00		
James E. Cole, R. D. 2, Fulton, N. Y.		1 00	
F. G. Vogelgsang, Fulton, N. Y.			50
Class 210 — 3 plants kale, purple:			
P. D. Maine, Canastota, N. Y.	2 00		
J. E. Murphy, Canastota, N. Y.		1 00	
F. G. Vogelgsang, Fulton, N. Y.			50
Class 211 — 1 largest pumpkin:			
Mrs. R. G. King, LaFayette, N. Y.	5 00		
F. G. Vogelgsang, Fulton, N. Y.		2 50	
Class 212 — 1 largest squash:			
Fred Coe, Fulton, N. Y.	5 00		
H. L. McCullock, Cicero, N. Y.		2 50	
Class 213 — 1 largest muskmelon:			
Charles Swaffer, E. Onondaga, N. Y.	1 00		
S. D. Furminger, St. Catharines, Ontario		50	
Fred Coe, Fulton, N. Y.			25
Class 216 — 1 largest mangold:			
E. L. Tallman, Blauvelt, N. Y.	1 00		
F. G. Vogelgsang, Fulton, N. Y.		50	
S. D. Furminger, St. Catharines, Ontario			25

	1st Prem.	2d Prem.	3d Prem.
Class 217 — 1 largest cabbage, white:			
H. L. McCullock, Cicero, N. Y.	$1 00		
Fred Coe, Fulton, N. Y.		$0 50	
S. D. Furminger, St. Catharines, Ontario			$0 25
Class 218 — 1 largest cabbage, red:			
F. G. Vogelgsang, Fulton, N. Y.	1 00		
H. L. McCullock, Cicero, N. Y.		50	
James E. Cole, R. D. 2, Fulton, N. Y.			25
Class 219 — 3 largest peppers:			
E. L. Tallman, Blauvelt, N. Y.	1 00		
Mrs. R. G. King, LaFayette, N. Y.		50	
S. D. Furminger, St. Catharines, Ontario			25
Class 220 — 3 largest potatoes:			
H. L. McCullock, Cicero, N. Y.	1 00		
C. W. Skiff, East Meredith, N. Y.		50	
Class 221 — 3 largest turnips:			
F. G. Vogelgsang, Fulton, N. Y.	1 00		
Class 222 — 3 largest rutabagas:			
F. G. Vogelgsang, Fulton, N. Y.	1 00		
Class 223 — 3 largest carrots, white:			
S. D. Furminger, St. Catharines, Ontario	1 00		
E. L. Tallman, Blauvelt, N. Y.		50	
J. E. Murphy, Canastota, N. Y.			25
Class 224 — 3 largest carrots, yellow:			
W. A. Shafer, Oneonta, N. Y.	1 00		
J. E. Murphy, Canastota, N. Y.		50	
S. D. Furminger, St. Catharines, Ontario			25
Class 225 — 3 largest parsnips:			
Charles Swaffer, E. Onondaga, N. Y.	1 00		
S. D. Furminger, St. Catharines, Ontario		50	
E. L. Tallman, Blauvelt, N. Y.			25
Class 226 — 3 largest garden beets:			
Charles Swaffer, E. Onondaga, N. Y.	1 00		
W. A. Shafer, Oneonta, N. Y.		50	
F. G. Vogelgsang, Fulton, N. Y.			25
Class 227 — 3 largest sugar beets:			
P. D. Maine, Canastota, N. Y.	1 00		
H. L. McCullock, Cicero, N. Y.		50	
Class 228 — 3 largest tomatoes:			
John Harper, 36 Division St., Baldwinsville, N. Y.	1 00		
S. D. Furminger, St. Catharines, Ontario		50	
E. L. Tallman, Blauvelt, N. Y.			25
Class 229 — 3 largest kohl rabi:			
J. E. Murphy, Canastota, N. Y.	1 00		
Fred Coe, Fulton, N. Y.		50	
James E. Cole, R. D. 2, Fulton, N. Y.			25
Class 230 — 3 largest cucumbers, white:			
H. L. McCullock, Cicero, N. Y.	1 00		
Class 231 — 3 largest cucumbers, yellow:			
F. G. Vogelgsang, Fulton, N. Y.	1 00		
Class 232 — 3 largest celery:			
S. D. Furminger, St. Catharines, Ontario	1 00		
James E. Cole, R. D. 2, Fulton, N. Y.		50	
E. L. Tallman, Blauvelt, N. Y.			25
Class 233 — 3 largest radishes:			
P. D. Maine, Canastota, N. Y.	1 00		
Mrs. R. G. King, Lafayette, N. Y.		50	

	1st Prem.	2d Prem.	3d Prem.
Class 234 — 3 largest onions:			
S. D. Furminger, St. Catharines, Ontario	$1 00		
E. L. Tallman, Blauvelt, N. Y		$0 50	
James E. Cole, R. D. 2, Fulton, N. Y			$0 25
Class 235 — ½ bushel red tomatoes:			
Sebastian Schmid, Syracuse, N. Y	4 00		
James E. Cole, R. D. 2, Fulton, N. Y		2 00	
E. L. Tallman, Blauvelt, N. Y			1 00
Class 236 — ½ bushel yellow tomatoes:			
James E. Cole, R. D. 2, Fulton, N. Y	4 00		
E. L. Tallman, Blauvelt, N. Y		2 00	
H. L. McCullock, Cicero, N. Y			1 00
Class 237 — ½ bushel green peppers:			
Sebastian Schmid, Syracuse, N. Y	4 00		
E. L. Tallman, Blauvelt, N. Y		2 00	
F. G. Vogelgsang, Fulton, N. Y			1 00
Class 239 — ½ bushel red peppers:			
H. L. McCullock, Cicero, N. Y	4 00		
S. D. Furminger, St. Catharines, Ontario		2 00	
Class 240 — Best display of melons:			
Charles Swaffer, East Onondaga, N. Y	4 00		
Class 241 — Best display of squashes:			
F. G. Vogelgsang, Fulton, N. Y	4 00		
Class 242 — Best collection of vegetables, covering 10 feet of space:			
F. G. Vogelgsang, Fulton, N. Y	50 00		
H. L. McCullock, Cicero, N. Y		25 00	
A. D. Van Antwerp, R. D. 1, Syracuse, N. Y			15 00
Class 243 — Best collection of vegetables, 30 varieties, 5 specimens of each:			
James E. Cole, R. D. 2, Fulton, N. Y	15 00		
H. L. McCullock, Cicero, N. Y		10 00	
F. G. Vogelgsang, Fulton, N. Y			5 00
Class 244 — Best collection of vegetables, 20 varieties, 5 specimens of each:			
F. G. Vogelgsang, Fulton, N. Y	10 00		
James E. Cole, R. D. 2, Fulton, N. Y		6 00	
P. D. Maine, Canastota, N. Y			4 00

SECTION 4 — POTATOES

Entries, 295. Amount awarded, $315.

	1st Prem.	2d Prem.	3d Prem.
Class 245 — 5 varieties, late, 5 each:			
J. C. Godfrey, Pennelville, N. Y	$4 00		
Fred Coe, Fulton, N. Y		$2 00	
H. L. McCullock, Cicero, New York			$1 00
Class 246 — 5 varieties, early, 5 each:			
H. L. McCullock, Cicero, N. Y	4 00		
C. W. Skiff, East Meredith, N. Y		2 00	
John J. Yelton, Onelda, N. Y			1 00
Class 247 — Best 10, June eating:			
E. G. Hills, R. D. 4, Fulton, N. Y	2 00		
Daniel Johnson, R. D. 2, Cazenovia, N. Y		1 00	
C. W. Skiff, East Meredith, N. Y			50
Class 248 — Best 10, quick crop:			
E. E. Stebbins, East Meredith, N. Y	2 00		
C. W. Skiff, East Meredith, N. Y		1 00	
H. L. McCullock, Cicero, N. Y			50

	1st Prem.	2d Prem.	3d Prem.
Class 249 — Best 10 Bovee:			
E. G. Hills, R. D. 4, Fulton, N. Y.	$2 00		
E. E. Stebbins, East Meredith, N. Y.		$1 00	
Fred Coe, Fulton, N. Y.			$0 50
Class 250 — Best 10 Sir Walter Raleigh:			
Daniel Johnson, R. D. 2, Cazenovia, N. Y.	2 00		
E. G. Hills, R. D. 4, Fulton, N. Y.		1 00	
E. E. Nichols, R. D. 2, Marcellus, N. Y.			50
Class 251 — Best 10 White Beauty:			
C. W. Skiff, East Meredith, N. Y.	2 00		
E. L. Tallman, Blauvelt, N. Y.		1 00	
Class 252 — Best 10 White Beauty:			
E. G. Hills, R. D. 4, Fulton, N. Y.	2 00		
Daniel Johnson, R. D. 2, Cazenovia, N. Y.		1 00	
C. W. Skiff, East Meredith, N. Y.			50
Class 253 — Best 10 Blue Victor:			
Daniel Johnson, R. D. 2, Cazenovia, N. Y.	2 00		
E. G. Hills, R. D. 4, Fulton, N. Y.		1 00	
C. W. Skiff, East Meredith, N. Y.			50
Class 254 — Best 10 Early Harvest:			
Daniel Johnson, R. D. 2, Cazenovia, N. Y.	2 00		
H. L. McCullock, Cicero, N. Y.		1 00	
E. E. Stebbins, East Meredith, N. Y.			50
Class 255 — Best 10 Early Sunrise:			
Daniel Johnson, R. D. 2, Cazenovia, N. Y.	2 00		
C. W. Skiff, East Meredith, N. Y.		1 00	
H. L. McCullock, Cicero, N. Y.			50
Class 256 — Best 10 Carmen No. 1:			
E. G. Hills, R. D. 4, Fulton, N. Y.	2 00		
E. E. Stebbins, East Meredith, N. Y.		1 00	
C. W. Skiff, East Meredith, N. Y.			50
Class 257 — Best 10 Worlds Fair:			
Wm. Dansman, East Syracuse, N. Y.	2 00		
C. W. Skiff, East Meredith, N. Y.		1 00	
Fred Coe, Fulton, N. Y.			50
Class 258 — Best 10 Great Divide:			
C. W. Skiff, East Meredith, N. Y.	2 00		
E. G. Hills, R. D. 4, Fulton, N. Y.		1 00	
Fred Coe, Fulton, N. Y.			50
Class 259 — Best 10 American Wonder:			
Daniel Johnson, R. D. 2, Cazenovia, N. Y.	2 00		
C. W. Skiff, East Meredith, N. Y.		1 00	
H. L. McCullock, Cicero, N. Y.			50
Class 260 — Best 10 Freeman:			
C. W. Skiff, East Meredith, N. Y.	2 00		
P. D. Maine, Canastota, N. Y.		1 00	
Daniel Johnson, R. D. 2, Cazenovia, N. Y.			50
Class 261 — Best 10 Early Maine:			
C. W. Skiff, East Meredith, N. Y.	2 00		
Class 262 — Best 10 Empire State:			
E. G. Hills, R. D. 4, Fulton, N. Y.	2 00		
Daniel Johnson, R. D. 2, Cazenovia, N. Y.		1 00	
C. W. Skiff, East Meredith, N. Y.			50
Class 263 — Best 10 Quick Lunch:			
E. G. Hills, R. D. 4, Fulton, N. Y.	2 00		
C. W. Skiff, East Meredith, N. Y.		1 00	
Daniel Johnson, R. D. 2, Cazenovia, N. Y.			50

	1st Prem.	2d Prem.	3d Prem.
Class 264 — Best 10 Irish Cobbler:			
William Dansman, East Syracuse, N. Y.	$2 00		
Daniel Johnson, R. D. 2, Cazenovia, N. Y.		$1 00	
C. W. Skiff, East Meredith, N. Y.			$0 50
Class 265 — Best 10 Gold Coin:			
E. G. Hills, R. D. 4, Fulton, N. Y.	2 00		
Daniel Johnson, R. D. 2, Cazenovia, N. Y.		1 00	
C. W. Skiff, East Meredith, N. Y.			50
Class 266 — Best 10 Eureka:			
E. G. Hills, R. D. 4, Fulton, N. Y.	2 00		
C. W. Skiff, East Meredith, N. Y.		1 00	
Fred Coe, Fulton, N. Y.			50
Class 267 — Best 10 Beauty Hebron:			
E. G. Hills, R. D. 4, Fulton, N. Y.	2 00		
Daniel Johnson, R. D. 2, Cazenovia, N. Y.		1 00	
C. W. Skiff, East Meredith, N. Y.			50
Class 268 — Best 10 New Queen:			
E. E. Stebbins, East Meredith, N. Y.	2 00		
E. G. Hills, R. D. 4, Fulton, N. Y.		1 00	
Daniel Johnson, R. D. 2, Cazenovia, N. Y.			50
Class 269 — Best 10 Thorburn:			
C. W. Skiff, East Meredith, N. Y.	2 00		
Class 270 — Best 10 Rural New Yorker:			
Daniel Johnson, R. D. 2, Cazenovia, N. Y.	2 00		
E. E. Nichols, Marcellus, N. Y.		1 00	
E. G. Hills, R. D. 4, Fulton, N. Y.			50
Class 271 — Best 10 Munroe seedlings:			
Daniel Johnson, R. D. 2, Cazenovia, N. Y.	2 00		
C. W. Skiff, East Meredith, N. Y.		1 00	
Class 272 — Best 10 White Star:			
Daniel Johnson, R. D. 2, Cazenovia, N. Y.	2 00		
C. W. Skiff, East Meredith, N. Y.		1 00	
Fred Coe, Fulton, N. Y.			50
Class 273 — Best 10 Strange Beauty:			
C. W. Skiff, East Meredith, N. Y.	2 00		
E. G. Hills, R. D. 4, Fulton, N. Y.		1 00	
Daniel Johnson, R. D. 2, Cazenovia, N. Y.			50
Class 274 — Best 10 Early Northern:			
E. G. Hills, R. D. 4, Fulton, N. Y.	2 00		
C. W. Skiff, East Meredith, N. Y.		1 00	
Fred Coe, Fulton, N. Y.			50
Class 275 — Best 10 Early Albino:			
Charles Swaffer, East Onondaga, N. Y.	2 00		
E. E. Stebbins, East Meredith, N. Y.		1 00	
C. W. Skiff, East Meredith, N. Y.			50
Class 276 — Best 10 Dandy:			
C. W. Skiff, East Meredith, N. Y.	2 00		
Class 277 — Best 10 Everett:			
S. C. Taylor, Kanona, N. Y.	2 00		
C. W. Skiff, East Meredith, N. Y.		1 00	
Daniel Johnson, R. D. 2, Cazenovia, N. Y.			50
Class 278 — Best 10 Maggie Murphy:			
C. W. Skiff, East Meredith, N. Y.	2 00		
Daniel Johnson, R. D. 2, Cazenovia, N. Y.		1 00	
E. E. Stebbins, East Meredith, N. Y.			50

	1st Prem.	2d Prem.	3d Prem.
Class 279 — Best 10 Early Market:			
C. W. Skiff, East Meredith, N. Y.	$2 00		
Daniel Johnson, R. D. 2, Cazenovia, N. Y.		$1 00	
E. G. Hills, R. D. 4, Fulton, N. Y.			$0 50
Class 280 — Best 10 Pat's Choice:			
C. W. Skiff, East Meredith, N. Y.	2 00		
Fred Coe, Fulton, N. Y.		1 00	
Daniel Johnson, R. D. 2, Cazenovia, N. Y.			50
Class 281 — Best 10 Mayflower:			
C. W. Skiff, East Meredith, N. Y.	2 00		
Class 282 — Best 10 Potentate:			
E. G. Hills, R. D. 4, Fulton, N. Y.	2 00		
C. W. Skiff, East Meredith, N. Y.		1 00	
Fred Coe, Fulton, N. Y.			50
Class 283 — Best 10 Victor:			
E. E. Stebbins, East Meredith, N. Y.	2 00		
C. W. Skiff, East Meredith, N. Y.		1 00	
Class 284 — Best 10 Early Ohio:			
Daniel Johnson, R. D. 2, Cazenovia, N. Y.	2 00		
C. W. Skiff, East Meredith, N. Y.		1 00	
E. E. Stebbins, East Meredith, N. Y.			50
Class 285 — Best 10 Pingree:			
C. W. Skiff, East Meredith, N. Y.	2 00		
Fred Coe, Fulton, N. Y.		1 00	
Daniel Johnson, R. D. 2, Cazenovia, N. Y.			50
Class 286 — Best 10 Rochester Rose:			
Fred Coe, Fulton, N. Y.	2 00		
Daniel Johnson, R. D. 2, Cazenovia, N. Y.		1 00	
C. W. Skiff. East Meredith, N. Y.			50
Class 287 — Best 10 White Giant:			
E. G. Hills, R. D. 4, Fulton, N. Y.	2 00		
E. E. Stebbins, East Meredith, N. Y.		1 00	
C. W. Skiff, East Meredith, N. Y.			50
Class 288 — Best 10 Early Puritan:			
Fred Coe, Fulton, N. Y.	2 00		
C. W. Skiff, East Meredith, N. Y.		1 00	
E. E. Stebbins, East Meredith, N. Y.			50
Class 289 — Best 10 White Peachblow:			
H. L. McCullock, Cicero, N. Y.	2 00		
Class 290 — Best 10 State of Maine:			
H. L. McCullock, Cicero, N. Y.	2 00		
C. W. Skiff, East Meredith, N. Y.		1 00	
Daniel Johnson, R. D. 2, Cazenovia, N. Y.			50
Class 291 — Best 10 Sweet, red:			
J. E. Murphy, Canastota, N. Y.			50
Class 292 — Best 10 Sweet, yellow:			
J. E. Murphy, Canastota, N. Y.			50
Class 293 — Best display of largest potatoes, 20 varieties, 5 specimens each:			
Daniel Johnson, R. D. 2, Cazenovia, N. Y.	15 00		
H. L. McCullock, Cicero, N. Y.		10 00	
C. W. Skiff, East Meredith, N. Y.			5 00
Class 294 — Best collection of potatoes, 30 varieties, 5 specimens of each:			
Daniel Johnson, R. D. 2, Cazenovia, N. Y.	15 00		
H. L. McCullock, Cicero, N. Y.		10 00	
Fred Coe, Fulton, N. Y.			5 00

	1st Prem.	2d Prem.	3d Prem.
Class 295 — Best collection of potatoes, 20 varieties, 5 specimens each:			
Daniel Johnson, R. D. 2, Cazenovia, N. Y.	$10 00		
E. L. Tallman, Blauvelt, N. Y.		$6 00	
E. E. Stebbins, East Meredith, N. Y.			$4 00
Class 296 — Best collection of potatoes, 10 varieties, 5 specimens of each:			
E. L. Tallman, Blauvelt, N. Y.	5 00		
H. L. McCullock, Cicero, N. Y.		3 00	
C. W. Skiff, East Meredith, N. Y.			2 00
Class 297 — Best display of leaf tobacco grown by exhibitor in 1909, 3 plants each:			
J. E. Murphy, Canastota, N. Y.	20 00		
W. E. Schuelke, Clay, N. Y.		10 00	
Class 298 — Best display of leaf tobacco, grown by exhibitor, cured:			
C. A. Lowe, Big Flats, N. Y.	20 00		
W. E. Schuelke, Clay, N. Y.		10 00	
O. M. Wixon, Elmira, N. Y.			5 00

Special Prizes

W. Atlee Burpee & Co., of Philadelphia, Pa., offered a special prize of $20 as follows:

Class 300 — For best collection of vegetables grown from Burpees seeds:			
F. G. Vogelgsang, Fulton, N. Y.	20 00		

Peter Henderson & Co., of New York City, offer a special prize of $10 worth of seeds, plants, bulbs or books to the first prize winner, and $5 worth of seeds, plants, bulbs or books to the second prize winner, to be selected from their catalog in force at time selection is made, not later than a year from date of award.

Class 301 — For best collection of vegetables grown from seeds supplied by their firm:			
P. D. Maine, Canastota, N. Y.	10 00		
F. G. Vogelgsang, Fulton, N. Y.		5 00	

SECTION 5 — BEES AND HONEY *

Entries, 46. Amount awarded, $237.50.

	1st Prem.	2d Prem.	3d Prem.
Class 302 — Best Italian bees, with queen, in single comb observatory hive:			
Charles G. Schamm, Liverpool, N. Y.	$6 00		
Wilmot H. Harber, Rochester, N. Y.		$3 00	
Ida F. House, Camillus, N. Y.			$1 50
Class 303 — Best Carniolan bees, with queen, in single comb observatory hive:			
T. C. Stanton, Rochester, N. Y.	6 00		
Daniel Johnson, R. D. 2, Cazenovia, N. Y.		3 00	
Ida F. House, Camillus, N. Y.			1 50
Class 304 — Best Black bees, with queen, in single comb observatory hive:			
Ida F. House, Camillus, N. Y.	6 00		
Wilmot H. Harber, Rochester, N. Y.		3 00	
Wilmot H. Harber, Rochester, N. Y.			1 50

* One hundred dollars was paid to S. House, Camillus, N. Y., for display of bees in this department.

	1st Prem.	2d Prem.	3d Prem.
Class 305 — Any other distinct variety of bee:			
Ida F. House, Camillus, N. Y.	$6 00		
Daniel Johnson, R. D. 2, Cazenovia, N. Y.		$3 00	
Edward S. Reddont, Baldwinsville, N. Y.			$1 50
Class 306 — Best and most attractive display of comb honey, basswood or clover, 250, no more or less:			
Ida F. House, Camillus, N. Y.	30 00		
Daniel Johnson, R. D. 2, Cazenovia, N. Y.		15 00	
Class 307 — Best case, 24 sections of comb honey, basswood or clover:			
Ida F. House, Camillus, N. Y.	6 00		
Edward S. Reddont, Baldwinsville, N. Y.		3 00	
Charles G. Schamm, Liverpool, N. Y.			1 50
Class 308 — Best and most attractive display of comb honey, buckwheat, 250 lbs.:			
Edward S. Reddont, Baldwinsville, N. Y.	30 00		
Class 309 — Best case, 24 sections of comb honey, buckwheat:			
Daniel Johnson, Cazenovia, N. Y.	9 00		
Edward S. Reddont, Baldwinsville, N. Y.		4 50	
Charles G. Schamm, Liverpool, N. Y.			2 50
Class 310 — Best liquid extracted honey, basswood or clover, 50 lbs. in glass:			
Edward S. Reddont, Baldwinsville, N. Y.	6 00		
Ida F. House, Camillus, N. Y.		3 00	
Daniel Johnson, Cazenovia, N. Y.			1 50
Class 311 — Best and most attractive display of basswood or clover, extracted honey, both liquid and candied, 250 lbs., no more or less, in glass:			
Ida F. House, Camillus, N. Y.	25 00		
Daniel Johnson, Cazenovia, N. Y.		10 00	
Charles G. Schamm, Liverpool, N. Y.			5 00
Class 312 — Best liquid extracted honey, buckwheat, 25 lbs. in glass:			
Daniel Johnson, Cazenovia, N. Y.	6 00		
Edward S. Reddont, Baldwinsville, N. Y.		3 00	
Class 313 — Best and most attractive display of buckwheat extracted honey, both liquid and candled, 125 lbs., no more or less, in glass:			
Daniel Johnson, Cazenovia, N. Y.	15 00		
Charles G. Schamm, Liverpool, N. Y.		8 00	
Class 314 — Most attractive display of beeswax, 25 lbs. or over:			
Ida F. House, Camillus, N. Y.	7 50		
Daniel Johnson, Cazenovia, N. Y.		4 00	

DEPARTMENT K — DOMESTIC

Commissioner in Charge, IRA SHARP, Lowville.
Superintendent, HOWARD MOORE, Cobleskill.

This department is located temporarily in a wing of the Manufacturers and Liberal Arts Building, until the new Domestic and Arts Building is completed. While the number of exhibits were many in excess of any before received and the quality far superior, yet the commissioner in charge feels it would be unwise to increase the number of exhibits or prizes in either the domestic

or art department until the new buildings are completed. We will certainly be at a standstill for a few years because exhibitors of the finest goods in domestic art hesitate to send them where moths and dust may damage or destroy them. It would seem wise that the commission give this department its immediate attention.

PREMIUMS AWARDED

Entries, 3,830. Amount awarded, $1,798.25.

SECTION 1 — PROFESSIONAL CHINA PAINTING

Entries, 100. Amount awarded, $116.75.

	1st Prem.	2d Prem.
Class 1 — Collection of 10 odd pieces:		
D. E. Galloway, Lowville, N. Y.	$10 00	
Mrs. May H. Donovan, Syracuse, N. Y.		$5 00
Class 2 — Flowers:		
Mrs. William C. Durst, Syracuse, N. Y.		1 00
Class 3 — Fruit:		
M. P. Stroud, Syracuse, N. Y.	2 00	
Mrs. May H. Donovan, Syracuse, N. Y.		1 00
Class 4 — Figure painting:		
Matty B. Nutting, Syracuse, N. Y.	2 00	
Mrs. E. S. Nowatteny, Auburn, N. Y.		1 00
Class 5 — Plaque, fruit:		
Matty B. Nutting, Syracuse, N. Y.	2 00	
Mrs. May H. Donovan, Syracuse, N. Y.		1 00
Class 6 — Plaque, flowers:		
Mrs. Alice S. Wick, Norwich, N. Y.	2 00	
D. E. Galloway, Lowville, N. Y.		1 00
Class 7 — Plaque, any design:		
M. P. Stroud, Syracuse, N. Y.	2 00	
Mrs. May H. Donovan, Syracuse, N. Y.		1 00
Class 8 — Punch bowl:		
Mrs. Alice S. Wick, Norwich, N. Y.	3 00	
D. E. Galloway, Lowville, N. Y.		1 50
Class 9 — Jardiniere:		
D. E. Galloway, Lowville, N. Y.	2 00	
Mrs. S. H. Hill, R. D., Oneida, N. Y.		1 00
Class 10 — Tankard:		
Mrs. Alice S. Wick, Norwich, N. Y.	2 00	
Mrs. May H. Donovan, Syracuse, N. Y.		1 00
Class 11 — Chocolate pot and ½ dozen cups and saucers:		
D. E. Galloway, Lowville, N. Y.	3 00	
Matty B. Nutting, Syracuse, N. Y.		1 50
Class 12 — Ice cream set, tray and 6 plates:		
Matty B. Nutting, Syracuse, N. Y.		1 50
Class 13 — Salad dish:		
Mrs. Alice S. Wick, Norwich, N. Y.	2 00	
Mrs. May H. Donovan, Syracuse, N. Y.		1 00
Class 14 — Vase, figures:		
Matty B. Nutting, Syracuse, N. Y.	2 00	
Mrs. May H. Donovan, Syracuse, N. Y.		1 00
Class 15 — Vase, flowers:		
Mrs. William C. Durst, Syracuse, N. Y.	2 00	
D. E. Galloway, Lowville, N. Y.		1 00

	1st Prem.	2d Prem.
Class 16 — Sugar and creamer:		
Effie Rose King, Hobart, N. Y.	$2 00	
W. A. Smith, Whitneys Point, N. Y.		$1 00
Class 17 — ½ dozen cups and saucers:		
Matty B. Nutting, Syracuse, N. Y.	2 50	
Mrs. May H. Donovan, Syracuse, N. Y.		1 25
Class 18 — ½ dozen plates, fruit:		
Mrs. Alice S. Wick, Norwich, N. Y.	2 00	
D. E. Galloway, Lowville, N. Y.		1 00
Class 19 — ½ dozen plates, any design:		
Matty B. Nutting, Syracuse, N. Y.	2 00	
M. P. Stroud, Syracuse, N. Y.		1 00
Class 20 — Tobacco jar:		
D. E. Galloway, Lowville, N. Y.		1 00
Class 21 — Bon-bon:		
Mrs. Alice S. Wick, Norwich, N. Y.	2 00	
Mrs. May H. Donovan, Syracuse, N. Y.		1 00
Class 22 — Bureau set, 3 or more pieces:		
Matty B. Nutting, Syracuse, N. Y.	2 50	
M. P. Stroud, Syracuse, N. Y.		1 25
Class 23 — Hair receiver:		
Mrs. May H. Donovan, Syracuse, N. Y.	1 00	
Mrs. Alice S. Wick, Norwich, N. Y.		50
Class 24 — Specimen lustre:		
Mrs. May H. Donovan, Syracuse, N. Y.	1 50	
Effie Rose King, Hobart, N. Y.		75
Class 25 — Specimen jewelry:		
Matty B. Nutting, Syracuse, N. Y.	2 00	
Mrs. May H. Donovan, Syracuse, N. Y.		1 00
Class 26 — Specimen raised paste:		
Matty B. Nutting, Syracuse, N. Y.	2 00	
D. E. Galloway, Lowville, N. Y.		1 00
Class 27 — Stein:		
M. P. Stroud, Syracuse, N. Y.	2 00	
Effie Rose King, Hobart, N. Y.		1 00
Class 28 — Single specimen, not listed:		
D. E. Galloway, Lowville, N. Y.	2 00	
Effie Rose King, Hobart, N. Y.		1 00
Class 29 — Cup and saucer:		
Mrs. Alice S. Wick, Norwich, N. Y.	1 00	
D. E. Galloway, Lowville, N. Y.		50
Class 30 — Marmalade jar:		
D. E. Galloway, Lowville, N. Y.	1 00	
Effie Rose King, Hobart, N. Y.		50
Class 31 — Candlestick:		
Matty B. Nutting, Syracuse, N. Y.	1 00	
D. E. Galloway, Lowville, N. Y.		50
Class 32 — Comb and brush tray:		
D. E. Galloway, Lowville, N. Y.	2 00	
Effie Rose King, Hobart, N. Y.		1 00
Class 33 — Chop plate:		
Mrs. Alice S. Wick, Norwich, N. Y.	2 00	
M. P. Stroud, Syracuse, N. Y.		1 00

	1st Prem.	2d Prem.
Class 34 — Fish set, platter and 6 plates:		
Mrs. William C. Durst, Syracuse, N. Y.	$5 00	
Matty B. Nutting, Syracuse, N. Y.		$2 50
Class 35 — Salad set, dish and 6 plates:		
Mrs. Alice S. Wick, Norwich, N. Y.	4 00	
D. E. Galloway, Lowville, N. Y.		2 00

SECTION 2 — AMATEUR CHINA PAINTING

Entries, 99. Amount awarded, $47.50.

	1st Prem.	2d Prem.
Class 36 — Collection of 10 odd pieces:		
Elizabeth D. Leggate, Syracuse, N. Y.	$6 00	
Florence M. Latter, Syracuse, N. Y.		$3 00
Class 37 — Flowers:		
Florence M. Latter, Syracuse, N. Y.		50
Class 38 — Fruit:		
Elizabeth D. Leggate, Syracuse, N. Y.	1 00	
Mrs. M. B. Johnson, Rochester, N. Y.		50
Class 39 — Figure painting:		
Mrs. M. B. Johnson, Rochester, N. Y.	1 00	
Maria E. Roys, Lyons, N. Y.		50
Class 40 — Plaque, fruit and flowers:		
Mrs. M B. Johnson, Rochester, N. Y.	1 00	
Elizabeth D. Leggate, Syracuse, N. Y.		50
Class 41 — Plaque, any design:		
Elizabeth D. Leggate, Syracuse, N. Y.	1 00	
Class 43 — Jardiniere:		
Maria E. Roys, Lyons, N. Y.	1 00	
Mrs. Grace Thomas, Laurens, N. Y.		50
Class 45 — Coffee pot and ½ dozen cups and saucers:		
Florence M. Latter, Syracuse, N. Y.	2 00	
Mrs. Grace Thomas, Laurens, N. Y.		1 00
Class 46 — Ice cream set, tray and 6 plates:		
Mrs. Grace Thomas, Laurens, N. Y.	2 00	
Florence M. Latter, Syracuse, N. Y.		1 00
Class 47 — Salad dish:		
Mrs. H. C. Bray, Clyde, N. Y.	1 00	
Elizabeth D. Leggate, Syracuse, N. Y.		50
Class 48 — Vase, figures:		
Mrs. Grace Thomas, Laurens, N. Y.	1 00	
Class 49 — Vase, flowers:		
Mrs. M. B. Johnson, Rochester, N. Y.	1 00	
Elizabeth D. Leggate, Syracuse, N. Y.		50
Class 50 — Sugar and creamer:		
Mrs. H. C. Bray, Clyde, N. Y.	1 00	
Maria E. Roys, Lyons, N. Y.		50
Class 52 — ½ dozen plates, fruit:		
Elizabeth D. Leggate, Syracuse, N. Y.	1 00	
Class 53 — ½ dozen plates, any design:		
Mrs. R. F. Young, Auburn, N. Y.	1 00	
Mrs. H. C. Bray, Clyde, N. Y.		50
Class 54 — Tobacco jar:		
Mrs. M. B. Johnson, Rochester, N. Y.	1 00	
Elizabeth D. Leggate, Syracuse, N. Y.		50
Class 55 — Bon-bon:		
Mrs. Grace Thomas, Laurens, N. Y.	1 00	
Florence M. Latter, Syracuse, N. Y.		50

	1st Prem.	2d Prem.
Class 56 — Bureau set, 3 or more pieces:		
Mrs. F. W. Melvin, Watertown, N. Y.	$1 50	
Florence M. Latter, Syracuse, N. Y.		$0 75
Class 57 — Hair receiver:		
Florence M. Latter, Syracuse, N. Y.	50	
Elizabeth D. Leggate, Syracuse, N. Y.		25
Class 58 — Specimen lustre:		
Mrs. Grace Thomas, Laurens, N. Y.	1 00	
Class 60 — Specimen raised paste:		
Maria E. Roys, Lyons, N. Y.	1 00	
Mrs. M. B. Johnson, Rochester, N. Y.		50
Class 61 — Stein:		
Maria E. Roys, Lyons, N. Y.	1 00	
Mrs. M. B. Johnson, Rochester, N. Y.		50
Class 62 — Single specimen not listed:		
Mrs. M. B. Johnson, Rochester, N. Y.		50
Class 63 — Cup and saucer:		
Maria E. Roys, Lyons, N. Y.	50	
Elizabeth D. Leggate, Syracuse, N. Y.		25
Class 64 — Marmelade jar:		
Elizabeth D. Leggate, Syracuse, N. Y.	50	
Class 65 — Candlestick:		
Mrs. M. B. Johnson, Rochester, N. Y.		25
Class 66 — Comb and brush tray:		
Mrs. M. B. Johnson, Rochester, N. Y.	1 00	
Florence M. Latter, Syracuse, N. Y.		50
Class 67 — Chop plate:		
Elizabeth D. Leggate, Syracuse, N. Y.	1 00	
Maria E. Roys, Lyons, N. Y.		50
Class 69 — Salad set, dish and 6 plates:		
Mrs. Grace Thomas, Laurens, N. Y.	2 00	

SECTION 3 — PROFESSIONAL WORKS IN OIL FROM NATURE

Entries, 26. Amount awarded, $61.50.

	1st Prem.	2d Prem.
Class 70 — Collection in oil, not less than 5:		
E. S. Oldfield, Boonville, N. Y.		$10 00
Class 71 — Portrait:		
Mary C. Sherwood, Lyons, N. Y.	$5 00	
Mrs. A. L. Percy, Plattsburgh, N. Y.		2 50
Class 72 — Animals:		
Mrs. Smith W. Hill, R. D., Oneida, N. Y.	4 00	
Mrs. A. L. Percy, Plattsburgh, N. Y.		2 00
Class 73 — Marine:		
Mrs. A. L. Percy, Plattsburgh, N. Y.	4 00	
Mrs. Smith W. Hill, R. D., Oneida, N. Y.		2 00
Class 74 — Landscape:		
Mrs. A. L. Percy, Plattsburgh, N. Y.	4 00	
E. S. Oldfield, Boonville, N. Y.		2 00
Class 75 — Flowers:		
E. S. Oldfield, Boonville, N Y.	3 50	
Mrs. A. L. Percy, Plattsburgh, N. Y.		2 50
Class 76 — Fruit:		
E. S. Oldfield, Boonville, N. Y.	3 50	
Mrs. Smith W. Hill, R. D., Oneida, N. Y.		2 50

	1st Prem.	2d Prem.
Class 77 — Other subjects:		
Mrs. Smith W. Hill, R. D., Oneida, N. Y.	$3 50	
Mrs. A. L. Percy, Plattsburgh, N. Y.		$2 50
Class 78 — Winter landscape:		
Mrs. Smith W. Hill, R. D., Oneida, N. Y.		2 00
Class 79 — Still life:		
E. S. Oldfield, Boonville, N. Y.	4 00	
Mrs. A. L. Percy, Plattsburgh, N. Y.		2 00

SECTION 4 — AMATEUR WORKS IN OIL FROM NATURE

Entries, 76. Amount awarded, $49.

	1st Prem.	2d Prem.
Class 80 — Collection in oil, not less than 5:		
Mrs. A. Norton, 8 E. North St., Ballston Spa., N. Y.	$10 00	
Rachel B. Carver, Fallsington, Pa.		$5 00
Class 81 — Portrait:		
Rachel B. Carver, Fallsington, Pa.	3 00	
E. E. Deake, Franklin, N. Y.		1 50
Class 82 — Animals:		
M. Belle Larkin, Elmira, N. Y.	3 00	
M. F. Dunlop, Fayetteville, N. Y.		1 50
Class 83 — Marine:		
M. Belle Larkin, Elmira, N. Y.	3 00	
E. E. Deake, Franklin, N. Y.		1 50
Class 84 — Landscape:		
Mrs. A. Norton, Ballston Spa., N. Y.	3 00	
Rachel B. Carver, Fallsington, Pa.		1 50
Class 85 — Flowers:		
Mrs. S. V. Stewart, Caledonia, N. Y.	2 50	
M. I. Liddell, 7 Jefferson St., Glens Falls, N. Y.		1 50
Class 86 — Fruit:		
Rachel B. Carver Fallsington, Pa.	2 50	
Vera Cole Grey, Lima, N. Y.		1 50
Class 87 — Other subjects:		
E. E. Deake, Franklin, N. Y.	2 50	
A. B. Sloer, Trenton, N. J.		1 50
Class 88 — Winter landscape:		
Mrs. Gordon W. Stetson, Stockwell, N. Y.	2 00	
Mrs. J. H. Rudd, Lyons, N. Y.		1 00
Class 89 — Still life:		
Rachel B. Carver, Fallsington, Pa.		1 00

SECTION 5 — AMATEUR WORKS IN OIL FROM COPY

Entries, 60. Amount awarded, $32.50.

	1st Prem.	2d Prem.
Class 90 — Collection, not less than 5:		
Vera Cole Grey, Lima, N. Y.	$6 00	
N. Pauline Stewart, Caledonia, N. Y.		$3 00
Class 91 — Portrait:		
Roy Clark, Sheffield, Mass.	3 00	
Mrs. Gordon W. Stetson, Stockwell, N. Y.		2 00
Class 92 — Marine:		
Vera Cole Grey, Lima, N. Y.	2 00	
Roy Clark, Sheffield, Mass.		1 00
Class 93 — Landscape:		
E. E. Deake, Franklin, N. Y.	2 00	
Mrs. M. K. Horltzel, Delton, Mich.		1 00

	1st Prem.	2d Prem.
Class 94 — Winter landscape:		
M. Belle Larkin, Elmira, N. Y.	$2 00	
Class 95 — Painting from uncolored engraving:		
M. Belle Larkin, Elmira, N. Y.	3 00	
Vera Cole Grey, Lima, N. Y.		$1 50
Class 96 — Other subjects:		
Mrs. M. K. Horltzel, Delton, Mich.	2 00	
E. E. Deake, Franklin, N. Y.		1 00
Class 97 — Still life:		
Vera Cole Grey, Lima, N. Y.	2 00	
M. Belle Larkin, Elmira, N. Y.		1 00

SECTION 6 — PROFESSIONAL WATER COLORS FROM NATURE

Entries, 38. Amount awarded, $52.50.

	1st Prem.	2d Prem.
Class 99 — Best collection, not less than 5:		
The Misses Fidler, Geneva, N. Y.	$10 00	
Effie Rose King, Hobart, N. Y.		$5 00
Class 100 — Landscape:		
Effie Rose King, Hobart, N. Y.	3 00	
Mrs. Smith W. Hill, R. D., Oneida, N. Y.		1 50
Class 101 — Winter landscape:		
E. S. Oldfield, Boonville, N. Y.	3 00	
Leah K. Rogers, Rochester, N. Y.		1 50
Class 102 — Marine:		
Leah K. Rogers, Rochester, N. Y.	3 00	
Mrs. A. L. Percy, Plattsburgh, N. Y.		1 50
Class 103 — Fruit:		
E. S. Oldfield, Boonville, N. Y.	3 00	
Leah K. Rogers, Rochester, N. Y.		1 50
Class 104 — Flowers:		
Leah K. Rogers, Rochester, N. Y.	3 00	
Effie Rose King, Hobart, N. Y.		1 50
Class 105 — Still life:		
Mrs. S. W. Hill, R. D., Oneida, N. Y.	3 00	
Effie Rose King, Hobart, N. Y.		1 50
Class 106 — Other subjects:		
The Misses Fidler, Geneva, N. Y.	3 00	
Mary C. Sherwood, Lyons, N. Y.		1 50
Class 107 — Portrait:		
The Misses Fidler, Geneva, N. Y.	4 00	
Leah K. Rogers, Rochester, N. Y.		2 00

SECTION 7 — AMATEUR WATER COLORS FROM NATURE

Entries, 65. Amount awarded, $33.

	1st Prem.	2d Prem.
Class 108 — Best collection, not less than 5:		
Vera Cole Grey, Lima, N. Y.	$5 00	
M. I. Liddell, Glens Falls, N. Y.		$2 50
Class 109 — Landscape:		
Mrs. M. K. Horltzel, Delton, Mich.	2 00	
A. B. Sloer, Trenton, N. J.		1 00
Class 110 — Winter landscape:		
Mrs. J. H. Rudd, Lyons, N. Y.	2 00	
A. B. Sloer, Trenton, N. J.		1 00

	1st Prem.	2d Prem.
Class 111 — Marine:		
Vera Cole Grey, Lima, N. Y.	$2 00	
Mrs. S. V. Stewart, Caledonia, N. Y.		$1 00
Class 112 — Fruit:		
Rachel B. Carver, Fallsington, Pa.	2 00	
N. Pauline Stewart, Caledonia, N. Y.		1 00
Class 113 — Flowers:		
Rachel B. Carver, Fallsington, Pa.	2 00	
M. I. Liddell, Glens Falls, N. Y.		1 00
Class 114 — Still life:		
Vera Cole Grey, Lima, N. Y.	2 00	
Mrs. M. K. Horltzel, Delton, Mich.		1 00
Class 115 — Other subjects:		
M. I. Liddell, Glens Falls, N. Y.	2 00	
A. B. Sloer, Trenton, N. J.		1 00
Class 116 — Portrait:		
E. E. Deake, Franklin, N. Y.	3 00	
Mrs. J. H. Rudd, Lyons, N. Y.		1 50

SECTION 8 — AMATEUR WATER COLORS FROM COPY

Entries, 52. Amount awarded, $24.

	1st Prem.	2d Prem.
Class 117 — Figure painting:		
Vera Cole Grey, Lima, N. Y.	$2 00	
Mrs. S. V. Stewart, Caledonia, N. Y.		$1 00
Class 118 — Portrait:		
M. I. Liddell, Glens Falls, N. Y.	2 00	
Vera Cole Grey, Lima, N. Y.		1 00
Class 119 — Landscape:		
Mrs. M. K. Horltzel, Delton, Mich.	2 00	
M. I. Liddell, Glens Falls, N. Y.		1 00
Class 120 — Winter landscape:		
Vera Cole Grey, Lima, N. Y.	2 00	
Vera Cole Grey, Lima, N. Y.		1 00
Class 121 — Marine:		
M. I. Liddell, Glens Falls, N. Y.	2 00	
N. Pauline Stewart, Caledonia, N. Y.		1 00
Class 122 — Fruit:		
N. Pauline Stewart, Caledonia, N. Y.	2 00	
Rachel B. Carver, Fallsington, Pa.		1 00
Class 123 — Flowers:		
Mrs. S. V. Stewart, Caledonia, N. Y.	2 00	
Vera Cole Grey, Lima, N. Y.		1 00
Class 124 — Other subjects:		
Rachel B. Carver, Fallsington, Pa.	2 00	
N. Pauline Stewart, Caledonia, N. Y.		1 00

SECTION 9 — PROFESSIONAL PAINTING NOT ON CANVAS

Entries, 29. Amount awarded, $55.

	1st Prem.	2d Prem.
Class 125 — Tapestry painting:		
Mrs. Herbert H. Fonda, Syracuse, N. Y.	$8 00	
Marie A. Loomis, Syracuse, N. Y.		$4 00
Class 126 — Painted screen:		
Mary C. Parrish, Syracuse, N. Y.	8 00	
Class 127 — Painted plaque:		
E. S. Oldfield, Boonville, N. Y.	4 00	

	1st Prem.	2d Prem.
Class 128 — Pen etching on linen:		
Leah K. Rogers, Rochester, N. Y.	$4 00	
The Misses Fidler, Geneva, N. Y.		$2 00
Class 129 — Painted fan:		
Leah K. Rogers, Rochester, N. Y.		2 00
Class 130 — Painting on bolting cloth:		
The Misses Fidler, Geneva, N. Y.	4 00	
Leah K. Rogers, Rochester, N. Y.		2 00
Class 132 — Miniature painting:		
Mrs. E. S. Nowatteny, Auburn, N. Y.	5 00	
Class 133 — Colored photographs:		
Leah K. Rogers, Rochester, N. Y.	4 00	
The Misses Fidler, Geneva, N. Y.		2 00
Class 134 — Painting on satin:		
The Misses Fidler, Geneva, N. Y.	4 00	
Leah K. Rogers, Rochester, N. Y.		2 00

SECTION 10 — AMATEUR PAINTING NOT ON CANVAS

Entries, 26. Amount awarded, $21.

	1st Prem.	2d Prem.
Class 135 — Tapestry painting:		
Mrs. J. H. Rudd, Lyons, N. Y.	$5 00	
Vera Cole Grey, Lima, N. Y.		$2 50
Class 138 — Pen etching on linen:		
Mrs. E. S. Moore, Norwich, N. Y.	2 00	
Class 139 — Painted fan:		
Julia A. Smith, Binghamton, N. Y.	2 00	
N. Pauline Stewart, Caledonia, N. Y.		1 00
Class 140 — Painting on bolting cloth:		
N. Pauline Stewart, Caledonia, N. Y.	2 00	
Emma H. Dublin, Rochester, N. Y.		1 00
Class 142 — Colored photograph:		
Mrs. M. Cavanaugh, Utica, N. Y.	2 00	
Mrs. H. C. Bray, Clyde, N. Y.		1 00
Class 143 — Painting on satin:		
Mrs. S. V. Stewart, Caledonia, N. Y.	1 00	
Class 144 — Miniature painting:		
N. Pauline Stewart, Caledonia, N. Y.	1 50	

SECTION 11 — CHARCOAL DRAWING

Entries, 42. Amount awarded, $21.

	1st Prem.	2d Prem.
Class 146 — Head from life:		
Rachel B. Carver, Fallsington, Pa.	$2 00	
Mary C. Sherwood, Lyons, N. Y.		$1 00
Class 147 — Figure from life:		
The Misses Fidler, Geneva, N. Y.	2 00	
Mary C. Sherwood, Lyons, N. Y.		1 00
Class 148 — Head from cast:		
Vera Cole Grey, Lima, N. Y.	2 00	
Mrs. A. L. Percy, Plattsburgh, N. Y.		1 00
Cass 149 — Figure from cast:		
M. F. Dunlop, Fayetteville, N. Y.	2 00	
A. B. Sloer, Trenton, N. J.		1 00
Class 150 — Torso from cast:		
A. B. Sloer, Trenton, N. J.	2 00	
Mrs. A. L. Percy, Plattsburgh, N. Y.		1 00

	1st Prem.	2d Prem.
Class 151 — Animal from life:		
M. F. Dunlop, Fayettteville, N. Y.	$2 00	
Mrs. A. L. Percy, Fayetteville, N. Y.		$1 00
Class 152 — Animal from cast:		
Vera Cole Grey, Lima, N. Y.	2 00	
Roy Clark, Sheffield, Mass.		1 00

SECTION 12 — PEN AND INK DRAWING

Entries, 37. Amount awarded, $21.

	1st Prem.	2d Prem.
Class 153 — Head from cast:		
Mrs. A. L. Percy, Plattsburgh, N. Y.	$2 00	
Roy Clark, Sheffield, Mass.		$1 00
Class 154 — Figure from life:		
The Misses Fidler, Geneva, N. Y.	2 00	
M. F. Dunlop, Fayetteville, N. Y.		1 00
Class 155 — Portrait:		
Leah K. Rogers, Rochester, N. Y.	2 00	
M. F. Dunlop, Fayetteville, N. Y.		1 00
Class 156 — Animal from life:		
M. F. Dunlop, Fayetteville, N. Y.	2 00	
A. B. Sloer, Trenton, N. J.		1 00
Class 157 — Landscape from nature:		
M. F. Dunlop, Fayetteville, N. Y.	2 00	
A. B. Sloer, Trenton, N. J.		1 00
Class 158 — Flowers:		
Mrs. A. L. Percy, Plattsburgh, N. Y.	2 00	
Mrs. H. C. Bray, Clyde, N. Y.		1 00
Class 159 — Fruit:		
M. F. Dunlop, Fayetteville, N. Y.	2 00	
A. B. Sloer, Trenton, N. J.		1 00

SECTION 13 — SEPIA DRAWING

Entries, 31. Amount awarded, $15.

	1st Prem.	2d Prem.
Class 160 — Head:		
Leah K. Rogers, Rochester, N. Y.	$2 00	
The Misses Fidler, Geneva, N. Y.		$1 00
Class 161 — Figure:		
Mrs. A. L. Percy, Plattsburgh, N. Y.	2 00	
The Misses Fidler, Geneva, N. Y.		1 00
Class 162 — Animal:		
Mrs. A. L. Percy, Plattsburgh, N. Y.	2 00	
E. S. Oldfield, Boonville, N. Y.		1 00
Class 163 — Landscape:		
M. F. Dunlop, Fayetteville, N. Y.	2 00	
Leah K. Rogers, Rochester, N. Y.		1 00
Class 164 — Portrait:		
The Misses Fidler, Geneva, N. Y.	2 00	
Mrs. A. L. Percy, Plattsburgh, N. Y.		1 00

SECTION 14 — DESIGNING

Entries, 30. Amount awarded, $19.

	1st Prem.	2d Prem.
Class 165 — Design for wall paper:		
Marie A. Loomis, Syracuse, N. Y.	$1 00	
C. Louise Kellogg, Clyde, N. Y.		$0 75
Class 167 — Design for poster:		
C. Louise Kellogg, Clyde, N. Y.	1 00	

	1st Prem.	2d Prem.
Class 168 — Design for book cover:		
Mary C. Sherwood, Lyons, N. Y.	$1 00	
Mrs. A. L. Percy, Plattsburgh, N. Y.		$0 75
Class 169 — Illuminating, specimen:		
Mrs. A. L. Percy, Plattsburgh, N. Y.	1 50	
Class 170 — Stenciling, specimen:		
Blanche L. Stillman, Syracuse, N. Y.	1 50	
Mrs. William C. Durst, Syracuse, N. Y.		1 00
Class 171 — Illustrating, specimen:		
Mary C. Sherwood, Lyons, N. Y.	1 50	
Class 172 — Place cards, 6 or more:		
C. Lonise Kellogg, Clyde, N. Y.	1 50	
Vera Cole Grey, Lima, N. Y.		1 00
Class 173 — Clay modeling, specimen:		
Marie A. Loomis, Syracuse, N. Y.	1 50	
Class 174 — Metal work, specimen:		
Mrs. M. Cavanaugh, Utica, N. Y.	1 50	
Emma H. Dublin, 47 Shepard St., Rochester, N. Y.		1 00
Class 176 — Book binding, specimen:		
H. N. Faulder, Syracuse, N. Y.	1 50	
A. K. MacGrath, 304 Kellogg St., Syracuse, N. Y.		1 00

SECTION 15 — JUVENILE ART

Entries, 24. Amount awarded, $20.

	1st Prem.	2d Prem.
Class 177 — Oil painting, landscape:		
H. Thorp, Laurens, N. Y.	$1 50	
C. Thorp, Laurens, N. Y.		$0 75
Class 178 — Oil painted flowers:		
Harold E. A. Cavanaugh, Utica, N. Y.	1 50	
H. Thorp, Laurens, N. Y.		75
Class 179 — Water color flowers:		
C. Thorp, Laurens, N. Y.	1 50	
H. Thorp, Laurens, N. Y.		75
Class 180 — Water color, landscape:		
Harold Cavanaugh, Utica, N. Y.	1 50	
C. Thorp, Laurens, N. Y.		75
Class 182 — Pen and ink drawings:		
C. Thorp, Laurens, N. Y.	2 00	
Class 183 — Pencil drawings:		
H. Thorp, Laurens, N. Y.	1 50	
Louise M. Terry, Binghamton, N. Y.		75
Class 184 — Crayon drawings:		
Louise M. Terry, Binghamton, N. Y.	1 50	
Norman L. Onderdonk, Seneca, N. Y.		75
Class 185 — Specimen penmanship:		
Ethel L. Terry, Binghamton, N. Y.		75
Class 186 — Map drawing:		
Norman L. Onderdonk, Seneca, N. Y.	1 50	
Class 187 — China painting:		
H. E. A. Cavanaugh, Utica, N. Y.	1 50	
Ethel L. Terry, Binghamton, N. Y.		75

SECTION 16 — PYROGRAPHY AND CARVING

Entries, 72. Amount awarded, $50.

	1st Prem.	2d Prem.
Class 188 — Tabourette in burnt wood:		
Mrs. E. S. Moore, Norwich, N. Y.	$1 50	
Mrs. Gordon W. Stetson, Stockwell, N. Y.		$1 00
Class 189 — Scrapbasket in burnt wood:		
Mrs. E. S. Moore, Norwich, N. Y.	1 50	
Class 190 — Box in burnt wood:		
Mrs. E. S. Moore, Norwich, N. Y.	1 50	
M. F. Dunlop, Fayetteville, N. Y.		1 00
Class 193— Book rack in burnt wood:		
Mrs. E. S. Moore, Norwich, N. Y.	1 00	
Effie Rose King, Hobart, N. Y.		75
Class 194 — Photograph frame in burnt wood:		
M. F. Dunlop, Fayetteville, N. Y.	1 00	
Effie Rose King, Hobart, N Y.		75
Class 195 — Card case in burnt leather:		
Mrs. E. S. Moore, Norwich, N. Y.	1 00	
M. F. Dunlop, Fayetteville, N. Y.		75
Class 196 — Belt in burnt leather:		
Mrs. E. S. Moore, Norwich, N. Y.	1 00	
M. Belle Larkin, Elmira, N. Y.		75
Class 197 — Book cover in burnt leather:		
Emma H. Dublin, Rochester, N. Y.	1 00	
Mrs. E. S. Moore, Norwich, N. Y.		75
Class 199 — Frame in wood carving:		
A. K. MacGrath, Syracuse, N. Y.	1 00	
Maria E. Roys, Lyons, N. Y.		75
Class 200 — Any article in wood carving:		
A. K. MacGrath, Syracuse, N. Y.	1 00	
Mrs. E. S. Nowatteny, Auburn, N. Y.		75
Class 201 — Book cover in tooled leather:		
A. K. MacGrath, Syracuse, N. Y.	1 00	
Mrs. E. S. Moore, Norwich, N. Y.		75
Class 202 — Belt in tooled leather:		
A. K. MacGrath, Syracuse, N Y.	1 00	
H. N. Faulder, Syracuse, N. Y.		75
Class 203 — Card case or purse in tooled leather:		
Marie A. Loomis, Syracuse, N. Y.	1 00	
Emma H. Dublin, Rochester, N. Y.		75
Class 204 — Collection tooled leather:		
A. K. MacGrath, Syracuse, N. Y.	3 00	
Marie A. Loomis, Syracuse, N. Y.		2 00
Class 205 — Collection burnt leather:		
Mrs. H. C. Bray, Clyde, N. Y.	5 00	
Class 206 — Collection wood carving:		
A. K. MacGrath, Syracuse, N. Y.	3 00	
Class 207 — Collection burnt wood:		
Mrs. E. S. Moore, Norwich, N. Y.	5 00	
Effie Rose King, Hobart, N. Y.		3 00
Class 208 — Wood carving and pyrography combined:		
Mrs. E. S. Nowatteny, Auburn, N. Y.	1 50	
M. Belle Larkin, Elmira, N. Y.		1 00
Class 209 — Pyrography and painting combined:		
M. F. Dunlop, Fayetteville, N. Y.	1 50	
Mrs. E. S. Moore, Norwich, N. Y.		1 00

SECTION 17 — BASKETRY

Entries, 41. Amount awarded, $25.50.

	1st Prem.	2d Prem.
Class 210 — Raffia basket:		
Mrs. G. B. DaBolt, Cuba, N. Y.	$1 50	
The Shelter, Syracuse, N. Y.		$1 00
Class 211 — Raffia work basket:		
L. G. Wood, Hamburg, N. Y.	1 50	
Mrs. R. F. Young, Auburn, N. Y.		1 00
Class 212 — Raffia article, not a basket:		
Mrs. M. Cavanaugh, Utica, N. Y.	1 50	
The Shelter, Syracuse, N. Y.		1 00
Class 213 — Raffia waste basket:		
L. G. Wood, Hamburg, N. Y.	1 50	
Class 214 — Collection sweet grass baskets:		
Jennie L. Harris, Norwich, N. Y.	**2 00**	
Class 215 — Reed basket:		
Mrs. M. Cavanaugh, Utica, N. Y.	1 50	
Emma H. Dublin, Rochester, N. Y.		1 00
Class 216 — Pine straw basket:		
Mrs. M. Cavanaugh, Utica, N. Y.	1 50	
Class 217 — Raffia hat.		
Marie A. Loomis, Syracuse, N. Y.	1 50	
L. G. Wood, Hamburg, N. Y.		1 00
Class 218 — Collection of raffia work, not less than 5 pieces:		
Mrs. Fannie B. Sheff, Norwich, N. Y.	5 00	
L. G. Wood, Hamburg, N. Y.		3 00

SECTION 18 — BEAD WORK

Entries, 35. Amount awarded, $14.50.

	1st Prem.	2d Prem.
Class 219 — Woven chain:		
Mrs. Fannie B. Sheff, Norwich, N. Y.	$1 50	
Mrs. Chas. L. Crothers, Newark, N. Y.		$1 00
Class 220 — Belt:		
Mrs. Gordon W. Stetson, Stockwell, N. Y.	1 50	
Mrs. M. Cavanaugh, Utica, N. Y.		1 00
Class 221 — Chain, strung:		
Matty B. Nutting, Syracuse, N. Y.	1 00	
Maria E. Roys, Lyons, N. Y.		75
Class 222 — Coin purse:		
M. Belle Larkin, Elmira, N. Y.	1 00	
Dora M. Weyer, Elmira, N. Y.		75
Class 223 — Wrist bag:		
Mrs. H. R. Gentsch, Chicago, Ill.	1 50	
Mrs. H. R. Gentsch, Chicago, Ill.		1 00
Class 224 — Collection bead work:		
Mrs. J. F. Wickham, Clyde, N. Y.	2 00	
Mrs. Fannie B. Sheff, Norwich, N. Y.		1 50

SECTION 19 — SILK EMBROIDERY

Entries, 95. Amount awarded, $66.

	1st Prem.	2d Prem.
Class 225 — Best and largest display:		
Mrs. A. L. Wheeler, Vernon, N. Y.	$8 00	
Mrs. J. F. Woods, Syracuse, N. Y.		$5 00
Class 226 — Centerpiece, roses:		
Blanche L. Stillman, Syracuse, N. Y.	2 00	
Mrs. Emma Pope, Buffalo, N. Y.		1 50

Exhibits in the State Institutions Building.

	1st Prem.	2d Prem.
Class 227 — Centerpiece, colored embroidery:		
H. M. Faulder, Syracuse, N. Y.	$2 00	
Mrs. S. V. Stewart, Caledonia, N. Y.		$1 50
Class 228 — Centerpiece, white:		
Mrs. Emma Pope, Buffalo, N. Y.	2 00	
Mrs A. Norton, Ballston Spa., N. Y.		1 50
Class 229 — Centerpiece, conventional design:		
Mrs. L. S. Taylor, Clyde, N. Y.	2 00	
Mrs. S. V. Stewart, Caledonia, N. Y.		1 50
Class 230 — Table set, 3 or more pieces:		
Amanda Hanks, Oneonta, N. Y.	2 00	
Mrs. E. S. Moore, Norwich, N. Y.		1 50
Class 231 — Lunch cloth:		
Mrs. R. F. Young, Auburn, N. Y.	2 00	
Bertha L. Blair, Ericville, N. Y.		1 50
Class 232 — Table cover:		
Mrs. C. L. Tucker, Laurens, N. Y.	2 00	
Mrs. George Fitts, McLean, N. Y.		1 50
Class 234 — 3 or more doilies, conventional design;		
N. Pauline Stewart, Caledonia, N. Y.	1 50	
Amanda Hanks, Oneonta, N. Y.		1 00
Class 235 — 3 or more doilies, flower design:		
Mrs. S. V. Stewart, Caledonia, N. Y.	1 50	
M. Belle Larkin, Elmira, N. Y.		1 00
Class 236 — Bureau cover:		
Mrs. H. E. Walzer, Elmira, N. Y.	1 50	
Mrs. S. V. Stewart, Caledonia, N. Y.		1 00
Class 237 — Sideboard cover:		
Blanche L. Stillman, Syracuse, N. Y.	1 50	
Mrs. C. L. Tucker, Laurens, N. Y.		1 00
Class 238 — Plate doilies, 6:		
H. N. Faulder, Syracuse, N. Y.	2 00	
Louise M. Terry, Binghamton, N. Y.		1 50
Class 239 — Finger bowl doilies, 6:		
H. N. Faulder, Syracuse, N. Y.	2 00	
Mrs. H. E. Walzer, Elmira, N. Y.		1 50
Class 240 — Pin cushion:		
Blanche L. Stillman, Syracuse, N. Y.	1 00	
Emma H. Dublin, Rochester, N. Y.		75
Class 241 — Embroidered garment:		
Amanda Hanks, Oneonta, N. Y.	1 50	
Miss Goldstein, Elmira, N. Y.		1 00
Class 242 — Fancy bag:		
Mrs. H. R. Gentsch, Chicago, Ill.	1.00	
Mrs. H. R. Gentsch, Chicago, Ill.		75
Class 243 — Work bag:		
Mrs. A. Norton, Ballston Spa., N. Y.	1 00	
Class 244 — Embroidered waist:		
M. Belle Larkin, Elmira, N. Y.	2 00	
Mrs. G. B. DaBolt, Cuba, N. Y.		1 50
Class 245 — Embroidered dress trimming:		
N. Pauline Stewart, Caledonia, N. Y.		1 00

SECTION 20 — FRENCH OR SOLID EMBROIDERY

Entries, 253. Amount awarded, $84.75.

	1st Prem.	2d Prem.
Class 246 — Best and largest display, French and Madeira:		
Blanche L. Stillman, Syracuse, N. Y.	$5 00	
Mrs. George Fitts, McLean, N. Y.		$3 00
Class 247 — Tablecloth and napkins:		
Blanche L. Stillman, Syracuse, N. Y.	3 00	
Mrs. Anson L. Wheeler, Vernon, N. Y.		2 00
Class 248 — Centerpiece:		
Blanche L. Stillman, Syracuse, N. Y.	2 00	
Mrs. Lulu Human, Sedalia, Missouri		1 50
Class 249 — Sheet:		
Blanche L. Stillman, Syracuse, N. Y.	2 00	
Mrs. George Fitts, McLean, N. Y.		1 50
Class 250 — Pillow cases:		
Louise M. Terry, Binghamton, N. Y.	2 00	
Mrs. George Fitts, McLean, N. Y.		1 50
Class 251 — Napkins, 6:		
Blanche L. Stillman, Syracuse, N. Y.	2 00	
Mrs. F. W. Melvin, Watertown, N. Y.		1 50
Class 252 — Tablecloth:		
Mrs. Lulu Human, Sedalia, Missouri	2 00	
Jennie B. Turner, Geneva, N. Y.		1 50
Class 253 — Shirtwaist:		
Mrs. Anson L. Wheeler, Vernon, N. Y.	2 00	
Mrs. C. E. Harris, Auburn, N. Y.		1 50
Class 254 — Lady's dress:		
Mrs. Anson L. Wheeler, Vernon, N. Y.	3 00	
Mrs. Chas. L. Crothers, Newark, N. Y.		2 00
Class 255 — Parasol:		
A. K. MacGrath, Syracuse, N. Y.	2 00	
Alta M. Ralph, Watertown, N. Y.		1 50
Class 256 — Nightgown:		
A. K. MacGrath, Syracuse, N. Y.	1 50	
Mrs. S. V. Stewart, Caledonia, N. Y.		1 00
Class 257 — Chemise:		
A. K. MacGrath, Syracuse, N. Y.	1 50	
Blanche L. Stillman, Syracuse, N. Y.		1 00
Class 258 — Corsetcover:		
Mrs. S. M. Runger, Syracuse, N. Y.	1 50	
Jennie B. Turner, Geneva, N. Y.		1 00
Class 259 — Handkerchief:		
Blanche L. Stillman, Syracuse, N. Y.	1 00	
Mrs. G. B. DaBolt, Cuba, N. Y.		75
Class 260 — Hat:		
Emma H. Dublin, Rochester, N. Y.	1 50	
Bertha L. Blair, Erieville, N. Y.		1 00
Class 261 — Collar and cuffs:		
Mrs. Austin Gray, Laurens, N. Y.	1 00	
Mrs. R. F. Young, Auburn, N. Y.		75
Class 262 — Articles not listed:		
Mrs. S. V. Stewart, Caledonia, N. Y.	1 00	
Mrs. C. E. Harris, Auburn, N. Y.		75
Class 263 — Lunch cloth:		
Miss Goldstein, Elmira, N. Y.	2 00	
Amanda Hanks, Oneonta, N. Y.		1 50

	1st Prem.	2d Prem.
Class 264 — Tray cloth:		
Mrs. W. B. Terry, Binghamton, N. Y.	$1 00	
Bertha L. Blair, Erieville, N. Y.		$0 75
Class 265 — Bureau cover:		
Mrs. J. D. Moore, Lowville, N. Y.	1 50	
Mrs. H. C. Bray, Clyde, N. Y.		1 00
Class 266 — Suit of underwear, 2 pieces:		
Mrs. S. V. Stewart, Caledonia, N. Y.	2 00	
C. Louise Kellogg, Clyde, N. Y.		1 25
Class 267 — Apron:		
Mrs. C. E. Harris, Auburn, N. Y.	1 00	
Mrs. W. B. Terry, Binghamton, N. Y.		50
Class 268 — Pillow shams:		
Miss Goldstein, Elmira, N. Y.	1 50	
Mrs. C. L. Tucker, Laurens, N. Y.		75
Class 269 — Plate doilies, 6:		
A. K. MacGrath, Syracuse, N. Y.	2 00	
Mrs. Charles L. Crothers, Newark, N. Y.		1 50
Class 270 — Finger bowl doilies, 6:		
A. K. MacGrath, Syracuse, N. Y.	2 00	
C. Louise Kellogg, Clyde, N. Y.		1 50
Class 271 — Belt:		
Mrs. M. Cavanaugh, Utica, N. Y.	1 00	
Mrs. H. E. Walzer, Elmira, N. Y.		75
Class 272 — Towel:		
Emma H. Dublin, Rochester, N. Y.	1 00	
Jennie B. Turner, Geneva, N. Y.		75
Class 273 — Initial embroidery:		
Miss Goldstein, Elmira, N. Y.	1 00	
Mrs. Lulu Human, Sedalia, Mo.		75

SECTION 21 — MADEIRA OR EYELET EMBROIDERY

Entries, 76. Amount awarded, $35.25.

	1st Prem.	2d Prem.
Class 274 — Lady's dress:		
H. N. Faulder, Syracuse, N. Y.	$3 00	
Mrs. A. Norton, Ballston Spa., N. Y.		$2 00
Class 275 — Shirtwaist:		
N. Pauline Stewart, Caledonia, N. Y.	2 00	
Mrs. Lulu Human, Sedalia, Mo.		1 50
Class 276 — Corsetcover:		
Mrs. Geo. Fitts, McLean, N. Y.	1 50	
Mrs. S. V. Stewart, Caledonia, N. Y.		1 00
Class 277 — Chemise:		
Bertha L. Blair, Erieville, N. Y.	1 50	
Miss Goldstein, Elmira, N. Y.		1 00
Class 278 — Collar and tie:		
Blanche L. Stillman, Syracuse, N. Y.	1 00	
Louise M. Terry, Binghamton, N. Y.		75
Class 280 — Hat:		
Mrs. S. V. Stewart, Caledonia, N. Y.	1 50	
Amanda Hanks, Oneonta, N. Y.		1 00
Class 281 — Centerpiece:		
H. N. Faulder, Syracuse, N. Y.	2 00	
Mrs. A. Norton, Ballston Spa., N. Y.		1 50

	1st Prem.	2d Prem.
Class 282 — Plate doilies, 6:		
Leah K. Rogers, Rochester, N. Y.	$2 00	
Mrs. Lulu Human, Sedalia, Mo.		$1 50
Class 283 — Finger bowl doilies, 6:		
H. N. Faulder, Syracuse, N. Y.	2 00	
M. Belle Larkin, Elmira, N. Y.		1 50
Class 284 — Lunch cloth:		
Mrs. H. C. Bray, Clyde, N. Y.	2 00	
N. Pauline Stewart, Caledonia, N. Y.		1 50
Class 285 — Handkerchief:		
Miss Goldstein, Elmira, N. Y.	1 00	
Mrs. Lulu Human, Sedalia, Mo.		75
Class 286 — Belt:		
Alta M. Ralph, Watertown, N. Y.	1 00	
Bertha L. Blair, Erieville, N. Y.		75

SECTION 22 — MOUNT MELLICK

Entries, 21. Amount awarded, $13.50.

	1st Prem.	2d Prem.
Class 290 — Table cover:		
Mrs. C. L. Tucker, Laurens, N. Y.	$2 00	
Mrs. G. Fitts, McLean, N. Y.		$1 00
Class 291 — Centerpiece:		
Mrs. G. Fitts, McLean, N. Y.	2 00	
Mrs. S. V. Stewart, Caledonia, N. Y.		1 50
Class 292 — Lunch cloth:		
Mrs. Lulu Human, Sedalia, Mo.	2 00	
Class 293 — Bureau cover:		
Blanche L. Stillman, Syracuse, N. Y.		1 50
Class 295 — Doilies, 6:		
Blanche L. Stillman, Syracuse, N. Y.	2 00	
Amanda Hanks, Oneonta, N. Y.		1 50

SECTION 23 — HEDEBO EMBROIDERY

Entries, 9. Amount awarded, $15.

	1st Prem.	2d Prem.
Class 296 — Waist:		
Mrs. Anson L. Wheeler, Vernon, N. Y.	$2 00	
Mrs. L. S. Taylor, Clyde, N. Y.		$1 50
Class 297 — Centerpiece:		
Mrs. Anson L. Wheeler, Vernon, N. Y.	2 00	
Mrs. Anson L. Wheeler, Vernon, N. Y.		1 50
Class 298 — Lunch cloth:		
Mrs. Anson L. Wheeler, Vernon, N. Y.	2 00	
Class 299 — Sideboard cover:		
Mrs. Anson L. Wheeler, Vernon, N. Y.	2 00	
Blanche L. Stillman, Syracuse, N. Y.		1 50
Class 301 — Specimen not listed:		
Mrs. L. S. Taylor, Clyde, N. Y.	1 50	
Mrs. Emma Pope, Buffalo, N. Y.		1 00

SECTION 24 — HARDANGER EMBROIDERY

Entries, 24. Amount awarded, $18.

	1st Prem.	2d Prem.
Class 302 — Centerpiece:		
Mrs. M. Cavanaugh, Utica, N. Y.	$2 00	
Mrs. F. W. Melvin, Watertown, N. Y.		$1 50

	1st Prem.	2d Prem.
Class 303 — 3 doilies:		
Mrs. W. J. King, R. D. 6, Fulton, N. Y.	$1 50	
Mrs. Gordon W. Stetson, Stockwell, N. Y.		$1 00
Class 304 — Table cover:		
Mrs. W. J. King, R. D. 6, Fulton, N. Y.	2 00	
Bertha L. Blair, Erieville, N. Y.		1 50
Class 306 — Collar and cuff set:		
Blanche L. Stillman, Syracuse, N. Y.		1 00
Class 307 — Shirtwaist:		
Louise M. Terry, Binghamton, N. Y.	1 50	
Dora M. Weyer, Elmira, N. Y.		1 00
Class 308 — Bureau cover:		
Blanche L. Stillman, Syracuse, N. Y.	1 50	
Mrs. W. J. King, R. D. 6, Fulton, N. Y.		1 00
Class 309 — Specimen not listed:		
Mrs. S. M. Runger, Syracuse, N. Y.	1 50	
Mrs. W. J. King, R. D. 6, Fulton, N. Y.		1 00

SECTION 25 — CUT WORK

Entries, 20. Amount awarded, $12.50.

	1st Prem.	2d Prem.
Class 310 — Table cover:		
A. K. MacGrath, Syracuse, N. Y.	$2 00	
Class 311 — Centerpiece:		
H. N. Faulder, Syracuse, N. Y.	2 00	
N. Pauline Stewart, Caledonia, N. Y.		$1 50
Class 312 — Sideboard cover:		
H. N. Faulder, Syracuse, N. Y.	2 00	
Mrs. Fannie B. Scheff, Norwich, N. Y.		1 50
Class 313 — Lunch cloth:		
Mrs. G. Fitts, McLean, N. Y.	2 00	
Class 314 — 3 doilies:		
A. K. MacGrath, Syracuse, N. Y.	1 50	

SECTION 26 — EMBROIDERY

Entries, 111. Amount awarded, $42.50.

	1st Prem.	2d Prem.
Class 315 — Collection of different varieties of embroidery:		
Mrs. Geo. Fitts, McLean, N. Y.	$3 00	
Blanche L. Stillman, Syracuse, N. Y.		$2 00
Class 316 — Wallachian:		
Mrs. Lulu Human, Sedalia, Mo.	1 50	
Mrs. S. V. Stewart, Caledonia, N. Y.		1 00
Class 317 — Cross stitch:		
Mrs. Lulu Human, Sedalia, Mo.	1 50	
Mrs. M. C. Mead, Laurens, N. Y.		1 00
Class 318 — Filet:		
Blanche L. Stillman, Syracuse, N. Y.	1 50	
Emma H. Dublin, Rochester, N. Y.		1 00
Class 319 — Gobelin:		
Blanche L. Stillman, Syracuse, N. Y.	1 50	
Class 320 — Shadow:		
Mrs. A. G. Tripp, Cicero, N. Y.	1 50	
N. Pauline Stewart, Caledonia, N. Y.		1 00
Class 321 — Biedermier:		
Miss S. V. Stewart, Caledonia, N. Y.	1 50	
M. Belle Larkin, Elmira, N. Y.		1 00

	1st Prem.	2d Prem.
Class 323 — Bulgarian:		
N. Pauline Stewart, Caledonia, N. Y.	$1 50	
Emma H. Dublin, Rochester, N. Y.		$1 00
Class 324 — Jewel:		
Mrs. R. F. Young, Auburn, N. Y.	1 50	
Miss Goldstein, Elmira, N. Y.		1 00
Class 325 — Delft:		
Mrs. L. S. Taylor, Clyde, N. Y.	1 50	
Blanche L. Stillman, Syracuse, N. Y.		1 00
Class 326 — Roman:		
Miss S. V. Stewart, Caledonia, N. Y.	1 50	
Mrs. Geo. Fitts, McLean, N. Y.		1 00
Class 327 — Venetian:		
N. Pauline Stewart, Caledonia, N. Y.	1 50	
Mrs. Fannie B. Scheff, Norwich, N. Y.		1 00
Class 328 — Couched work:		
Jennie L. Harris, Norwich, N. Y.	1 50	
N. Pauline Stewart, Caledonia, N. Y.		1 00
Class 329 — Coronation cord:		
Mrs. C. E. Harris, Auburn, N. Y.	1 50	
Mrs. Geo. Fitts, McLean, N. Y.		1 00
Class 330 — Beaded embroidery:		
Mrs. M. C. Mead, Laurens, N. Y.	1 50	
Mrs. Runger, Syracuse, N. Y.		1 00
Class 332 — Hungarian:		
Blanche L. Stillman, Syracuse, N. Y.		1 00
Class 333 — Piece containing more than one variety of embroidery:		
Mrs. S. V. Stewart, Caledonia, N. Y.	1 50	
Alta M. Ralph, Watertown, N. Y.		1 00

SECTION 27 — LACES

Entries, 184. Amount awarded, $145.

	1st Prem.	2d Prem.
Class 334 — Largest and best display:		
Mrs. F. W. Melvin, Watertown, N. Y.	$8 00	
N. Pauline Stewart, Caledonia, N. Y.		$4 00
Class 335 — Honiton centerpiece:		
Mrs. S. V. Stewart, Caledonia, N. Y.	2 00	
N. Pauline Stewart, Caledonia, N. Y.		1 50
Class 336 — Honiton handkerchief:		
N. Pauline Stewart, Caledonia, N. Y.	1 50	
Mrs. S. V. Stewart, Caledonia, N. Y.		1 00
Class 337 — Honiton doilies, 2 or more:		
N. Pauline Stewart, Caledonia, N. Y.	1 50	
Mrs. Charles L. Crothers, Newark, N. Y.		1 00
Class 338 — Honiton collar:		
N. Pauline Stewart, Caledonia, N. Y.	1 50	
Mrs. H. E. Walzer, Elmira, N. Y.		1 00
Class 343 — Filet waist:		
N. Pauline Stewart, Caledonia, N. Y.		1 50
Class 345 — Point lace centerpiece:		
Mrs. S. V. Stewart, Caledonia, N. Y.	2 00	
N. Pauline Stewart, Caledonia, N. Y.		1 50
Class 346 — Point lace handkerchief:		
N. Pauline Stewart, Caledonia, N. Y.	1 50	
Leah K. Rogers, Rochester, N. Y.		1 00

	1st Prem.	2d Prem.
Class 347 — Point lace collar:		
N. Pauline Stewart, Caledonia, N. Y.	$1 50	
Mrs. W. B. Terry, Binghamton, N. Y.		$1 00
Class 348 — Point lace doilies, 2 or more:		
N. Pauline Stewart, Caledonia, N. Y.	1 50	
Mrs. W. B. Terry, Binghamton, N. Y.		1 00
Class 349 — Point lace fan:		
N. Pauline Stewart, Caledonia, N. Y.	1 50	
Mrs. Fred W. Melvin, Watertown, N. Y.		1 00
Class 350 — Princess lace centerpiece:		
N. Pauline Stewart, Caledonia, N. Y.	2 00	
Mrs. Fannie B. Scheff, Norwich, N. Y.		1 50
Class 351 — Princess lace doilies, 2 or more:		
N. Pauline Stewart, Caledonia, N. Y.	1 50	
Mrs. Fannie B. Scheff, Norwich, N. Y.		1 00
Class 352 — Collar, princess lace:		
N. Pauline Stewart, Caledonia, N. Y.	1 50	
Mrs. M. Cavanaugh, Utica, N. Y.		1 00
Class 353 — Princess lace dress trimming:		
N. Pauline Stewart, Caledonia, N. Y.	1 50	
Mrs. S. V. Stewart, Caledonia, N. Y.		1 00
Class 354 — Marie Antoinette centerpiece:		
N. Pauline Stewart, Caledonia, N. Y.	2 00	
Leah K. Rogers, Rochester, N. Y.		1 50
Class 355 — Marie Antoinette curtain:		
Mrs. S. V. Stewart, Caledonia, N. Y.	2 00	
N. Pauline Stewart, Caledonia, N. Y.		1 50
Class 356 — Marie Antoinette bed spread:		
N. Pauline Stewart, Caledonia, N. Y.	2 00	
Class 357 — Marie Antoinette bureau cover:		
N. Pauline Stewart, Caledonia, N. Y.	1 50	
Leah K. Rogers, Rochester, N. Y.		1 00
Class 358 — Tineriffe lace centerpiece:		
Mrs. L. S. Taylor, Clyde, N. Y.	2 00	
Mrs. Emma Pope, Buffalo, N. Y.		1 50
Class 359 — Tineriffe lace doilies, 2 or more:		
Mrs. Emma Pope, Buffalo, N. Y.	1 50	
Mrs. C. W. Skiff, East Meredith, N. Y.		1 00
Class 360 — Tineriffe collar and cuff set:		
Emma H. Dublin, Rochester, N. Y.	1 50	
Jennie L. Harris, Norwich, N. Y.		1 00
Class 361 — Battenberg centerpiece:		
Mrs. S. V. Stewart, Caledonia, N. Y.	2 00	
Mrs. G. B. DaBolt, Cuba, N. Y.		1 50
Class 362 — Battenberg bed spread:		
Mrs. S. V. Stewart, Caledonia, N. Y.	2 00	
N. Pauline Stewart, Caledonia, N. Y.		1 50
Class 363 — Battenberg curtains:		
Mrs. S. V. Stewart, Caledonia, N. Y.	2 00	
N. Pauline Stewart, Caledonia, N. Y.		1 50
Class 364 — Battenberg doilies, 6:		
N. Pauline Stewart, Caledonia, N. Y.	2 00	
Louise M. Terry, Binghamton, N. Y.		1 50
Class 365 — Battenberg table cover:		
N. Pauline Stewart, Caledonia, N. Y.	2 00	
Mrs. S. V. Stewart, Caledonia, N. Y.		1 50

	1st Prem.	2d Prem.
Class 366 — Battenberg lunch cloth:		
N. Pauline Stewart, Caledonia, N. Y.	$2 00	
E. L. Lennox, Lowville, N. Y.		$1 50
Class 367 — Battenberg vestibule curtain:		
N. Pauline Stewart, Caledonia, N. Y.	2 00	
Mrs. S. V. Stewart, Caledonia, N. Y.		1 50
Class 368 — Battenberg collar:		
Mrs. S. M. Runger, Syracuse, N. Y.	1 50	
N. Pauline Stewart, Caledonia, N. Y.		1 00
Class 369 — Battenberg dress trimming:		
N. Pauline Stewart, Caledonia, N. Y.	1 50	
Mrs. S. V. Stewart, Caledonia, N. Y.		1 00
Class 371 — Arabian lace collar:		
Mrs. S. V. Stewart, Caledonia, N. Y.	1 50	
N. Pauline Stewart, Caledonia, N. Y.		1 00
Class 372 — Irish point waist:		
Blanche L. Stillman, Syracuse, N. Y.	3 00	
Class 373 — Irish point collars and cuffs:		
Mrs. S. V. Stewart, Caledonia, N. Y.	2 00	
Class 374 — Irish point lace, article not listed:		
N. Pauline Stewart, Caledonia, N. Y.	1 50	
Mrs. S. V. Stewart, Caledonia, N. Y.		1 00
Class 376 — Cluny lace centerpiece:		
Mrs. M. Cavanaugh, Utica, N. Y.	1 50	
Class 377 — Cluny lace doilies, 2 or more:		
Mrs. M. Cavanaugh, Utica, N. Y.		1 50
Class 378 — Duchesse lace, specimen:		
Mrs. H. E. Walzer, Elmira, N. Y.	1 50	
N. Pauline Stewart, Caledonia, N. Y.		1 00
Class 381 — Carrickamacross lace bertha:		
Mrs. A. D. Meyers, Lowville, N. Y.	4 00	
Class 382 — Irish crochet lace, specimen:		
The Shelter, Syracuse, N. Y.	1 50	
The Shelter, Syracuse, N. Y.		1 00
Class 383 — Irish crochet collars and cuffs:		
Mrs. Fannie B. Scheff, Norwich, N. Y.	2 00	
Mrs. S. M. Runger, Syracuse, N. Y.		1 50
Class 384 — Italian filet:		
H. N. Faulder, Syracuse, N. Y.	1 50	
A. K. MacGrath, Syracuse, N. Y.		1 00
Class 385 — Bertha, any kind of lace:		
Mrs. S. M. Runger, Syracuse, N. Y.	2 00	
Mrs. S. V. Stewart, Caledonia, N. Y.		1 50
Class 386 — Bolero, any kind of lace:		
N. Pauline Stewart, Caledonia, N. Y.	2 00	
Mrs. S. V. Stewart, Caledonia, N. Y.		1 50
Class 387 — Large collar, any kind of lace:		
The Shelter, Syracuse, N. Y.	2 00	
Mrs. S. V. Stewart, Caledonia, N. Y.		1 00
Class 388 — Brabant lace, specimen:		
N. Pauline Stewart, Caledonia, N. Y.	1 50	
Class 389 — Applique lace, specimen:		
Mrs. A. D. Meyers, Lowville, N. Y.	1 50	
Mrs. S. V. Stewart, Caledonia, N. Y.		1 00

	1st Prem.	2d Prem.
Class 390 Shirtwaist with Irish crochet:		
N. Pauline Stewart, Caledonia, N. Y.	$2 00	
Blanche L. Stillman, Syracuse, N. Y.		$1 50

SECTION 28 — DRAWN WORK

Entries, 162. Amount awarded, $52.75.

	1st Prem.	2d Prem.
Class 391 — Best collection of drawn work:		
E. L. Lennox, Lowville, N. Y.	$8 00	
Mrs. Geo. Fitts, McLean, N. Y.		$5 00
Class 392 — Lunch cloth:		
E. L. Lennox, Lowville, N. Y.	2 00	
Mrs. Grace Thomas, Laurens, N. Y.		1 50
Class 393 — Centerpiece:		
Amanda Hanks, Oneonta, N. Y.	2 00	
E. L. Lennox, Lowville, N. Y.		1 50
Class 394 — Plate doilies:		
Mrs. H. E. Walzer, Elmira, N. Y.	2 00	
Julia A. Smith, Binghamton, N. Y.		1 50
Class 395 — Finger bowl doilies, 6:		
E. L. Lennox, Lowville, N. Y.	2 00	
Mrs. W. X. Crider, Rome, N. Y.		1 50
Class 396 — Tray cloth:		
E. L. Lennox, Lowville, N. Y.	1 00	
Mrs. H. E. Walzer, Elmira, N. Y.		75
Class 397 — Handkerchiefs:		
Myrtle S. Rooke, Clyde, N. Y.	1 50	
Emma H. Dublin, Rochester, N. Y.		75
Class 398 — Towels, pair:		
E. L. Lennox, Lowville, N. Y.	1 50	
Leah K. Rogers, Rochester, N. Y.		75
Class 399 — Pair of pillow cases:		
Myrtle S. Rooke, Clyde, N. Y.	1 50	
Mrs. G. H. Hyde, Cortland, N. Y.		1 00
Class 400 — Sheet:		
Mrs. H. E. Walzer, Elmira, N. Y.	1 50	
Mrs. J. D. Moore, Lowville, N. Y.		1 00
Class 401 — Apron:		
Myrtle S. Rooke, Clyde, N. Y.	1 00	
Mrs. Chas. L. Crothers, Newark, N. Y.		75
Class 402 — Collar and cuff set:		
Mrs. M. Cavanaugh, Utica, N. Y.	1 00	
Mrs. L. S. Taylor, Clyde, N. Y.		75
Class 403 — Article not listed:		
E. L. Lennox, Lowville, N. Y.	1 00	
Myrtle S. Rooke, Clyde, N. Y.		75
Class 404 — Shirtwaist:		
Mrs. J. D. Moore, Lowville, N. Y.	1 50	
Mrs. L. S. Taylor, Clyde, N. Y.		1 00
Class 405 — Pillow shams:		
Mrs. H. E. Walzer, N. Y.	1 50	
Mrs. C. L. Tucker, Laurens, N. Y.		1 00
Class 406 — Sideboard cover:		
Mrs. G. H. Hyde, Cortland, N. Y.	1 50	
Mrs. J. D. Moore, Lowville, N. Y.		1 00

	1st Prem.	2d Prem.
Class 407 — Silk drawn work:		
Mrs. G. H. Hyde, Cortland, N. Y.	$1 00	
Mrs. L. S. Taylor, Clyde, N. Y.		$0 75

SECTION 29 — HEMSTITCHING

Entries, 65. Amount awarded, $14.50.

	1st Prem.	2d Prem.
Class 408 — Tablecloth:		
Mrs. C. L. Tucker, Laurens, N. Y.	$1 50	
N. Pauline Stewart, Caledonia, N. Y.		$1 00
Class 409 — Pair pillow cases:		
Mrs. A. E. Norton, Ballston Spa, N. Y.	1 00	
Myrtle S. Rooke, Clyde, N. Y.		75
Class 410 — Sheet:		
Myrtle S. Rooke, Clyde, N. Y.	1 00	
E. L. Lennox, Lowville, N. Y.		75
Class 411 — Lunch cloth:		
Mrs. M. Cavanaugh, Utica, N. Y.	1 00	
E. L. Lennox, Lowville, N. Y.		75
Class 412 — Napkins:		
Mrs. A. E. Norton, Ballston Spa, N. Y.	1 00	
Myrtle S. Rooke, Clyde, N. Y.		75
Class 413 — Aprons:		
N. Pauline Stewart, Caledonia, N. Y.	75	
Leah K. Rogers, Rochester, N. Y.		50
Class 414 — Collar and cuffs:		
E. L. Lennox, Lowville, N. Y.	75	
M. Belle Larkin, Elmira, N. Y.		50
Class 415 — Towels:		
E. L. Lennox, Lowville, N. Y.	75	
Mrs. J. D. Moore, Lowville, N. Y.		50
Class 416 — Article not listed:		
Myrtle S. Rooke, Clyde, N. Y.	75	
E. L. Lennox, Lowville, N. Y.		50

SECTION 30 — CROCHETING

Entries, 113. Amount awarded, $28.75.

	1st Prem.	2d Prem.
Class 417 — Bed spread:		
Mrs. C. L. Tucker, Laurens, N. Y.	$2 00	
Mrs. Grace Thomas, Laurens, N. Y.		$1 50
Case 418 — Couch cover:		
Mrs. C. L. Tucker, Laurens, N. Y.	1 50	
Mrs. M. Cavanaugh, Utica, N. Y.		1 00
Class 419 — Skirt:		
Mrs. C. L. Tucker, Laurens, N. Y.	1 50	
Jennie B. Turner, Geneva, N. Y.		1 00
Class 420 — Shawl, square:		
Vera Cole Grey, Lima, N. Y.	1 50	
Mrs. C. L. Tucker, Laurens, N. Y.		1 00
Class 421 — Shawl, round:		
L. G. Wood, Hamburg, N. Y.	1 50	
Class 422 — Shoulder cape:		
Mrs. C. L. Tucker, Laurens, N. Y.		75
Class 424 — Bead bag:		
Mrs. C. L. Tucker, Laurens, N. Y.	1 00	
Mrs. S. M. Runger, Syracuse, N. Y.		75

	1st Prem.	2d Prem.
Class 425 — Fascinator:		
Mrs. C. L. Tucker, Laurens, N. Y.	$1 00	
Dora M. Weyer, Elmira, N. Y.		$0 75
Class 426 — Table mats, heavy:		
Alta M. Ralph, Watertown, N. Y.	1 00	
Mrs. C. W. Skiff, East Meredith, N. Y.		75
Class 427 — Table mats, fine:		
Mrs. Emma Pope, Buffalo, N. Y.	1 00	
Amanda Hanks, Oneonta, N. Y.		75
Class 428 — Slippers:		
Mrs. Emma Pope, Buffalo, N. Y.	1 00	
Mrs. M. Cavanaugh, Utica, N. Y.		75
Class 429 — Pair doilies:		
Mrs. M. Cavanaugh, Utica, N. Y.	1 00	
Mrs. S. M. Runger, Syracuse, N Y.		75
Class 430 — Hood:		
M. Belle Larkin, Elmira, N. Y.	75	
Mrs. Theron Andrews, Clay, N. Y.		50
Class 431 — Tidy:		
Mrs. Chas. L. Crothers, Newark, N. Y.	75	
L. G. Wood, Hamburg, N Y.		50
Class 432 — Collar or linen trimming, two yards:		
A. K. MacGrath, Syracuse, N. Y.	75	
H. N. Faulder, Syracuse, N. Y.		50
Class 433 — Wool trimming, two yards:		
Mrs. H. E. Walzer, Elmira, N. Y.	75	
Vera Cole Grey, Lima, N. Y.		50

SECTION 31 — KNITTING

Entries, 140. Amount awarded, $43.25.

	1st Prem.	2d Prem.
Class 434 — Bed spread:		
Mrs. Austin Grey, Laurens, N. Y.	$2 00	
Mrs. Theron Andrews, Clay, N. Y.		$1 50
Class 435 — Sweater:		
Mrs. A. D. Meyers, Lowville, N. Y.	1 50	
N. Pauline Stewart, Caledonia, N. Y.		1 00
Class 436 — Shawl:		
Mrs. Gordon W. Stetson, Stockwell, N. Y.	1 50	
Vera Cole Grey, Lima, N. Y.		1 00
Class 437 — Skirt:		
Mrs. M. Cavanaugh, Utica, N. Y.	1 50	
Mrs. Austin Gray, Laurens, N. Y.		1 00
Class 438 — Shoulder cape:		
Alta M. Ralph, Watertown, N. Y.	1 00	
Class 439 — Fancy knitting:		
Dora M. Weyer, Elmira, N. Y.	1 00	
Mrs. Austin Gray, Laurens, N. Y.		75
Class 440 — Purse:		
Mrs. H. R. Gentsch, Chicago, Ill.	1 00	
Mrs. S. W. Hill, R. D., Oneida, N. Y.		75
Class 441 — Slumber robe:		
Mrs. M. C. Mead, Laurens, N. Y.	1 00	
Mrs. Austin Gray, Laurens, N. Y.		75
Class 442 — Fascinator:		
Mrs. Chas. L. Crothers, Newark, N. Y.	1 00	
Mrs. M. C. Mead, Laurens, N. Y.		75

	1st Prem.	2d Prem.
Class 443 — Slippers:		
Mrs. R. F. Young, Auburn, N. Y.	$1 00	
Jennie B. Turner, Geneva, N. Y.		$0 75
Class 444 — Table mats:		
Mrs. Elizabeth Dolan, Syracuse, N. Y.	1 00	
Mrs. Elizabeth Dolan, Syracuse, N. Y.		75
Class 445 — Tidy:		
Mrs. Smith W. Hill, R. D., Oneida, N. Y.	75	
The Shelter, Syracuse, N. Y.		50
Class 446 — Cotton or linen edge, two yards:		
Mrs. M. Cavanaugh, Utica, N. Y.	75	
Vera Cole Grey, Lima, N. Y.		50
Class 447 — Wool edge, two yards:		
Mrs. M. C. Mead, Laurens, N. Y.	75	
Mrs. Austin Gray, Laurens, N. Y.		50
Class 448 — Bed socks:		
Mrs. Austin Gray, Laurens, N. Y.	1 00	
Mrs. M. Cavanaugh, Utica, N. Y.		75
Class 449 — Silk mittens:		
Mrs. M. Cavanaugh, Utica, N. Y.	1 00	
Alta M. Ralph, Watertown, N. Y.		75
Class 450 — Wool mittens:		
L. G. Wood, Hamburg, N. Y.	1 00	
Mrs. Emma Pope, Buffalo, N. Y.		75
Class 451 — Striped mittens:		
Amanda Hanks, Oneonta, N. Y.	1 00	
Mrs. C. W. Skiff, East Meredith, N. Y.		75
Class 452 — Wool socks:		
Alta M. Ralph, Watertown, N. Y.	1 00	
Mrs. Geo. Fitts, McLean, N. Y.		75
Class 453 — Wool stockings:		
Mrs. M. Cavanaugh, Utica, N. Y.	1 00	
L. G. Woods, Hamburg, N. Y.		75
Class 454 — Cotton socks:		
Mrs. C. L. Tucker, Laurens, N. Y.	1 00	
Mrs. C. W. Skiff, East Meredith, N. Y.		75
Class 455 — Cotton stockings:		
Mrs. M. Cavanaugh, Utica, N. Y.	1 00	
Vera Cole Grey, Lima, N. Y.		75
Class 456 — Gloves:		
Jennie L. Harris, Norwich, N. Y.	1 00	
Class 457 — Beaded bag:		
Mrs. Fannie B. Sheff, Norwich, N. Y.	1 00	
Mrs. R. F. Young, Auburn, N. Y.		75

SECTION 32 — TATTING, NETTING, OUTLINING AND BRAIDING

Entries, 71. Amount awarded, $28.50.

	1st Prem.	2d Prem.
Class 458 — Tatting centerpiece:		
Mrs. Gordon W. Stetson, Stockwell, N. Y.	$2 00	
Jennie L. Harris, Norwich, N. Y.		$1 50
Class 459 — Tatting handkerchief:		
Leah K. Rogers, Rochester, N. Y.	1 00	
Mrs. C. L. Tucker, Laurens, N. Y.		75
Class 460 — Tatting collar:		
Mrs. Gordon W. Stetson, Stockwell, N. Y.	1 00	
Jennie L. Harris, Norwich, N. Y.		75

	1st Prem.	2d Prem.
Class 461 — Tatting trimming:		
Mrs. S. M. Runger, Syracuse, N. Y.	$1 00	
Emma H. Publin, Rochester, N. Y.		$0 75
Class 462 — Garment trimmed with tatting:		
Jennie L. Harris, Norwich, N. Y.	1 00	
Mrs. Gordon W. Stetson, Stockwell, N. Y.		75
Class 463 — Silk tatting:		
Jennie L. Harris, Norwich, N. Y.	1 00	
Mrs. S. M. Runger, Syracuse, N. Y.		75
Class 464 — Netted centerpiece:		
Mrs. Gordon W. Stetson, Stockwell, N. Y.	2 00	
Class 465 — Netted mats, 2 or more:		
Jennie L. Harris, Norwich, N. Y.	1 50	
Mrs. Emma Pope, Buffalo, N Y.		75
Class 466 — Outlined bedspread:		
Mrs. M. Cavanaugh, Utica, N. Y.	1 50	
Mrs. W. G. King, R. D. 6, Fulton, N. Y.		1 00
Class 467 — Outlined pillow shams:		
Mrs. M. Cavanaugh, Utica, N. Y.	1 00	
Mrs. A. E. Norton, Ballston Spa., N. Y.		75
Class 468 — Braided dress:		
Mrs. A. L. Wheeler, Vernon, N. Y.	2 00	
Mrs. C. E. Harris, Auburn, N. Y.		1 50
Class 469 — Braided waist:		
Mrs. F. W. Melvin, Watertown, N. Y.	1 50	
Mrs. C. E. Harris, Auburn, N. Y.		1 00
Class 470 — Specimen braiding not listed:		
Blanche L. Stillman, Syracuse, N. Y.	1 00	
Vera Cole Grey, Lima, N. Y.		75

SECTION 33 — PILLOWS

Entries, 101. Amount awarded, $47.50.

	1st Prem.	2d Prem.
Class 471 — Embroidered, flowers:		
Mrs. G. B. DaBolt, Cuba, N. Y.	$1 50	
Ella C. Doyger, Manlius, N. Y.		$1 00
Class 472 — Embroidered, conventional design:		
Dora M. Weyer, Elmira, N. Y.	1 50	
Mrs. R. F. Young, Auburn, N. Y.		1 00
Class 473 — Embroidered, white:		
Mrs. Geo. Fitts, McLean, N. Y.	1 50	
Mrs. J. D. Moore, Lowville, N. Y.		1 00
Class 474 — Cross stitch:		
Leah K. Rogers, Rochester, N. Y.	1 50	
Mrs. H. E. Walzer, Elmira, N. Y.		1 00
Class 475 — Drawn work:		
Dora M. Weyer, Elmira, N. Y.	1 50	
Myrtle S. Rooke, Clyde, N. Y.		1 00
Class 476 — Gobelin embroidery:		
Mrs. H. C. Bray, Clyde, N. Y.		1 00
Class 478 — Coronation cord:		
Bertha L. Blair, Erieville, N. Y.	1 50	
Mrs. Fred W. Melvin, Watertown, N. Y.		1 00
Class 480 — Biedermier:		
Bertha L. Blair, Erieville, N. Y.		1 00

	1st Prem.	2d Prem.
Class 481 — Tinted embroidery:		
Mrs. Emma Pope, Buffalo, N. Y.	$1 00	
Mrs. Schuyler Briggs, Carlisle, N. Y.		$0 75
Class 482 — Cigar ribbons:		
Mrs. W. B. Terry, Binghamton, N. Y.	1 00	
Class 483 — Painted pillow:		
Blanche L. Stillman, Syracuse, N. Y.	1 50	
Mrs. F. W. Melvin, Watertown, N. Y.		1 00
Class 484 — Battenburg:		
Mrs. F. W. Melvin, Watertown, N. Y.	1 50	
Mrs. Geo. Fitts, McLean, N. Y.		1 00
Class 485 — Leather:		
Mrs. E. S. Moore, Norwich, N. Y.	1 50	
Maria E. Roys, Lyons, N. Y.		1 00
Class 486 — Wallachian:		
Mrs. Chas. L. Crothers, Newark, N. Y.	1 50	
Mrs. J. F. Wickham, Clyde, N. Y.		1 00
Class 487 — Huck-a-buck:		
Blanche L Stillman, Syracuse, N. Y.	1 00	
Mrs. A. E. Norton, Ballston Spa., N. Y.		75
Class 488 — Rickrack embroidery:		
Blanche L. Stillman, Syracuse, N. Y.		75
Class 489 — Silk patchwork:		
Julia A. Smith, Binghamton, N. Y.	1 50	
Mrs. Gordon W. Stetson, Stockwell, N. Y.		1 00
Class 490 — Emblematic:		
Bertha L. Blair, Erieville, N. Y.		1 00
Class 491 — Outlined:		
Mrs. H. C. Bray, Clyde, N. Y.	1 00	
Mrs. A. E. Norton, Ballston Spa., N. Y.		75
Class 492 — Bulgarian:		
Mrs. H. E. Walzer, Elmira, N. Y.	1 50	
Blanche L. Stillman, Syracuse, N. Y.		1 00
Class 494 — Cut work:		
A. K. MacGrath, Syracuse, N. Y.	1 50	
H. N. Faulder, Syracuse, N. Y.		1 00
Class 495 — Silk embroidery:		
Bertha L. Blair, Erieville, N. Y.	1 50	
Ella C. Doyger, Manlius, N. Y.		1 00
Class 496 — Pillow, any work not specified above:		
A. K. MacGrath, Syracuse, N. Y.	1 50	
Blanche L. Stillman, Syracuse, N. Y.		1 00

SECTION 34 — MISCELLANEOUS FANCY WORK

Entries, 324. Amount awarded, $67.50.

	1st Prem.	2d Prem.
Class 497 — Bed spread:		
Mrs. J. F. Wickham, Clyde, N. Y.	$2 00	
Mrs. Emma Pope, Buffalo, N. Y.		$1 50
Class 498 — Table cover:		
Blanche L. Stillman, Syracuse, N. Y.	1 50	
H. N. Faulder, Syracuse, N. Y.		1 00
Class 499 — Bureau cover:		
Mrs. H. E. Walzer, Elmira, N. Y.	1 50	
H. N. Faulder, Syracuse, N. Y.		1 00

	1st Prem.	2d Prem.
Class 500 — Sideboard cover:		
Mrs. S. V. Stewart, Caledonia, N. Y.	$1 50	
Leah K. Rogers, Rochester, N. Y.		$1 00
Class 501 — Couch cover:		
Mrs. Gordon W. Stetson, Stockwell, N. Y.		75
Class 502 — Table mats:		
Louise M. Terry, Binghamton, N. Y.	1 00	
Mrs. A. E. Norton, Ballston Spa., N. Y.		75
Class 503 — Library table mat:		
N. Pauline Stewart, Caledonia, N. Y.	1 50	
Mrs. Schuyler Briggs, Carlisle, N. Y.		1 00
Class 504 — Library table scarf:		
Mrs. F. W. Melvin, Watertown, N. Y.	1 50	
Mrs. A. E. Norton, Ballston Spa., N. Y.		1 00
Class 505 — Silk work bag:		
Alta M Ralph, Watertown, N. Y.	1 00	
L. G. Wood, Hamburg, N. Y.		50
Class 506 — Cotton or linen work bag:		
H. N. Faulder, Syracuse, N. Y.	1 00	
Myrtle S. Rooke, Clyde, N. Y.		50
Class 507 — Ribbon work bag:		
N. Pauline Stewart, Caledonia, N. Y.	1 00	
Alta M. Ralph, Watertown, N. Y.		50
Cass 508 — Opera glass bag:		
Mrs. F. W. Melvin, Watertown, N. Y.	1 00	
Mrs. M. Cavanaugh, Utica, N. Y.		50
Class 509 — Shopping bag:		
Mrs. M. C. Mead, Laurens, N. Y.	1 00	
Jennie B. Turner, Geneva, N. Y.		50
Class 510 — Chatelaine bag:		
Mrs. H. R. Gentsch, Chicago, Ill.	1 00	
L. G. Wood, Hamburg N. Y.		50
Class 511 — Leather bag:		
M. F. Dunlop, Fayetteville, N. Y.	1 00	
M. Belle Larkin, Elmira, N. Y.		50
Class 512 — Pillow cases:		
Blanche L. Stillman, Syracuse, N. Y.	1 00	
Julia A. Smith, Binghamton, N. Y.		50
Class 513 — Chemisette:		
H. N. Faulder, Syracuse, N. Y.	1 00	
Alta M. Ralph, Watertown, N. Y.		50
Class 514 — Corsetcover:		
Mrs. S. V. Stewart, Caledonia, N. Y.	1 00	
Alta M. Ralph, Watertown, N. Y.		50
Class 515 — Stock or collar:		
Louise M. Terry, Binghamton, N. Y.	1 00	
Mrs. L. S. Taylor, Clyde, N. Y.		50
Class 516 — Collar and cuff set:		
Mrs. S. M. Runger, Syracuse, N. Y.	1 00	
Emma H. Dublin, Rochester, N. Y.		50
Class 517 — Handkerchief case:		
Louise M. Terry, Binghamton, N. Y.	1 00	
Mrs. W. B. Terry, Binghamton, N. Y.		50
Class 518 — Glove case.		
Amanda Hanks, Oneonta, N. Y.	1 00	
Mrs. F. W. Melvin, Watertown, N. Y.		50

	1st Prem.	2d Prem.
Class 519 — Veil case:		
Mrs. F. W. Melvin, Watertown, N. Y.	$1 00	
Emma H. Dublin, Rochester, N. Y.		$0 50
Class 520 — Traveling case:		
Mrs. C. E. Harris, Auburn, N. Y.	1 00	
Alta M. Ralph, Watertown, N. Y.		50
Class 521 — Jewel case:		
Louise M. Terry, Binghamton, N. Y.	1 00	
Mrs. M. Cavanaugh, Utica, N. Y.		50
Class 522 — Pincushion, white work:		
A. K. MacGrath, Syracuse, N. Y.	1 00	
Mrs. C. E. Harris, Auburn, N. Y.		50
Class 523 — Pincushion, colored:		
Mrs. Geo. Fitts, McLean, N. Y.	1 00	
Mrs. M. J. Wyman, Richlands, N. Y.		50
Class 524 — Work basket:		
Mrs. W. B. Terry, Binghamton, N. Y.	1 00	
Mrs. Geo. Fitts, McLean, N. Y.		50
Class 525 — Lamp shade:		
N. Pauline Stewart, Caledonia, N. Y.	1 00	
Mrs. M. Cavanaugh, Utica, N. Y.		50
Class 526 — Pair candle shades:		
Mrs. M. Cavanaugh, Utica, N. Y.	1 00	
Mrs. E. S. Moore, Norwich, N. Y.		50
Class 527 — Wastebasket:		
Mrs. F. W. Melvin, Watertown, N. Y.	1 00	
Class 528 — Broom holder:		
Mrs. Schuyler Briggs, Carlisle, N. Y.	1 00	
Alta M. Ralph, Watertown, N. Y.		50
Class 529 — Tea cosy:		
Mrs. Emma Pope, Buffalo, N. Y.	1 00	
M. Belle Larkin, Elmira, N. Y.		50
Class 530 — Hair receiver:		
Mrs. Schuyler Briggs, Carlisle, N. Y.	1 00	
Louise M. Terry, Binghamton, N. Y.		50
Class 531 — Book cover, not leather:		
Mrs. G. B. DaBolt, Cuba, N. Y.	1 00	
Louise M. Terry, Binghamton, N. Y.		50
Class 532 — Fancy sewing apron:		
N. Pauline Stewart, Caledonia, N. Y.	1 00	
Mrs. F. W. Melvin, Watertown, N. Y.		50
Class 535 — Calendar:		
Mrs. F. W. Melvin, Watertown, N. Y.	75	
Vera Cole Grey, Lima, N. Y.		50
Class 536 — Housewife:		
Emma H. Dublin, Rochester, N. Y.	75	
Mrs. Chas. L. Crothers, Newark, N. Y.		50
Class 537 — Case for clippings:		
Alta M. Ralph, Watertown, N. Y.	75	
Vera Cole Grey, Lima, N. Y.		50
Class 538 — Guest book:		
Vera Cole Grey, Lima, N. Y.	75	
Amanda Hanks, Oneonta, N. Y.		50

	1st Prem.	2d Prem.
Class 539 — Needlebook:		
Alta M. Ralph, Watertown, N. Y.	$0 75	
Mrs. M. J. Wyman, Richland, N. Y.		$0 50
Class 540 — Photograph frame:		
Mrs. Emma Pope, Buffalo, N. Y.	75	
Mrs. S. V. Stewart, Caledonia, N. Y.		50

SECTION 35 — SEWING

Entries, 101. Amount awarded, $33.25.

	1st Prem.	2d Prem.
Class 541 — Hand-made undergarments, 3 pieces:		
Mrs. Chas. L. Crothers, Newark, N. Y.	$3 00	
Mrs. M. C. Mead, Laurens, N. Y.		$2 00
Class 542 — Machine-made undergarments:		
Mrs. Gordon W. Stetson, Stockwell, N. Y.	2 00	
Mrs. H. C. Bray, Clyde, N. Y.		1 50
Class 543 — Single garment, hand-made:		
Mrs. Theron Andrews, Clay, N. Y.	1 50	
Leah K. Rogers, Rochester, N. Y.		1 00
Class 544 — Single garment, machine-made:		
Mrs. Chas. L. Crothers, Newark, N. Y.	1 00	
Mrs. C. W. Skiff, East Meredith, N. Y.		75
Class 545 — Corsetcover:		
Mrs. J. F. Wickham, Clyde, N. Y.	1 00	
Mrs. S. M. Runger, Syracuse, N. Y.		75
Class 546 — Fancy waist:		
Mrs. S. M. Runger, Syracuse, N. Y.	1 50	
Blanche L. Stillman, Syracuse, N. Y.		1 00
Class 547 — A skirt:		
Mrs. A. E. Norton, Ballston Spa., N. Y.	1 50	
Mrs. H. C. Bray, Clyde, N. Y.		1 00
Class 548 — A dress:		
Mrs. Theron Andrews, Clay, N. Y.	2 00	
Mrs. E. S. Nowattony, Auburn, N. Y.		1 50
Class 549 — Apron:		
Mrs. M. C. Mead, Laurens, N. Y.	1 00	
Mrs. Gordon W. Stetson, Stockwell, N. Y.		75
Class 550 — Dressing sack:		
H. N. Faulder, Syracuse, N. Y.	1 00	
Mrs. H. E. Walzer, Elmira, N. Y.		75
Class 551 — Handkerchief:		
Myrtle S. Rooke, Clyde, N. Y.	75	
Mrs. J. D. Moore, Lowville, N. Y.		50
Class 552 — Hand sewing, not listed:		
M. F. Dunlop, Fayetteville, N. Y.	1 00	
The Shelter, Syracuse, N. Y.		75
Class 553 — Specimen darning on garment:		
Amanda Hanks, Oneonta, N. Y.	75	
Mrs. Schuyler Briggs, Carlisle, N. Y.		50
Class 554 — Specimen patching on garment:		
Mrs. Emma Pope, Buffalo, N. Y.	75	
Dora M. Weyer, Elmira, N. Y.		50
Class 555 — Specimen buttonholes, 6:		
Mrs. Theron Andrews, Clay, N. Y.	75	
Mrs. M. C. Mead, Laurens, N. Y.		50

SECTION 36 — INFANTS' CLASS

Entries, 133. Amount awarded, $41.

	1st Prem.	2d Prem.
Class 556 — Infants' layette, dress, slip, cambric and flannel skirts:		
Mrs. M. Cavanaugh, Utica, N. Y.	$5 00	
Amanda Hanks, Oneonta, N. Y.		$3 00
Class 557 — Long dress:		
Mrs. S. M. Runger, Syracuse, N. Y.	2 00	
Mrs. F. W. Melvin, Watertown, N. Y.		1 50
Class 558 — Short dress:		
Amanda Hanks, Oneonta, N. Y.	2 00	
E. L. Lennox, Lowville, N. Y.		1 50
Class 559 — Bonnet, embroidered:		
Mrs. W. B. Terry, Binghamton, N. Y.	1 00	
Mrs. S. V. Stewart, Caledonia, N. Y.		75
Class 560 — Bonnet, knitted or crocheted:		
Mrs. M. C. Mead, Laurens, N. Y.	1 00	
Mrs. S. M. Runger, Syracuse, N. Y.		75
Class 561 — Bonnet, lace made:		
Mrs. F. W. Melvin, Watertown, N. Y.	1 00	
Mrs. H. E. Walzer, Elmira, N. Y.		75
Class 562 — Cloak:		
Mrs. H. E. Walzer, Elmira, N. Y.		1 00
Class 563 — Afghan:		
Mrs. M. C. Mead, Laurens, N. Y.	1 50	
Mrs. Grace Thomas, Laurens, N. Y.		1 00
Class 564 — Sack, embroidered:		
Leah K. Rogers, Rochester, N. Y.	1 00	
Mrs. S. M. Runger, Syracuse, N. Y.		75
Class 565 — Sack or sweater, knitted or crocheted:		
Mrs. A. E. Norton, Ballston Spa., N. Y.	1 00	
Amanda Hanks, Oneonta, N. Y.		75
Class 566 — Knitted skirt:		
Mrs. Schuyler Briggs, Carlisle, N. Y.	1 00	
Mrs. A. E. Norton, Ballston Spa., N. Y.		75
Class 567 — Crocheted skirt:		
Mrs. Grace Thomas, Laurens, N. Y.	1 00	
Class 568 — Knitted socks:		
Mrs. C. W. Skiff, E. Meredith, N. Y.	75	
Mrs. Schuyler Briggs, Carlisle, N. Y.		50
Class 569 — Crocheted socks:		
Mrs. C. W. Skiff, E. Meredith, N. Y.	75	
Mrs. M. C. Mead, Laurens, N. Y.		50
Class 570 — Mittens:		
Mrs. M. C. Mead, Laurens, N. Y.	75	
Alta M. Ralph, Watertown, N. Y.		50
Class 571 — Embroidered shoes:		
Alta M. Ralph, Watertown, N. Y.	75	
Blanche L. Stillman, Syracuse, N. Y.		50
Class 572 — Kimona:		
A. K. MacGrath, Syracuse, N. Y.	75	
Mrs. M. Cavanaugh, Utica, N. Y.		50
Class 573 — Crib quilt:		
Leah K. Rogers, Rochester, N. Y.	1 00	

	1st Prem.	2d Prem.
Class 574 — Pillow:		
Blanche L. Stillman, Syracuse, N. Y.	$1 00	
N. Pauline Stewart, Caledonia, N. Y.		$0 75
Class 575 — Dressed doll:		
Louise M. Terry, Binghamton, N. Y.	1 00	
Amanda Hanks, Oneonta, N. Y.		75
Class 576 — Home-made toy:		
Mrs. S. M. Runger, Syracuse, N. Y.		25

SECTION 37 — QUILTS

Entries, 47. Amount awarded, $31.50.

	1st Prem.	2d Prem.
Class 578 — Quilt, greatest number of pieces:		
Mrs. Gordon W. Stetson, Stockwell, N. Y.	$1 50	
J. C. Godfrey, Pennellville, N. Y.		$1 00
Class 579 — Patch-work quilt, cotton:		
Mrs. Emma Pope, Buffalo, N. Y.	1 50	
Amanda Hanks, Oneonta, N. Y.		1 00
Class 580 — Patch-work quilt, wool:		
Mrs. M. C. Mead, Laurens, N. Y.	1 50	
Mrs. Gordon W. Stetson, Stockwell, N. Y.		1 00
Class 581 — Pieced quilt, cotton:		
Mrs. A. E. Norton, Ballston Spa., N. Y.	1 50	
A. K. MacGrath, Syracuse, N. Y.		1 00
Class 582 — Pieced quilt, wool:		
Mrs. A. E. Norton, Ballston Spa., N. Y.	1 50	
Amanda Hanks, Oneonta, N. Y.		1 00
Class 583 — Pieced quilt, silk:		
Mrs. Gordon W. Stetson, Stockwell, N. Y.	2 00	
Mrs. C. L. Tucker, Laurens, N. Y.		1 00
Class 584 — Log cabin quilt, silk:		
Mrs. A. E. Norton, Ballston Spa, N. Y.	2 00	
Mrs. Austin Gray, Laurens, N. Y.		1 00
Class 585 — Log cabin quilt, wool:		
Mrs. Austin Gray, Laurens, N. Y.	2 00	
Mrs. Theron Andrews, Clay, N. Y.		1 00
Class 586 — Silk quilt, fancy pattern:		
Blanche L. Stillman, Syracuse, N. Y.	2 00	
Class 587 — Cotton quilt, prettiest design:		
A. K. MacGrath, Syracuse, N. Y.	1 50	
Class 589 — Wool comfort:		
Mrs. Theron Andrews, Clay, N. Y.		1 00
Class 590 — Cotton comfort:		
Amanda Hanks, Oneonta, N. Y.	1 50	
Mrs. C. L. Tucker, Laurens, N. Y.		1 00
Class 591 — Outlined quilt:		
Mrs. W. X. Crider, Rome, N. Y.	1 50	
Louise M. Terry, Binghamton, N. Y.		1 00

SECTION 38 — DOMESTIC MANUFACTURES

Entries, 50. Amount awarded, $22.25.

	1st Prem.	2d Prem.
Class 592 — Rag carpet rug:		
Mrs. Fannie B. Scheff, Norwich, N. Y.	$1 00	
Mrs. Gordon W. Stetson, Stockwell, N. Y.		$0 75
Class 593 — Silk rug:		
Mrs. M. C. Mead, Laurens, N. Y.	1 00	
Mrs. A. E. Norton, Ballston Spa., N. Y.		75

	1st Prem.	2d Prem.
Class 594 — Knitted rug:		
Mrs. A. E. Norton, Ballston Spa., N. Y.	$1 00	
Mrs. Grace Thomas, Laurens, N. Y.		$0 75
Class 595 — Braided rag:		
Mrs. G. B. DaBolt, Cuba, N. Y.	1 00	
Mrs. Jennie L. Harris, Norwich, N. Y.		75
Class 596 — Tufted rug:		
Mrs. A. E. Norton, Ballston Spa., N. Y.	1 00	
Mrs. Grace Thomas, Laurens, N. Y.		75
Class 597 — Burlap rug:		
Mrs. C. W. Skiff, E. Meredith, N. Y.	1 00	
Jennie L. Harris, Norwich, N. Y.		75
Class 598 — Drawn rug:		
Mrs. Gordon W. Stetson, Stockwell, N. Y.	1 00	
Mrs. Fannie B. Scheff, Norwich, N. Y.		75
Class 599 — Yarn rug:		
Mrs. A. E. Norton, Ballston Spa., N. Y.	1 00	
Mrs. C. W. Skiff, E. Meredith, N. Y.		75
Class 600 — Embroidered rug:		
Mrs. Grace Thomas, Laurens, N. Y.	1 00	
Class 601 — Ingrain carpet rug:		
Miss Jennie L. Harris, Norwich, N. Y.	1 00	
Mrs. C. W. Skiff, E. Meredith, N. Y.		75
Class 602 — Rag carpet, five yards:		
Mrs. C. F. McKee, Clarks Mills, N. Y.	2 00	
Mrs. C. W. Skiff, E. Meredith, N. Y.		1 50
Class 603 — Homespun yarn:		
Mrs. R. G. King, LaFayette, N. Y.	75	
Class 604 — Homespun flannel:		
Miss Jennie L. Harris, Norwich, N. Y.	75	
Mrs. A. E. Norton, Ballston Spa., N. Y.		50

SECTION 39 — JUVENILE NEEDLEWORK

Entries, 82. Amount awarded. $35.

	1st Prem.	2d Prem.
Class 606 — Article, hand-sewed:		
C. Thorp, Laurens, N. Y.	$1 50	
Alice Crider, Rome, N. Y.		$0 75
Class 607 — Article, machine-sewed:		
Ethel L. Terry, Binghamton, N. Y.	1 50	
Alice Crider, Rome, N. Y.		75
Class 608 — Centerpiece, embroidered, colored:		
Alice Crider, Rome, N. Y.	1 00	
Ella C. Doyger, Manlius, N. Y.		50
Class 609 — Centerpiece, embroidered, white:		
Ethel L. Terry, Binghamton, N. Y.	1 00	
Noreene Cavanaugh, Utica, N. Y.		50
Class 610 — Centerpiece, Honiton lace:		
Ethel L. Terry, Binghamton, N. Y.	1 00	
H. Thorp, Laurens, N. Y.		50
Class 611 — Centerpiece, point lace:		
C. Thorp, Laurens, N. Y.	1 00	
Alice Crider, Rome, N. Y.		50
Class 612 — Centerpiece, Battenburg lace:		
H. Thorp, Laurens, N. Y.	1 00	
Alice Crider, Rome, N. Y.		50

	1st Prem.	2d Prem.
Class 613 — Specimen, Battenburg lace:		
H. Thorp, Laurens, N. Y.	$1 00	
Alice Crider, Rome, N. Y.		$0 50
Class 614 — Specimen, point lace:		
C. Thorp, Laurens, N. Y.		50
Class 615 — Specimen, Honiton lace:		
H. Thorp, Laurens, N. Y.	1 00	
Noreene Cavanaugh, Utica, N. Y.		50
Class 616 — Specimen, Arabian lace:		
Ethel L. Terry, Binghamton, N. Y.	1 00	
C. Thorp, Laurens, N. Y.		50
Class 617 — Specimen Bulgarian embroidery:		
C. Thorp, Laurens, N. Y.	1 00	
Class 618 — Specimen, darning:		
The Shelter, Syracuse, N. Y.	50	
Ethel L. Terry, Binghamton, N. Y.		25
Class 619 — Specimen, patching:		
Ethel L. Terry, Binghamton, N. Y.	50	
Alice Crider, Rome, N. Y.		25
Class 620 — Half dozen buttonholes:		
The Shelter, Syracuse, N. Y.	50	
Ethel L. Terry, Binghamton, N. Y.		25
Class 621 — Sofa pillow:		
Ethel L. Terry, Binghamton, N. Y.	1 50	
H. Thorp, Laurens, N. Y.		75
Class 622 — Best dressed doll:		
Ethel L. Terry, Binghamton, N. Y.	2 00	
Mrs. Schuyler Briggs, Carlisle, N. Y.		1 00
Class 623 — Best outlining:		
Mrs. Schuyler Briggs, Carlisle, N. Y.	75	
C. Thorp, Laurens, N. Y.		50
Class 624 — Best pieced cotton quilt:		
Mrs. Schuyler Briggs, Carlisle, N. Y.	1 00	
C. Thorp, Laurens, N. Y.		50
Class 625 — Best pieced worsted quilt:		
H. Thorp, Laurens, N. Y.	1 00	
Class 626 — Best pieced silk quilt:		
C. Thorp, Laurens, N. Y.	1 50	
Class 627 — Best rug:		
H. Thorp, Laurens, N. Y.	50	
Class 628 — Best specimen, knitting:		
The Shelter, Syracuse, N. Y.	75	
N. H. Temple, Syracuse, N. Y.		50
Class 629 — Best specimen, crocheting:		
N. H. Temple, Syracuse, N. Y.	75	
Alice Crider, Rome, N. Y.		50
Class 630 — Best tidy:		
Mrs. Theron Andrews, R. D., Clay, N. Y.	75	
Ethel L. Terry, Binghamton, N. Y.		50

SECTION 40 — WORK OF PUPILS AND CLASSES IN PUBLIC, CHARITABLE, AND SEMI-PUBLIC INDUSTRIAL SCHOOLS

Entries, 8. Amount awarded, $16.

	1st Prem.	2d Prem.
Class 631 — Class work in plain sewing:		
New York State Training School for Girls, Hudson, N. Y.	$4 00	
The Shelter, Syracuse, N. Y.		$2 00

	1st Prem.	2d Prem.
Class 632 — Class work in embroidery:		
New York State Training School for Girls, Hudson, N. Y.	$4 00	
Solvay Sewing School, Syracuse, N. Y.		$2 00
Class 634 — Class work in natural sciences:		
Seneca Sharp Eyes, Seneca, N. Y.	4 00	

SECTION 41 — ANTIQUES

Entries, 120. Amount awarded, $39.

	1st Prem.	2d Prem.
Class 636 — Oldest bible:		
Mrs. Austin Gray, Laurens, N. Y.	$1 50	
Mrs. Theron Andrews, R. D., Clay, N. Y.		$1 00
Class 637 — Oldest book (not a bible):		
E. A. Parks, Albany, N. Y.	1 50	
Mrs. A. D. Meyers, Lowville, N. Y.		1 00
Class 639 — Piece mahogany:		
Mrs. Austin Gray, Laurens, N. Y.	2 00	
Mrs. Grace Thomas, Laurens, N. Y.		1 50
Class 640 — Jewelry:		
Maria E. Roys, Lyons, N. Y.	1 50	
Mrs. Schuyler Briggs, Carlisle, N. Y.		1 00
Class 641 — Dish (historical):		
Mrs. C. E. Harris, Auburn, N. Y.	1 00	
Mrs. Smith W. Hill, R. D., Oneida, N. Y.		75
Class 642 — Lustre:		
Mrs. Austin Gray, Laurens, N. Y.	1 00	
Maria E. Roys, Lyons, N. Y.		75
Class 643 — Pewter:		
Mrs. Emma Smith, Syracuse, N. Y.	1 00	
Mrs. Emma Smith, Syracuse, N. Y.		75
Class 644 — Silver, plate:		
Mrs. Grace Thomas, Laurens, N. Y.	1 00	
Mrs. Austin Gray, Laurens, N. Y.		75
Class 645 — Silver, solid:		
Mrs. Austin Gray, Laurens, N. Y.	1 50	
Mrs. Grace Thomas, Laurens, N. Y.		1 00
Class 646 — Picture:		
A. K. MacGrath, Syracuse, N. Y.	1 00	
H. N. Faulder, Syracuse, N. Y.		75
Class 648 — Woven coverlid:		
Fay Giddings, Baldwinsville, N. Y.	1 00	
E. A. Parks, Albany, N. Y.		75
Class 649 — Candlesticks:		
E. A. Parks, Albany, N. Y.	1 00	
Mrs. Emma Smith, Syracuse, N. Y.		75
Class 650 — Newspapers:		
Mrs. Grace Thomas, Laurens, N. Y.	1 00	
E. A. Parks, Albany, N. Y.		75
Class 651 — Sampler:		
Mrs. Austin Gray, Laurens, N. Y.	1 00	
Mrs. L. S. Taylor, Clyde, N. Y.		75
Class 652 — Old-fashioned dress:		
Mrs. A. E. Norton, Ballston Spa., N. Y.	1 00	
Class 653 — Old-fashioned bonnet:		
Mrs. Smith W. Hill, Oneida, N. Y.	1 00	
Julia A. Smith, Binghamton, N. Y.		75

	1st Prem.	2d Prem.
Class 654 — Homespun linen:		
Mrs. Smith W. Hill, R. D., Oneida, N. Y.	$1 00	
Mrs. A. E. Norton, Ballston Spa., N. Y.		$0 75
Class 655 — Old embroidery:		
Blanche L. Stillman, Syracuse, N. Y.	1 00	
Mrs. Austin Gray, Laurens, N. Y.		75
Class 656 — Collection of old dishes:		
Mrs. S. W. Hill, R. D., Oneida, N. Y.	2 00	
Maria E. Roys, Lyons, N. Y.		1 50

SECTION 42 — COINS, STAMPS, RELICS

Entries, 12. Amount awarded, $18.

	1st Prem.	2d Prem.
Class 657 — Best collection of coins:		
E. A. Parks, Albany, N. Y.	$3 00	
Fred J. Webber, Syracuse, N. Y.		$2 00
Class 658 — Best collection of stamps:		
Mrs. M. Cavanaugh, Utica, N. Y.	3 00	
E. A. Parks, Albany, N. Y.		2 00
Class 659 — Best Indian relics:		
Mrs. M. Cavanaugh, Utica, N. Y.	3 00	
Maria E. Roys, Lyons, N. Y.		2 00
Class 660 — War relics:		
Maria E. Roys, Lyons, N Y.	3 00	

SECTION 43 — COLLECTIONS

Entries, 10. Amount awarded, $5.

	1st Prem.	2d Prem.
Class 661 — Best collection of twelve photographs, taken and developed by an amateur, who must be the exhibitor:		
M. Belle Larkin, Elmira, N. Y.	$3 00	
Mrs. E. S. Moore, Norwich, N. Y.		$2 00

SECTION 44 — JUVENILE COLLECTIONS

Entries, 2. Amount awarded, $3.

	1st Prem.	2d Prem.
Class 663 — Best display, butterflies:		
Mrs. Theron Andrews, Clay, N. Y.		$1 00
Class 665 — Best display, pressed flowers:		
Seneca Sharp Eyes, Seneca, N. Y.	$2 00	

SECTION 45 — PREPARED FOOD

Entries, 218. Amount awarded, $69.50.

	1st Prem.	2d Prem.
Class 666 — Wheat bread:		
Mrs. A. G. Borden, Syracuse, N. Y.	$2 00	
Olive A. Brown, Syracuse, N. Y.		$1 00
Class 667 — Corn bread:		
Mrs. Kathryn B. Purdy, Syracuse, N. Y.	2 00	
Mrs. G. H. Hyde, Cortland, N. Y.		1 00
Class 668 — Rye bread:		
Mrs. T. Otto, Syracuse, N. Y.	2 00	
Mrs. A. G. Borden, Syracuse, N. Y.		1 00
Class 669 — Entire wheat bread:		
Mrs. Velma Wood, West Groton, N. Y.	2 00	
Mrs. Charlotte Heywood, Syracuse, N. Y.		1 00
Class 670 — Boston brown bread:		
Mrs. A. G. Borden, Syracuse, N. Y.	2 00	
Mrs. K. B. Purdy, Syracuse, N. Y.		1 00

	1st Prem.	2d Prem.
Class 671 — Graham bread:		
Mrs. T. Otto, Syracuse, N. Y.	$2 00	
Mrs. Charlotte Heywood, Syracuse, N. Y.		$1 00
Class 672 — Tin of raised biscuits:		
Mrs. K. B. Purdy, Syracuse, N. Y.	2 00	
Olive A. Brown, Syracuse, N. Y.		1 00
Class 673 — Tin of soda biscuits:		
Mrs. A. G. Borden, Syracuse, N. Y.	2 00	
Mrs. G. H. Hyde, Cortland, N. Y.		1 00
Class 674 — Tin of rolls:		
Josephine M. Godfrey, Pennellville, N. Y.	2 00	
Mrs. T. Otto, Syracuse, N. Y.		1 00
Class 675 — Tin of buns:		
Mrs. T. Otto, Syracuse, N. Y.	2 00	
Mrs. Velma Wood, West Groton, N. Y.		1 00
Class 676 — Tin of luncheon rolls:		
Mrs. A. G. Borden, Syracuse, N. Y.	2 00	
Mrs. G. H. Hyde, Cortland, N. Y.		1 00
Class 677 — 6 sugar cookies:		
Mrs. G. H. Hyde, Cortland, N. Y.	1 00	
Mrs. Charlotte Heywood, Syracuse, N. Y.		50
Class 678 — 6 ginger cookies:		
Mrs. Theron Andrews, Clay, N. Y.	1 00	
Mrs. R. G. King, LaFayette, N. Y.		50
Class 679 — 6 jumbles:		
Mrs. T. Otto, Syracuse, N. Y.	1 00	
Mrs. A. G. Borden, Syracuse, N. Y.		50
Class 680 — 6 doughnuts:		
Mrs. A. G. Borden, Syracuse, N. Y.	1 00	
Mrs. R. G. King, LaFayette, N. Y.		50
Class 681 — 6 crullers:		
Mrs. A. G. Borden, Syracuse, N. Y.	1 00	
Mrs. A. P. Wright, Syracuse, N. Y.		50
Class 682 — Layer cake, any kind:		
Mrs. A. G. Borden, Syracuse, N. Y.	1 00	
N. Y. State Training School for Girls, Hudson, N. Y.		50
Clssa 683 — Black chocolate layer cake with marshmallow filling:		
Mrs. A. G. Borden, Syracuse, N. Y.	1 00	
Mrs. T. Otto, Syracuse, N. Y.		50
Class 684 — Angel food:		
Mrs. C. F. Rhoades, Syracuse, N. Y.	1 00	
Mrs. A. G. Borden, Syracuse, N. Y.		50
Class 685 — Yellow sponge cake:		
Mrs. C. F. Rhoades, Syracuse, N. Y.	1 00	
Mrs. A. G. Borden, Syracuse, N. Y.		50
Class 686 — Gold (or pound) cake:		
Mrs. Velma Wood, W. Groton, N. Y.	1 00	
Mrs. A. G. Borden, Syracuse, N. Y.		50
Class 687 — White loaf cake:		
Mrs. T. Otto, Syracuse, N. Y.	1 00	
Mrs. A. G. Borden, Syracuse, N. Y.		50
Class 688 — Nut cake:		
N. Y. State Training School for Girls, Hudson, N. Y.	1 00	
Mrs. T. Otto, Syracuse, N. Y.		50

	1st Prem.	2d Prem.
Class 689 — Fruit cake:		
Mrs. C. F. Rhoades, Syracuse, N. Y.	$1 00	
Mrs. T. Otto, Syracuse, N. Y.		$0 50
Class 690 — Cocoanut cake:		
Josephine M. Godfrey, Pennellville, N. Y.	1 00	
Mrs. Charlotte Heywood, Syracuse, N. Y.		50
Class 691 — Chocolate cake, any kind:		
Mrs. A. G. Borden, Syracuse, N. Y.	1 00	
Josephine M. Godfrey, Pennellville, N. Y.		50
Class 692 — Sour cream cake:		
Mrs. G. H. Hyde, Cortland, N. Y.	1 00	
Josephine M. Godfrey, Pennellville, N. Y.		50
Class 693 — 6 oatmeal cookies:		
Mrs. G. H. Hyde, Cortland, N. Y.	1 00	
New York State Training School for Girls, Hudson, N. Y.		50
Class 694 — 6 fruit cookies:		
Mrs. A. P. Wright, Syracuse, N. Y.	1 00	
Mrs. Velma Wood, West Groton, N. Y.		50
Class 695 — 6 ginger snaps:		
Mrs. A. G. Borden, Syracuse, N. Y.	1 00	
Mrs. G. H. Hyde, Cortland, N. Y.		50
Class 696 — 10 pounds maple sugar:		
J. C. Godfrey, Pennellville, N. Y.	2 00	
Class 698 — Sample maple syrup, one quart:		
N. H. Temple, Syracuse, N. Y.	2 00	
Mrs. R. G. King, LaFayette, N. Y.		1 00
Class 699 — Half peck dried apples:		
Mrs. R. G. King, LaFayette, N. Y.	2 00	
J. C. Godfrey, Pennellville, N. Y.		1 00

SECTION 46 — CANNED GOODS, PICKLES AND JELLIES

Entries, 330. Amount awarded, $86.50.

	1st Prem.	2d Prem.
Class 700 — Collection of (only) 12 varieties canned fruits:		
Mrs. W. H. Pillow, R. D., Canandaigua, N. Y.	$5 00	
J. C. Godfrey, Pennellville, N. Y.		$2 50
Class 701 — Can sweet cherries:		
Mrs. C. W. Skiff, East Meredith, N. Y.	1 00	
Mrs. T. Otto, Syracuse, N. Y.		50
Class 702 — Can sour cherries:		
Mrs. C. W. Skiff, East Meredith, N. Y.	1 00	
Josephine M. Godfrey, Pennellville, N. Y.		50
Class 703 — Can pears:		
Josephine M. Godfrey, Pennellville, N. Y.	1 00	
Mrs. K. B. Purdy, Syracuse, N. Y.		50
Class 704 — Can red raspberries:		
Mrs. A. G. Borden, Syracuse, N. Y.	1 00	
Josephine M. Godfrey, Pennellville, N. Y.		50
Class 705 — Can yellow raspberries:		
Mrs. George W. Sides, Schenevus, N. Y.	1 00	
Class 706 — Can black raspberries:		
Mrs. C. F. Rhoades, Syracuse, N. Y.	1 00	
Mrs. A. G. Borden, Syracuse, N. Y.		50
Class 707 — Can strawberries (field):		
Mrs. Velma Wood, West Groton, N. Y.	1 00	
Josephine M. Godfrey, Pennellville, N. Y.		50

	1st Prem.	2d Prem.
Class 708 — Can strawberries (garden):		
Mrs. C. W. Skiff, East Meredith, N. Y.	$1 00	
Mrs. Velma Wood, West Groton, N. Y.		$0 50
Class 709 — Can tomatoes:		
Mrs. A. G. Borden, Syracuse, N. Y.	1 00	
Mrs. K. B. Purdy, Syracuse, N. Y.		50
Class 710 — Can red currants:		
Mrs. W. H. Pillow, Canandaigua, N. Y.	1 00	
Mrs. A. G. Borden, Syracuse, N. Y.		50
Class 711 — Can white currants:		
N. H. Temple, Syracuse, N. Y.	1 00	
Mrs. A. G. Borden, Syracuse, N. Y.		50
Class 712 — Can gooseberries:		
Mrs. C. W. Skiff, East Meredith, N. Y.	1 00	
Mrs. A. G. Borden, Syracuse, N. Y.		50
Class 713 — Can pineapple:		
John R. Young, Kirkville, N. Y.	1 00	
Mrs. W. H. Pillow, Canandaigua, N. Y.		50
Class 714 — Can light colored plums:		
Mrs. George W. Sides, Schenevus, N. Y.	1 00	
Josephine M. Godfrey, Pennellville, N. Y.		50
Class 715 — Can dark colored plums:		
Josephine M. Godfrey, Pennellville, N. Y.	1 00	
Mrs. A. G. Borden, Syracuse, N. Y.		50
Class 716 — Can yellow peaches:		
Josephine M. Godfrey, Pennellville, N. Y.	1 00	
Josephine M. Godfrey, Pennellville, N. Y.		50
Class 717 — Can white peaches:		
Mrs. A. G. Borden, Syracuse, N. Y.	1 00	
Mrs. W. H. Pillow, Canandaigua, N. Y.		50
Class 718 — Can quinces:		
Mrs. C. W. Skiff, East Meredith, N. Y.	1 00	
Mrs. T. Otto, Syracuse, N. Y.		50
Class 719 — Sample preserved peaches:		
Josephine M. Godfrey, Pennellville, N. Y.	1 00	
Mrs. Velma Wood, West Groton, N. Y.		50
Class 720 — Sample preserved cherries:		
Olive A. Brown, Syracuse, N. Y.	1 00	
Mrs. A. G. Borden, Syracuse, N. Y.		50
Class 721 — Sample preserved plums:		
Mrs. C. W. Skiff, East Meredith, N. Y.	1 00	
Mrs. K. B. Purdy, Syracuse, N. Y.		50
Class 722 — Sample preserved strawberries:		
Mrs. Velma Wood, West Groton, N. Y.	1 00	
Mrs. C. W. Skiff, East Meredith, N. Y.		50
Class 723 — Sample preserved pears, with ginger root:		
Mrs. K. B. Purdy, Syracuse, N. Y.	1 00	
Mrs. A. G. Borden, Syracuse, N. Y.		50
Class 724 — Sample preserved tomatoes:		
Mrs. K. B. Purdy, Syracuse, N. Y.	1 00	
Mrs. A. G. Borden, Syracuse, N. Y.		50
Class 725 — Best collection fruit jellies, not over 12 kinds:		
Jennie L. Schauber, Ballston Lake, N. Y.	4 00	
Mrs. George W. Sides, Schenevus, N. Y.		2 00
Class 726 — Sample apple jelly:		
Mrs. A. G. Borden, Syracuse, N. Y.	1 00	
Mrs. K. B. Purdy, Syracuse, N. Y.		50

	1st Prem.	2d Prem.
Class 727 — Sample crab apple jelly:		
Mrs. A. G. Borden, Syracuse, N. Y.	$1 00	
Jennie L. Schauber, Ballston Lake, N. Y.		$0 50
Class 728 — Sample blackberry jelly:		
Mrs. A. P. Wright, Syracuse, N. Y.	1 00	
Mrs. C. W. Skiff, East Meredith, N. Y.		50
Class 729 — Sample raspberry jelly:		
Mrs. George W. Sides, Schenevus, N. Y.	1 00	
Fay Giddings, Baldwinsville, N. Y.		50
Class 730 — Sample strawberry jelly:		
Mrs. George W. Sides, Schenevus, N. Y.	1 00	
Fay Giddings, Baldwinsville, N. Y.		50
Class 731 — Sample currant jelly:		
K. B. Purdy, Syracuse, N. Y.	1 00	
Mrs. George W. Sides, Schenevus, N. Y.		50
Class 732 — Sample grape jelly:		
Mrs. T. Otto, Syracuse, N. Y.	1 00	
Fay N. Giddings, Baldwinsville, N. Y.		50
Class 733 — Sample plum jelly:		
Mrs. A. G. Borden, Syracuse, N. Y.	1 00	
Mrs. A. P. Wright, Syracuse, N. Y.		50
Class 734 — Sample rasberry jam:		
Mrs. M. Cavanaugh, Utica, N. Y.	1 00	
Mrs. T. Otto, Syracuse, N. Y.		50
Class 735 — Sample strawberry jam:		
Mrs. Velma Wood, West Groton, N. Y.	1 00	
Mrs. A. P. Wright, Syracuse, N. Y.		50
Class 736 — Sample blackberry jam:		
Mrs. A. P. Wright, Syracuse, N. Y.	1 00	
Mrs. T. Otto, Syracuse, N. Y.		50
Class 737 — Best collection pickles, not over 12 kinds:		
Mrs. C. W. Skiff, East Meredith, N. Y.	4 00	
N. H. Temple, Syracuse, N. Y.		2 00
Class 738 — Can cucumber pickles:		
Mrs. A. G. Borden, Syracuse, N. Y.	1 00	
Mrs. M. J. Wyman, Richland, N. Y.		50
Class 739 — Can mustard pickles:		
Mrs. T. Otto, Syracuse, N. Y.	1 00	
Mrs. C. W. Skiff, East Meredith, N. Y.		50
Class 740 — Can ripe cucumber pickles:		
Mrs. C. W. Skiff, East Meredith, N. Y.	1 00	
Mrs. M. J. Wyman, Richland, N. Y.		50
Class 741 — Can mixed pickles:		
Mrs. Velma Wood, West Groton, N. Y.	1 00	
Mrs. C. W. Skiff, East Meredith, N. Y.		50
Class 742 — Can pickled onions:		
Mrs. A. G. Borden, Syracuse, N. Y.	1 00	
Mrs. A. P. Wright, Syracuse, N. Y.		50
Class 743 — Can pickled pears:		
Josephine N. Godfrey, Pennellville, N. Y.	1 00	
Mrs. T. Otto, Syracuse, N. Y.		50
Class 744 — Can pickled peaches:		
Mrs. M. J. Wyman, Richland, N. Y.	1 00	
Mrs. C. W. Skiff, East Meredith, N. Y.		50
Class 745 — Can chow-chow:		
Mrs. Velma Wood, West Groton, N. Y.	1 00	
Mrs. C. W. Skiff, East Meredith, N. Y.		50

	1st Prem.	2d Prem.
Class 746 — Can tomato catsup:		
Mrs. George W. Sides, Schenevus, N. Y.	$1 00	
Mrs. C. W. Skiff, East Meredith, N. Y.		$0 50
Class 747 — Sample blackberry cordial:		
W. A. Shafer, Oneonta, N. Y.	1 00	
Josephine M. Godfrey, Pennellville, N. Y.		50

SECTION 47 — JUVENILE CULINARY

Entries, 5. Amount awarded, $4.25.

	1st Prem.	2d Prem.
Class 748 — Best loaf wheat bread:		
Alice Crider, Rome, N. Y.	$1 00	
Edith Rockwell, Syracuse, N. Y.		$0 50
Class 750 — Best loaf of cake:		
Edith Rockwell, Syracuse, N. Y.	1 00	
Class 751 — Best layer cake:		
Edith Rockwell, Syracuse, N. Y.	1 00	
Class 754 — Best cup of jelly:		
Edith Rockwell, Syracuse, N. Y.	75	

MANUFACTURERS AND LIBERAL ARTS BUILDING

Commissioner in Charge, IRA SHARP, Lowville.

This building is 500 feet long by 120 feet wide and has two L's, each 50 by 75 feet. It was originally intended to provide for manufactures and liberal arts, but because of lack of other buildings many exhibits of agricultural implements have been provided for, causing a demand for much more space than is available. A machinery building, as contemplated, should be erected as soon as possible so that exhibits of manufactures, liberal arts and agricultural machinery may be better arranged and more liberally provided for.

EXHIBITORS

Albany Foundry Co., Albany, N. Y.	Stoves.
Bacon-Chappell Co., Syracuse, N. Y.	Dry goods.
Betts, S. T., Jr., Syracuse, N. Y.	Pianos.
Blickensderfer Typewriter Co., The, New York City.	Typewriters.
Brown, Curtis & Brown, Syracuse, N. Y.	Furnishings.
Brown, F. M., Co., Syracuse, N. Y.	Harness.
Buch's, A., Sons Co., Elizabethtown, Pa.	Agricultural implements.
Burhans & Black, Syracuse, N. Y.	Hardware.
Carter, A. K., Syracuse, N. Y.	Herbs.
Central City Business School, Syracuse, N. Y.	School work.
Central Shoe & Rubber Co., Syracuse, N. Y.	Shoes and rubbers.
Children's Shop, The, Syracuse, N. Y.	Merchandise.
Childs, O. J., Utica, N, Y.	Fire extinguishers.
Clark Music Co., Syracuse, N. Y.	Pianos.
Collett Mfg. Co., Amsterdam, N. Y.	Mendents.
Collins Paint Co., Syracuse, N. Y.	Paints and varnishes.
Colt, J. B., Co., New York City	Gas machines.
Coöperative Foundry Co., Rochester, N. Y.	Stoves.
Cox, G. Clay, Syracuse, N. Y.	Pianos.
Crawford, A. H., Liverpool, N. Y.	Baskets.
Dakin Business School, Syracuse, N. Y.	School work.
Dey Bros., Syracuse, N. Y.	Dry goods.
Dodge & Zuill, Syracuse, N. Y.	Vacuum cleaners and washers.
Dunbar, A. E., Albany, N. Y.	Knit supporters.

Manufactures and Liberal Arts Building.

Duncan, Thomas, Syracuse, N. Y.	Canadian products.
DuPont, E. I., Powder Co., New York City	Explosives.
Economy Rug Co., Syracuse, N. Y.	Rugs.
Feigel, Henry, Syracuse, N. Y.	Stoves.
Foote, W. Y., Syracuse, N. Y.	Books, post cards, etc.
Fuller & Warren Co., Troy, N. Y.	Stoves.
Godard, J. H. & L. A., Syracuse, N. Y.	Pianos.
Grimm, G. H., Rutland, Vt.	Evaporators.
Grover, H. F., Syracuse, N. Y.	Vacuum cleaners.
Haywood Wagon Co., The, Newark, N. Y.	Wagons.
Heffron Co., The, Syracuse, N. Y.	Soap products.
1900 Washer Co., Syracuse, N. Y.	Washing machines.
Keeley Stove Co., Columbia, Pa.	Stoves.
Kelsey Furnace Co., Syracuse, N. Y.	Heaters.
Kemp & Burpee Mfg. Co., Syracuse, N. Y.	Agricultural implements.
Larkin Soap Co., Buffalo, N. Y.	Soap products.
Leiter Bros., Syracuse, N. Y.	Pianos.
Louden Machine Co., Fairfield, Iowa	Farm implements.
Manson Campbell Co., Detroit, Mich.	Agricultural implements.
Moller-Schuman Co., Brooklyn, N. Y.	Varnishes.
Munnsville Plow Co., Munnsville, N. Y.	Plows.
Newman Bros., Chicago, Ill.	Pianos.
New York Telephone Co., Syracuse, N. Y.	Telephones.
Nugget Polish Co., The, New York City	Polish.
Ohio Varnish Co., Cleveland, Ohio	Varnishes.
Oliver Chilled Plow Co., Rochester, N. Y.	Plows.
Olney, Burt, Canning Co., Oneida, N. Y.	Canned goods.
Ortell, W. D., Syracuse, N. Y.	Eye glasses.
Pierce, Butler & Pierce, Syracuse, N. Y.	Heaters.
Quaker Oats Co., The, Chicago, Ill.	Demonstrations.
Quinlan & Snow, Syracuse, N. Y.	Demonstrations.
Rathbone, Sard & Co., Albany, N. Y.	Stoves and ranges.
Reckitt Blue, Syracuse, N. Y.	Blueing.
Rosenbloom, S., & Sons, Syracuse, N. Y.	Dry goods.
Shibley, W. J., Batavia, N. Y.	Agricultural implements.
Sill Stove Works, Rochester, N. Y.	Stoves.
Singer Sewing Machine Co., New York City	Sewing machines.
Southern Railway Co., Washington, D. C.	Literature.
Sprout & Waldron Co., Muncy, Pa.	Mills.
Standard Oil Co., Syracuse, N. Y.	By products.
Standard Typewriter Co., Groton, N. Y.	Typewriters.
Stewart Vehicle Co., Martinsburg, W. Va.	Wagons.
Stoughton Wagon Co., Stoughton, Wis.	Wagons.
Summit Foundry Co., Geneva, N. Y.	Stoves.
Syracuse Heater Co., Syracuse, N. Y.	Furnaces.
Witherill, L. A., Syracuse, N. Y.	Dry goods.
Zenith Foundry Co., Phelps, N. Y.	Stoves.

STATE INSTITUTIONS BUILDING

Commissioner in Charge, Raymond A. Pearson, Albany.

The State Institutions Building which was used for the first time in 1909 proved to be too small for exhibits offered in 1910. This building represents a new departure at the New York State Fair. Its aisles and exhibits were crowded almost every hour from the opening of the fair till its close. In this building many citizens and taxpayers of the state learned more about their state departments and institutions than they had ever before known.

The various exhibits were arranged to show the leading lines of work carried on by the different state agencies. The list of exhibitors is as follows:

New York State College of Agriculture.
New York State School of Agriculture at Canton.
New York State School of Agriculture at Alfred.
New York State School of Agriculture at Morrisville.
New York State Veterinary College.
Department of Agriculture.
State Water Supply Commission.
Lunacy Commission.
State Banking Department.
Excise Department.
Public Service Commission, District No. 1.
State Probation Commission.
Superintendent of Weights and Measures.
Prison Department.
Forest, Fish & Game Commission.
Fiscal Supervisor.
Thomas Indian School.
Syracuse Institution for Feeble-Minded Children.
Craig Colony for Epileptics.
New York State Reformatory for Women at Bedford.
Rome State Custodial Asylum.
New York State Training School for Girls at Hudson.
New York State School for the Blind at Batavia.
New York State Engineer and Surveyor, Barge Canal.
State Board of Health.

The New York State Experiment Station at Geneva exhibited a large assortment of fruits in the fruit building.

GRANGE BUILDING

Commissioner in Charge, RAYMOND A. PEARSON, Albany.

This building, which is connected with the State Institutions Building, was a popular resort for grangers, as well as for many others. It provided for basket parties and for visitors who wished to rest. Several general and educational meetings were held here. The women's work committee of the grange maintained a private room where persons temporarily indisposed were cared for, and another room was occupied by State Master Godfrey and other officers of the grange.

The popularity of the Grange Building and the great interest of members of this organization in the fair has led to the suggestion, which will probably be worked out a year later, that one hundred farm boys be brought to the state fair, where they may sleep in the Grange Building on cots to be carefully stored away each day so that the present available space for the day visitors may not be reduced.

WOMAN'S BUILDING AND HOSPITAL

Commissioner in Charge, A. E. Perren, Buffalo.

Superintendent, Hattie G. Schwartz, Syracuse.

About 1903 a building was fitted up for the convenience of women and children who visit the New York State Fair. This building has proved more and more popular each year. It contains a rest room where popular concerts are given twice a day; a nursery where as many as 150 babies have been cared for in a day; an auditorium, with a seating capacity of 400, where programs are presented every day by the various women's clubs of the state; and an emergency hospital having a staff of two physicians and two nurses and an ambulance. During the 1910 fair several accident cases were cared for in the hospital, as well as a large number of cases of temporary weakness and indisposition.

In maintaining the high standard of the women's building the purpose has been to educate the women visitors in the work of clubs and societies, to provide them with information which may be of practical value in their homes, and with new thoughts which they may take back to brighten the lonely winter days.

Thousands of women who visit the building are appreciative and grateful for the comforts provided for them. But now the number of visitors has so greatly increased and the building has become so crowded that this important branch of the State Fair is not able to accomplish all it ought; and enlarged and better adapted facilities are earnestly recommended. There is a growing demand that the state acknowledge the progress of woman's influence in all institutions and provide means for her further advancement. The new building should have a rest room to replace the one now in use which is packed almost to suffocation on heavy days of the fair, even standing room being at a premium. A nursery several times as large as the one now used is needed and it should be provided with hygienic equipment, good ventilation and ordinary comforts. More toilets are desired but if they cannot be had at once those in the present building ought to be overhauled. The hospital should be made larger and, perhaps most important of all, the auditorium should be enlarged and properly ventilated and furnished.

TRANSPORTATION DEPARTMENT

Commissioner in Charge, Ira Sharp, Lowville.

The loading and unloading of heavy exhibits from docks which are entirely inadequate (although they are much larger than ever before) makes the cost of the transportation department far greater than it would be if the facilities for handling were increased. The fair takes upon itself the transfer of every exhibit from the cars to the locations on the grounds or in the buildings and returns the same to the docks for shipment at the close of the fair. The commission has been charging at the rate of fifty cents a load each way, but I would recommend that this price be increased to one dollar per load each way for the heavier machinery. The commission does not desire to make any money from this department but expects that the department will pay for itself.

PRIVILEGES

Commissioner in Charge, IRA SHARP, Lowville.

The privileges at the New York State Fair are sold on a flat rate basis, and, considering that this fair is not running a night show and continues but six days, the total amount received, $9,050, exclusive of the midway, seems to be a fair consideration. These privileges will bring much higher prices as soon as the fair is equipped with a proper building and locations can be arranged in other places than tents. It has been the policy of the commission to sell the frankfurter, soft drink, score card, pop corn and ice cream privileges to the highest bidder. The lunch privileges are sold at an upset price of $125. Special privileges sell from $25 to $100, according to the locations and the style. The sale privileges in the Manufactures and Liberal Arts Building are sold at twenty cents per square foot, floor space. The commission must bear in mind that this fair has eliminated the sale of anything that looks like a game of chance and, while it has improved the quality of the privileges, it has depleted the treasury of at least $2,000 a year. With the improvements that are expected within the next two or three years, the privileges should reach $20,000.

FORAGE DEPARTMENT

Commissioner in Charge, IRA SHARP, Lowville.

The privilege to supply hay, straw and grain to exhibitors is given to a responsible local dealer with the understanding that he must furnish all grades of feed at the market price. The conduct of the business during the past year was excellent. A little fault was found with the prices by one exhibitor, but upon investigation it was found that the owner had been misinformed by his caretaker. I am convinced that our policy of handling this department is wise and should be continued.

MIDWAY

Commissioner in Charge, CHARLES A. WIETING, Cobleskill.

The location for the midway in 1910 was entirely unsatisfactory. There was an up-to-date, harmless line of shows. This year the midway was run on a percentage basis and netted $2,557.47, which was more than was expected, in consideration of the location and the inability on the part of the show people to place their fronts attractively. As soon as the permanent plan is farther along, the midway should be given permanent headquarters of size sufficient to enable the commissioners to secure the largest and best shows that are on the road.

POLICE DEPARTMENT

Commissioner in Charge, WILLIAM PITKIN, Rochester.

This department should be regarded rather as one concerned with the safety and comfort of the people than as one for the detection and control of the criminal element. The patrons of the fair need but little police regulation. While the duty of the department is to maintain order, prevent violations of the law, and arrest offenders, its work in this direction is not burdensome or

strenuous. The principal work is to safeguard the visitors at the fair, to supply them with information and guidance, and in every way to look after their comfort and welfare. This has been done to the satisfaction of the commission and the public. The force of the department for 1910 consisted of a chief, and assistant chief, a clerk, a justice of the peace, and a patrol force of sixty day and eleven night men. There was a slight increase in the force of day men over that of the previous year. The change in rules granting admission to the paddock and infield without extra charge largely increased the number of people in those sections of the grounds, and the number crossing the race track during the races, necessitating additional officers to thoroughly guard the danger points.

No serious accidents occurred during the fair, the large crowds being well handled and controlled.

It is found that while the total attendance at the fair increased from 142,000 in 1907 to 196,000 in 1910, an increase of 38 per cent., the expense of the police department decreased from $3,124 in 1907 to $2,561 in 1910, a decrease of 18 per cent.

Some additional changes in methods and safety appliances are now under consideration, which will add still more to the effectiveness of the department, and the safety, comfort, and convenience of the visiting public.

PASSENGER RATES

Commissioner in Charge, A. E. Perren, Buffalo.

Three and three-quarters cents per mile, one-way distance, for the round trip, plus admission fee of 50 cents, from *points in New York State and border points in Pennsylvania;* tickets including admission to the fair to be sold and good going from New York City and points within 40 miles thereof, September 10, 11, and 12, and from other points, September 10 to 17, inclusive; all tickets to be good returning to reach original starting point not later than September 19.

Two and one-half cents per mile, one way distance, for the round trip, plus admission fee of 50 cents, *from points in Trunk Line territory within* 250 *miles of Syracuse;* tickets including admission to the fair to be sold and good going September 12 to 17, inclusive, and returning to reach original starting point not later than the second day following date of sale.

Two cents per mile, one-way distance, for the round trip, plus admission fee of 50 cents, *from points in Trunk Line Territory within* 150 *miles of Syracuse*; tickets including admission to the fair to be sold and good going Monday, September 12, and Saturday, September 17, and returning on date of sale only.

Tickets for children five years of age, and under twelve to be sold at one-half the adult fare, plus admission fee of 25 cents.

Tickets sold at New York and points within 40 miles thereof to require stamping by agent of terminal line at Syracuse before being valid for return passage.

Tickets without admission coupon to the fair to also be sold on the above basis less the admission fee.

Tickets, Syracuse to fair grounds and return, fifteen (15) cents.

260421
S95
A3
v. 19:2